2 CENTS PAY NO MORE!

# Chicago Daily Tribune

THE WORLD'S GREATEST NEWSPAPER

FINAL ★★

VOLUME XCV.—NO. 200 C [REG. U. S. PAT. OFFICE: COPYRIGHT 1936 BY THE CHICAGO TRIBUNE.] THURSDAY, AUGUST 20, 1936.—32 PAGES THIS PAPER CONSISTS OF TWO SECTIONS—SECTION ONE PRICE TWO CENTS IN CHICAGO AND SUBURBS ELSEWHERE THREE CENTS

# CONFESS STALIN DEATH PLOT

## THRONGS FIGHT TO HEAR G. O. P. AT STATE FAIR

### Democrats Fail to Stop Stampede.

BY PARKE BROWN.
[Chicago Tribune Press Service.]

*(Pictures on back page.)*

Fair Grounds, Springfield, Ill., Aug. 19.—[Special.]—The largest crowd that ever assembled at the Illinois State Fair to honor the political party out of power in both the nation and the state participated in the observance of Republican day here this afternoon.

Further indicative of the comeback seen by the G. O. P. state leaders in that record was the fact that the party showing equaled the best of the similar days in years of party prosperity.

This high mark was achieved in the face of what those in charge of the program alleged was persistent obstruction by the management and staf of the fair under methods dictated from the state house.

**Speaking Program Delayed.**

Actual violence was required before the invading Republicans were able to get into the grandstand facing the speakers' platform inside the race track. The defense of the management was that the seats all had been sold before the G. O. P. arrived, but the answer to this was that on Democratic governor's day last year the gates to the grandstand were wide open.

The asserted Democratic obstructive tactics did delay the speaking program for half an hour. That cut short the speaking, but in less than forty minutes Wayland Brooks, nominee for governor, and Otis F. Glenn, nominee for United States senator, had the crowd standing on its feet and cheering wildly.

Perry B. McCullough, state chairman, pronounced the day a success in every way. He said that, through excellent representation from all camps and from all sections of the state, it was a clear, undeniable proof of the unification of the party behind both the national and state tickets. He also said that important elements that went Democratic in 1932, such as the farmers, are back in the fold and that many old line Jeffersonians manifested their intention to turn thumbs down on the New Deal in November.

**Estimate 25,000 at Rally.**

Even more than usual, figures on attendence at this annual occasion, to show the exact degree of party participation, were impossible to obtain. Regular fair visitors mingled with the political invaders and gate records were meaningless.

Conservative estimates were that 25,000 came particularly to participate in Republican day.

Without any public announcement to that effect, the Democratic administration has established the long bitterly opposed "free gate" at the state exposition. Nominally there are charges for admission and for grandstand seats. But there are so many passes out for the entire week that it is said nobody but a stray tourist would think of paying his way in. This system is said to account for the smashing daily records, a goal on which Gov. Horner is said to have decided on as a political asset.

**Truck Driver Beaten.**

That abundance of passes, however, did not account for the "tight gate" at the grandstand today. When the long Republican procession from the center of Springfield reached the grounds the stand was only one-third filled, but no seats were obtainable for the new arrivals. It was said the seats all were sold out. During the controversy that followed it was admitted that one block of 1,500 seats in a single section went to "state employés."

Thousands of Republicans with Landon sunflowers and Brooks badges were milling around outside the stand when those actually on the track discovered they could make their way into the seats through gates in the fences. The word was sent to the crowd outside and it began streaming in. A truck held one of the track gates open. The driver, George Nudelmann of Chicago, was dragged from his seat and beaten. He charged he was "blackjacked" by a state policeman and generally manhandled by a half dozen uniformed men.

Once inside the stands, the newcomers found their way barred by

[Continued on page 4, column 1.]

## AN EDITORIAL

### MRS. ROOSEVELT'S SOLUTION FOR DEPRESSION.

"Subsistence homesteads," latterly renamed rural resettlement, was the Roosevelt solution for the depression on the distaf side. It was Mrs. Roosevelt's idea that workmen who earned less than she thought they ought to should be enabled to supplement their wages by raising potatoes, chickens, and pumpkins on cute little farms. It was a later idea of hers that farmers who had a hard time making both ends meet should be moved from where they are to other places where they could add to their earnings by working occasionally in factories hard by. During the day a workman might operate a lathe, write in a book, or shovel coal. In the evenings, on holidays, and during the off season he was to work about his little estate, tilling the soil, milking cows, squirting insecticide, or setting hens.

Various estimates were made of the cost per family estate, the lowest being $2,000 and the highest $3,000. For example, to the Wood Lake, Tex., project, 100 miles from Houston, 100 families which had a hard time earning a living in the city were moved. It was represented that the cost per family would be about $2,000, and that, besides realizing a subsistence on the 15 acre farm, the family could earn enough to pay the $2,000 back to the government in 25 years with interest. But the costs got a little out of hand. Instead of $2,000 per family, the amount is $6,304, according to a disclosure made by Rexford Guy Tugwell, resettlement administrator, before the senate committee on appropriations, at its hearings on a measure to provide for a deficiency of 2 billion 400 million dollars. The printed copy of the hearings has just been released.

It is easy to understand how the Roosevelt administration has a deficiency bill for 2½ billion dollars when it starts out to spend $2,000 per family on 100 families, or $200,000, and actually pays out $630,542. And Wood Lake is by no means the worst. The Jersey Homesteads, which were to make farmers out of 200 New York City families who had never known anything but the needle trades, was supposed to cost $400,000, or $2,000 per family. But when the bills were paid it was found that they amounted to $1,570,061, or $7,850 per family. It was also found impossible to keep the cost down to $2,000 on Mrs. Roosevelt's pet project, Arthurdale, W. Va., where the cost ran up to $10,370 on the average for the 165 families. In the Tygart valley of West Virginia the cost for 170 families was $11,143 each. But even this was a financial success compared with the project at Sioux Falls, S. D., where, according to Mr. Tugwell, the cost of resettlement was $20,548 per family.

Mr. Tugwell told the committee that the millions of dollars invested in these fantastic enterprises cannot possibly be repaid by the settlers. In other words, an undetermined number of families in various parts of the country have had millions of dollars' worth of property given to them, which the government doesn't expect to be paid for. The government official who admitted all this still holds office and appeared before a committee to ask for more funds for similar purposes. Mr. Hopkins, who originally authorized Wood Lake and other projects, and Mr. Ickes, who figured prominently in the foolishness, are still prominently identified as big-wigs with the Roosevelt administration. And in all probability they would continue to be in a second Roosevelt term.

Where is the money coming from to pay for gifts of from $7,000 to $20,000 to hundreds of families? Where is the money coming from to pay for a 40 million tide harnessing stunt in Maine, condemned as folly by every engineer of standing who ever looked at it? Where is the money coming from to pay the salaries of the 300,000 useless federal employés added to the pay rolls by Mr. Roosevelt? Obviously taxation cannot bring in sufficient funds to pay for such recklessness.

During Mr. Roosevelt's present term reckless spending beyond income has been paid for by the use of the printing press. The government has turned out a steady stream of bonds which were handed over to the banks in exchange for deposits. The government then drew out the deposits with checks. During the Roosevelt administration the government printers have been working overtime turning out the bonds. There is no essential difference between this and printing currency as the German government did.

It is only a question of time when the general public will become aware of what is going on. Then will come a rush to convert bank deposits and currency into goods—any kind of goods to keep from losing all. Disclosures such as the one about rural resettlement and the continuance in office of Ickes, Hopkins, and Tugwell show that the only prospect for heading off disastrous inflation in the United States lies in the defeat of Mr. Roosevelt.

## NEWS SUMMARY OF THE TRIBUNE

(And Historical Scrap Book)
Thursday, August 20, 1936.

**FOREIGN.**

Sixteen plead guilty to plot to kill Dictator Josef Stalin and seize soviet government. Page 1.

Catalonian government moves to secede from Spain; decrees confiscation of all private property. Page 1.

France and Italy clash in struggle to gain upper hand in Spanish Morocco. Page 2.

Czechoslovakia president seeks ties with Hitler as unrest of German minority grows. Page 18.

**POLITICAL CAMPAIGN.**

Throngs fight to hear G. O. P. speakers at Illinois state fair. Page 1.

Hamilton completes 6,500 mile air tour of 16 western states; finds the New Deal on the wane. Page 5.

Landon leaves Colorado for east today to deliver three campaign speeches. Page 6.

G. O. P. women of Park Ridge plan a "model unit" of THE VOLUNTEERS to aid campaign. Page 6.

Rainstorm drenches Col. Knox and crowd of 60,000 in Maryland. Page 7.

**DOMESTIC.**

Court dismisses mayhem case against two doctors accused by Ann Cooper Hewitt, heiress. Page 1.

Doctors reveal condition of Gov. Olson is "very serious." Page 4.

Visitors prime President with figures on cash and jobs needed in "dust bowl." Page 8.

Cattle men, dissatisfied with New Deal's Bang's disease test, demand halt to wholesale slaughter. Page 18.

**LOCAL.**

Two more arrested in state drive against quacks; ten arraigned in court. Page 3.

New shortage uncovered as cashier in county treasurer's office disappears. Page 18.

Prisoner's notebook gives police another clew in hotel murders. Page 3.

Crossword puzzle. Page 12.

Experimental farm diary. Page 13.

Death notices, obituaries. Page 14.

Radio programs. Page 14.

News of society. Page 15.

**WASHINGTON.**

Boondoggling waste and inefficiency on WPA projects in Bloomington, Ind., revealed. Page 8.

Navy opens bids on twelve destroyers and six submarines. Page 12.

**SPORTS.**

Pirates score in ninth inning to beat Cubs, 5 to 4. Page 19.

Rain gives All-Stars chance to practice in mud. Page 19.

White Sox rest, then leave to play Detroit tomorrow. Page 19.

Joe Louis' victory gives him new chance at title. Page 19.

Clare Randolph, star center of Lions, is injured. Page 20.

Giants defeat Brooklyn, 3-2; one game out of lead. Page 21.

Bow and Arrow and Bolo favorites for Sheridan handicap. Page 22.

**EDITORIALS.**

Mrs. Roosevelt's Solution for Depression [Page 1]; A New Service for Farmers; Hares and Tortoises; Jesse Owens, Amateur; Loans to Motor Carriers. Page 10.

**FINANCE, COMMERCE.**

Steel activity rises to 72½ per cent; highest rate since May, 1930. Page 23.

Cash corn rises to $1.37 a bushel; highest in sixteen years. Page 23.

Steel issues lead rally in stock market. Page 23.

Leading rails report decided gains in profits. Page 23.

World gold price declines below United States pegged level. Page 23.

Grain brokers map attack on commodity exchange law. Page 23.

July building in Illinois again shows upturn. Page 25.

General Motors Acceptance corporation offers 100 million loan. Page 27.

Want Ad index. Page 27.

Average net paid circulation
JULY, 1936
THE CHICAGO TRIBUNE
DAILY in excess of 800,000

## 16 BARE PLAN TO SEIZE RUSSIAN RULE BY TERROR

### Vied for Honor of Killing Dictator.

*(Pictures on back page.)*

MOSCOW, Aug. 19.—(AP)—Calmly aware that executioners' rifles answer confessions such as theirs, 16 conspirators—including two who once helped rule soviet Russia—admitted today that they had plotted a reign of terror to seize power in the U. S. S. R.

Gregory Zinoviev and Leo Kamenev, two who confessed to the conspiracy which aimed first at the assassination of Dictator Josef Stalin, governed in a triumvirate with him 13 years ago.

Four others were marked for death with Stalin. They were Klementi Voroshilov, commissar of war; Lazarus M. Kaganovich, chairman of the all-union peasants' congress and commissar for railways; Gregory K. Orjonikidze, commissar of heavy industries, and the Ukrainian communist party leader, Postisheff.

**Plot to Betray Trotzky.**

The defendants' confessions revealed not only the primary plot to upset the existing soviet régime and bring the exiled Leon Trotzky back to the power from which Stalin drove him after Nicolai Lenin's death but also a plot within a plot to betray Trotzky and place Zinoviev and Kamenev in control.

In a flat, almost bored voice, G. Evdokimoff, one of the defendants, and a former chairman of the Leningrad soviet, told the court how the sixteen vied for the "honor" of shooting Stalin.

"Zinoviev said the honor belonged to his group, not to the ones sent into Russia by Trotzky," Evdokimoff testified concerning a meeting at Zinoviev's home, "and he won the argument."

Hardly had the session opened in a court-martial atmosphere with bayonet armed guards mounted over the prisoners' boxes than Zinoviev rose and declared:

"I am fully guilty."

**Colleagues Follow Suit.**

His colleagues followed suit, although two, declaring they had not plotted directly to kill the soviet leaders, entered reservations to their guilty pleas on three formal charges.

Zinoviev was asked by the prosecutor if he organized the terrorists.

"Yes," he replied.

"Did you plot the death of Sergei M. Kirov [Stalin's chief aid]?"

"Yes."

"Did you organize the plan to kill Stalin?"

"Yes. I am guilty of every charge in the indictment."

As the trial started amid the elegance of the former Moscow Nobles'

[Continued on page 8, column 5.]

## THE WEATHER

THURSDAY, AUGUST 20, 1936.

[Chicago daylight time.]

Sunrise, 6:03; sunset, 7:44. Moon sets at 8:56 p. m. today. Saturn and Mars are morning stars. Jupiter is a luminary visible all night.

CHICAGO AND VICINITY: Cloudy, gentle to moderate northeast and north winds Thursday; Friday partly cloudy with rising temperature.

ILLINOIS: Cloudy, local thundershowers south portion, cooler south and central portions Thursday; Friday partly cloudy to cloudy, warmer north, possibly rain northwest portion.

TRIBUNE BAROMETER.

FAIR STORMY RAIN CLOUDY

**TEMPERATURES IN CHICAGO**

MAXIMUM, 3 A. M. .......... 85
MINIMUM, MIDNIGHT .......... 71

| | | | | | |
|---|---|---|---|---|---|
| 3 a. m. | 85 | Noon | 77 | 8 p. m. | 72 |
| 4 a. m. | 82 | 1 p. m. | 77 | Unofficial— | |
| 5 a. m. | 80 | 2 p. m. | 77 | 9 p. m. | 72 |
| 6 a. m. | 77 | 3 p. m. | 78 | 10 p. m. | 72 |
| 7 a. m. | 79 | 4 p. m. | 79 | 11 p. m. | 72 |
| 8 a. m. | 78 | 5 p. m. | 78 | Midnight | 71 |
| 9 a. m. | 81 | 6 p. m. | 74 | 1 a. m. | 71 |
| 10 a. m. | 79 | 7 p. m. | 72 | 2 a. m. | 71 |
| 11 a. m. | 79 | | | | |

For 24 hours ended 8 p. m. Aug. 19:

Mean temperature 82; normal, 71; excess for August, 51 degrees; deficiency since Jan. 1, 136 degrees.

Precipitation, .02 of an inch; excess for August, .85 of an inch; total since Jan. 1, 12.70 inches; deficiency since Jan. 1, 8.98 inches.

Highest wind velocity, 30 miles an hour, from the northwest at 9:26 a. m.

Barometer, 8 a. m., 29.82; 8 p. m., 29.97.

August 20, 1935:

Maximum temperature, 83; minimum, 68; mean, 76; cloudy; precipitation, .36 of an inch.

[Official weather table on page 25.]

*THE GREAT QUESTION IS: WHO'S GOING TO HURT WHOM THE WORST or WHO'S GOING TO SLOW UP WHOM THE WORST*

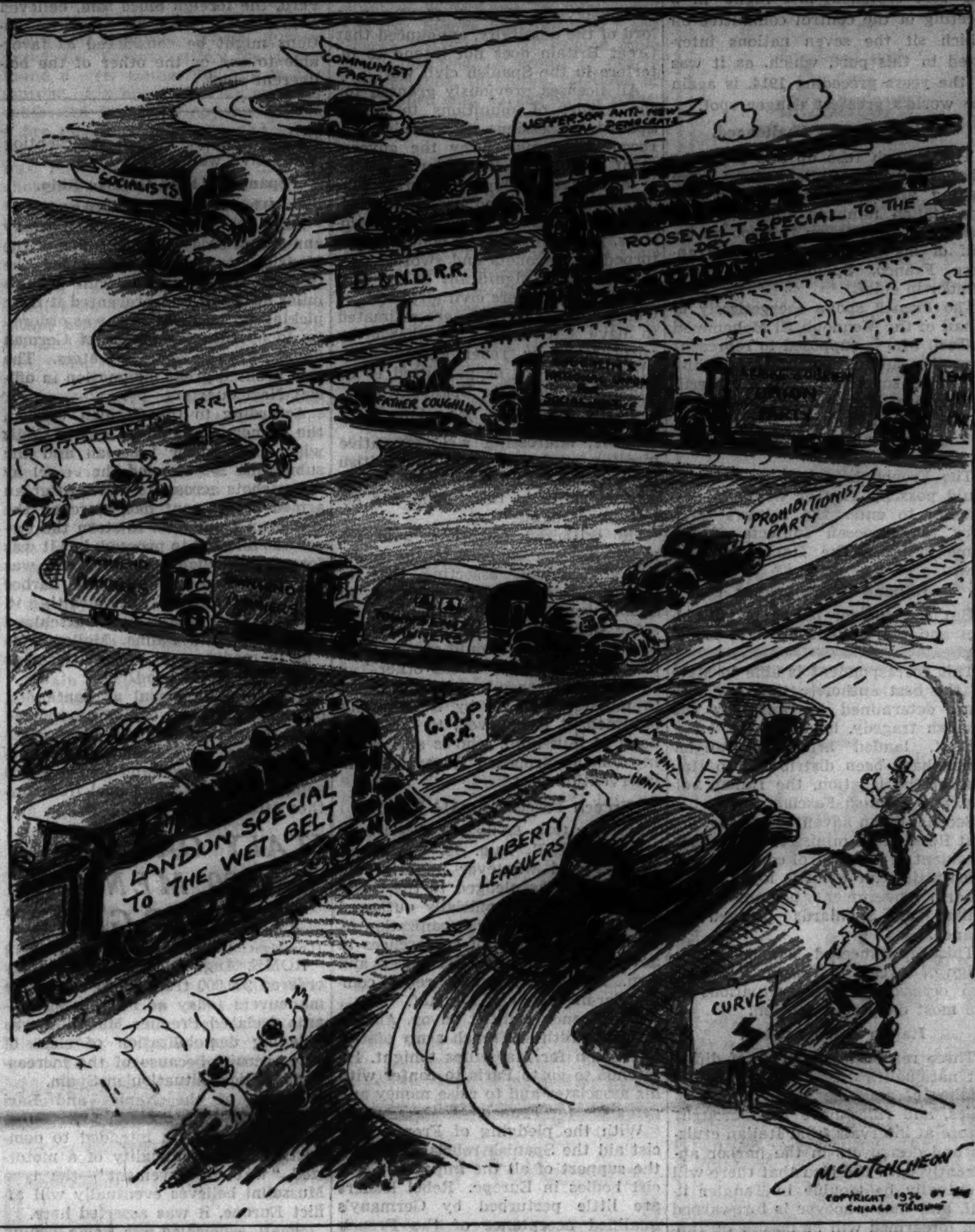


## GUN GIRL FORCES CAB DRIVER TO TAKE HER ON LONG TRIP; JAILED

*(Pictures on back page.)*

Jean St. Clair, alias Anderson, 23 years old, was booked by the Cicero police yesterday on a charge of assault brought by Myron F. Wilkins, 4942 Potomac avenue, a taxicab driver. Wilkins charged that the woman engaged his cab in Cicero late Tuesday and forced him at the point of a revolver to drive her to Bloomington so she could keep a date with a married man from Chicago whom she refused to name.

Wilkins told Capt. Martin Wojciekowski of the Cicero police that on his arrival in Bloomington he pretended he had run out of gasoline. Miss St. Clair permitted him to leave and he returned with Bloomington policemen who arrested her and turned her over to the Cicero police.

Miss St. Clair, who has no permanent address, admitted that she was recently released from the women's prison in Taycheedah, Wis., where she served ten months of a one to three year sentence for a statutory offense. She will be arraigned tomorrow before Police Magistrate Henry Sandusky in Cicero. Meanwhile police are seeking other possible victims of similar escapades.

## *USE MOTORBOAT AND AUTO TO WIN RACE WITH STORK*

Harry A. Hall, Waukegan attorney, and Mrs. Hall packed a lot of excitement into forty minutes early yesterday before their third son was born at St. Therese hospital, Waukegan.

The baby was not expected for two weeks, and the Halls were on vacation at their summer home on Crab Apple Island in Fox Lake. At 4:10 a. m. yesterday Hall telephoned Dr. Charles Lieber and told him to hurry to the hospital. Then he awakened his brother-in-law, Attorney Jack E. Bairstow, and Mrs. Bairstow, who occupy an adjoining cottage.

All in their night clothes, the Halls and the Bairstows got into a motor boat, sped the mile and a half to shore, entered the Hall automobile there, and drove twenty miles to the hospital.

The baby was born soon after Mrs. Hall entered the hospital at 4:50 a. m. Dr. Lieber had arrived a minute earlier. The new baby was named Thomas. The other Hall children are Dick and Harry.

## *Judge Frees 2 Doctors in Hewitt Case*

San Francisco, Cal., Aug. 19.—(AP)—Judge Raglan Tuttle today suddenly dismissed mayhem conspiracy charges against the two physicians who sterilized Ann Cooper Hewitt, heiress, but left the way open for them to be prosecuted again.

The court held the state had failed to establish a case against the physicians, Dr. Tilton E. Tillman and Dr. Samuel G. Boyd.

Assistant District Attorney August Fourtner, declaring the court's action "all wrong," said he would take steps to appeal. He announced he would proceed against the doctors again and would decide in a conference with colleagues tomorrow the nature of projected new charges.

**Conspiracy Charged.**

The dismissal came at the end of the state's short and bitterly contested attempt to show the physicians conspired with the girl's mother, Mrs. Maryon Cooper Hewitt, against the heiress to the large fortune of Peter Cooper Hewitt, inventor.

Counsel for the physicians charged the criminal proceedings were a part of an alleged plot to "extort" large sums from Mrs. Hewitt.

Judge Tuttle's ruling took the case from a jury that had heard Miss Hewitt testify she was duped into submitting to the operation before she became of age.

Defense attorney I. M. Golden, who attacked the charges as part of an extortion plot, said the dismissal was "a complete vindication."

**Holds Evidence Inadequate.**

"The evidence presented by the prosecution was not meritorious enough to be given to a jury," he said.

Golden contended a $500,000 damage suit filed by Attorney Russell P. Tyler in behalf of Miss Hewitt against her mother and the two physicians was behind the criminal charges.

Tyler, testifying against the physicians, vehemently denied Golden's assertions.

Tyler said it would "seem to be a dangerous precedent if the decision means that sterilization of a 19 year old girl without her consent does not constitute mayhem."

The physicians and the mother contended the operation was deemed advisable because "Ann was physically underdeveloped and badly oversexed."

Judge Tuttle ruled the state had not shown any act of bad faith on the part of the physicians.

Similar charges remain pending against Mrs. Hewitt, who is in New Jersey awaiting trial on an accusation of attempting suicide. Golden contended the suicide attempt was induced by the "plotting" of persons behind the girl's damage suit.

Only 76 days remain in which to save your country. What are you doing to save it?

## CASH CORN REACHES $1.37, HIGHEST IN 16 YEARS; FUTURES UP

Continuing their sensational advance of recent weeks, prices of corn reached new highs on the Chicago Board of Trade yesterday. High grade cash corn sold at $1.37 a bushel for the first time in sixteen years. The September future was quoted at $1.19½ a bushel, a price it has not reached since 1925. Wheat, oats, and rye sold at new high levels for the season.

A factor in the price rise was the weekly crop and weather report of the department of agriculture. Despite local showers, the survey pointed out that most of the corn and wheat region showed further deterioration from the drouth.

Illinois and the region east of the Mississippi in general are not as hard hit as the plains states, but crop prospects for this state continue to decline in the face of heat that has ranged as high as 108 degrees. More heat is forecast for Illinois, Iowa, Kansas, Nebraska, and Missouri, with temporary relief from showers expected in parts of Illinois.

[Details In Business Section.]

## *Baroness Gets 8 Months in Jail for Hitler Insult*

[Copyright: 1936: By the New York Times.]

BERLIN, Aug. 19.—Baroness Lucie von Rothkirchen und Penchen, 60 years old, was sentenced today to eight months' imprisonment on a charge of insulting Reichsfuehrer Hitler. The sentence was based solely on the testimony of one man who had made the charge against her. The baroness denied the charge, asserting her accuser was motivated by revenge because she had turned over to him only part of a paving job.

## *Coast Guardsmen Rescue Youth After Boat Upsets*

Coast guardsmen yesterday rescued Thomas Starr, 20 years old, of Dune Acres, Ind., from his sailboat which capsized in the lake two miles off Eighth street as he was sailing home after buying the boat in Oshkosh, Wis.

## CATALONIA REDS SET UP SOVIET; ACT TO SECEDE

### All Property Seized in Barcelona Area.

*Powers Clash*

TANGIER.—France and Italy clash over Italian passport deal with Spanish rebels in Morocco.

LONDON.—Great Britain places embargo on shipment of arms and airplanes to either side in Spanish civil war.

BERLIN.—Germany angered by search of Nazi steamer by Spanish warships.

SAN SEBASTIAN, Spain. — Rebel planes and warships bomb and shell city.

**BULLETIN.**

MADRID, Aug. 20 (Thursday).—Spanish rebels in a 100 mile advance from Badajoz toward Madrid, engaged in a bitter battle today with the loyalist troops of Col. Julio Mangada. The city of Navalmoral, where the battle occurred, was reported in flames. The government asserted it had dispersed the Fascist rebels.

From the Portuguese border, however, came reports that Mangada's column had been routed after a violent battle. The crew of a loyalist airplane, it was said, was executed when the war craft was forced down after bombing the rebels.

The advance from Badajoz brought the rebel forces to within 100 miles of the Spanish capital.

*(Picture on Back Page.)*

BARCELONA, Aug. 19.—(AP)—The autonomous Catalonian government moved tonight virtually to secede from the rest of Spain.

After the generalitat, the government council, decreed confiscation of all private property on Russian collectivist lines it took steps to sever its ties with the central Madrid government.

It will act henceforth, the council declared, in complete independence in maintaining public order.

**Dual Control Eliminated.**

The delegate to the central government was relieved of his duties, and the government announced its intention to determine its own policies on all matters, including immigration, emigration, and the administration of justice.

"The state of war existing here," it declared, "makes it opportune to eliminate dual control and to place all responsibility in one place."

An official bulletin proclaiming the confiscation decree relieved all magistrates, judges, state prosecutors, and other personnel appointed by the central government of their duties immediately.

Workers took control of all industries, wiping out the last vestige of private, capitalist ownership.

**Single Tax Planned.**

The government decree promulgated plans for a single tax and speedy suppression of multiple taxation. The basis for the new tax plan, although undecided, was presumed to be income, not land, as the large agricultural properties are to be collectivized.

*[Among American concerns with properties in Catalonia are the General Motors corporation and the Ford Motor company. Their plants are described as affiliated with the parent companies in the United States, but operated partly by Spanish capital. The United States embassy has warned the Madrid government indemnification would be expected for any American properties confiscated.]*

**The Text.**

The text of the collectivization program follows:

"1. Regulation of production in accordance with necessity decreed by the economic council; sacrificing those industries or productions which it considers necessary, and energetically stimulating the instalation of new industries which it may be wise to introduce among our people because of modifications in the value of the peseta.

"2. A monopoly of foreign commerce in order to avoid attacks from abroad on a new economic order which is being born.

"3. Collectivization of large rural properties to be exploited by syndicates of peasants with the aid of a general and obligatory syndication of

agricultural products on small or medium sized farms.

**Devaluation of Property.**

"4. Partial devaluation of city property by means of a reduction in rents or by the establishment of equivalent taxes when reduction is not a convenient benefit to the renter.

"5. Collectivization of big industries, of public services, and transportation systems.

"6. Seizing and collectivizing properties abandoned by owners.

"7. Identification of the coöperative régime with the distribution of products, especially the exportations coöperatively of the big distributing companies.

"8. Worker control of banking and business until banking and industry are nationalized.

"9. Control by a workers' syndicate of all industries which continue to be exploited under the private company system.

"10. An energetic reabsorption by agriculture and industry of the unemployed; to this end there will be stimulated the revaluation of agricultural products, the return to the fields of all possible workers who can be absorbed by the new organization of agriculture, the creation of large industries which can supply manufactured articles difficult to import, and the complete electrification of Catalonia, particularly the railroads.

"11. The rapid suppression of different taxes in order to arrive at the setting up of a single tax."

## TELLS BARCELONA TERROR

BY DAVID DARRAH.

[Chicago Tribune Press Service.]

PORTBOU, Spain, Aug. 19.—A reign of terror still rages in Barcelona, said travelers who reached here today.

A British advertising representative who has spent seven years in Spain said gangs of youths, men and girls roam the streets shooting any one who looks displeasing.

He saw houses raided and suspected that the residents were taken into side streets and shot. He said every church in Barcelona except the main cathedral is in smoldering ruins.

**Americans Near Warships.**

American and British residents were living in a group in the Marine club near the Barczor dock where they are near British warships. He said it was unsafe to walk the streets after sunset. Hotels are all occupied by various workers' groups, anarcho-syndicalist and communist organizations.

A well dressed person runs a risk by appearing in public, said the advertising agent. He told of a jeweler who came to see him to dispose of his stock wearing old clothes and an open shirt collar as a disguise. There is no respect for private property anywhere, he said, and grave fears are held that if the insurgents win the war Barcelona anarchists will as a final act of vengeance set fire to the whole town and wreck everything before they leave.

**Autos Commandeered.**

British and French warships in the port form a fortified refuge for foreign citizens. Street trafic is at a standstill and all autos have been commandeered by revolutionary groups. The revolutionary killings go on daily and armed women killers are the worst offenders, this informant said.

The revolutionary committee now ruling Catalonia raised higher the barricade against entrance to Spain today. Presumably the refusal to allow any one to go to Barcelona is because the revolutionaries fear any inquest into the overwhelming atrocities and reign of terror now going on.

The Popular Front committee here again turned back newspaper men seeking safe conduct to Barcelona. I presented credentials showing that I had been expelled from Italy to the anti-Fascist committee at Port-Bou along with other documents.

**Bars Newspaper Men.**

"We do not want any journalists in Barcelona now," said a member of the Anarcho-Syndicalist war committee, who explained that safe conduct papers had to be stamped by all the various revolutionary groups.

These groups include the U. G. T., or United Workers; the C. N. T., or syndicalists; the P. O. U. M., or Marxists, and the F. A. I., or anarchists. Each group has its own regulations and private army. One group is stronger in one place than another. For instance, C. N. T. rules at Port-Bou, but F. A. I. is all powerful in Barcelona, and another group rules Lerida.

## *LEFTIST CREW TAKES COMMAND OF SPANISH LINER*

SAINT NAZAIRE, France, Aug. 19.—(AP)—The leftist crew of the Spanish liner Cristobal Colon, which has been wandering in the Atlantic under government orders during the civil war, took command of the ship and its remaining 344 passengers tonight.

French port authorities said they were unable to determine whether the crew acted with or without the captain's consent.

CASH for OLD GOLD
DIAMONDS, JEWELRY, WATCHES, GOLD TEETH, SILVER, PAWN TICKETS
This Institution is Operated by Public-Spirited Citizens to Help You Obtain Cash.
Bring or Mail Your Articles to Us
Member Chicago Assn. of Commerce
LOANS on Diamonds, Jewelry Oriental Rugs, Bonds, etc.
CHICAGO GOLD SMELTING CO.
37 South Wabash Ave.
Corner Monroe St., 3rd Floor
ESTABLISHED 1900

Chicago Daily Tribune.
THE WORLD'S GREATEST NEWSPAPER

Vol. XCV. Thursday, Aug. 20. No. 200.

Published daily, except Sunday. Tribune Tower, 435 North Michigan-avenue, Chicago, Ill.

The Tribune company, publishers.

MAIL SUBSCRIPTION PRICES.

Mail subscription prices in Ill. [outside of Chicago], Ind., Iowa, Mich., and Wis.—Daily with Sunday, one year, $12.50.

Zones 3 and 4, in states other than Ill., Ind., Iowa, Mich., and Wis.—Daily, $7.50 per year.

Zones 5 and 6, inclusive, Canada, Mexico, and foreign—Daily, $12.00 per year.

Entered as second class matter May 14, 1903, at the postoffice at Chicago under act of March 3, 1879.

# POWERS CLASH OVER ITALIAN DEAL IN MOROCCO

## French Balk Rome Move in Spanish Territory.

BY JAY ALLEN.

[Chicago Tribune Press Service.]

TANGIER, International Zone, Morocco, Aug. 19.—This port is again an international powder barrel and one of the powers seated thereon is smoking with studied carelessness.

Only by quick action was an Italian maneuver of the most inflammable sort scotched last night in a meeting of the control committee on which sit the seven nations interested in this port, which, as it was in the years preceding 1914, is again the world's greatest danger spot.

**Italian Conduct Challenged.**

The French rose up and asked by what right the Italians here were issuing visas for Spanish Morocco. The Italian minister, Rossi di Lion Nero, had undertaken this job on behalf of his good friend, Gen. Francisco Franco, Spanish rebel commander in chief.

The French spoke energetically in behalf of the Mendoub, Si Mehemmed Et-Tazi, who is supposed to represent here the sultan of Morocco, technically still sovereign of the "Cherifian empire," even though the bulk of it, the French part and the Spanish, is a protectorate and Tangier is international.

The French held that no outsider could possibly give or withhold permission to enter the sultan's territory to Moroccan subjects of the same sultan. The Italians backed down.

**Italians Still Smoking.**

But the powder barrel is still intact and the Italians are still smoking.

This correspondent is able to state on the best authority that the Italians, determined to profit by the Spanish tragedy, have:

First, landed arms at Tangier which have been distributed to Italians at the legation, the Italian colony, and Spanish Fascists.

Second, taken advantage of the fact that Rossi, their minister, is this year president of the control committee by substituting for officials loyal to the Madrid government persons either Italian or Spaniards pledged to Franco.

Third, engineered Franco's campaign of threats to Tangier which on two occasions created situations of the most dangerous tension.

**Italian Arms Landed.**

Three responsible sources of different nationalities assert that plentiful batches of machine guns, hand grenades, and rifles have been brought ashore at intervals from Italian cruisers and destroyers in the harbor apparently with the idea that there will eventually be trouble in Tangier itself, and that whoever is forewarned and forearmed will be master of Tangier.

Rossi ejected a certain Carleton, chief of police of the port, in favor of a countryman, Figiola. Countless such changes have been made, particularly in the police at the frontier of the international zone.

While Gen. Franco was at Tetuan, Spanish Morocco, where now Gen. Organi is his substitute, Rossi went practically every day to Tetuan and it was he who suggested and actually wrote the Franco "ultimatum" to the committee of control that if the government fleet did not leave he would bombard Tangier.

## BRITISH EMBARGO ARMS

[Chicago Tribune Press Service.]

LONDON, Aug. 19.—A ban on the export of arms and munitions of war

## *Catalonia to Secede*

*Catalonia's radical government at Barcelona yesterday went bolshevik by confiscating all private property, placing workers in control of all industry and taking steps to break the few remaining ties with the Spanish leftist Republican government at Madrid.*

to Spain was clamped down by the British government today and simultaneously Sir Samuel Hoare, first lord of the admiralty, announced that Great Britain does not intend to interfere in the Spanish civil war.

All licenses previously granted for the export of munitions to Spain, Spanish possessions and Spanish Morocco were revoked by the government order. The list of prohibitions is extensive, including aircraft and tanks, both assembled and dismantled, guns, firearms of every sort, explosives, projectiles, mines, bombs, fuses, torpedoes, bayonets and swords.

Particularly significant is the fact that the ban covers civil airplanes, of which about 30 already are estimated to have left Britain, purchased by government or rebel agents here. Aircraft will not be permitted to be shipped or flown to Spain.

**Hoare Stresses Neutrality.**

Hoare, addressing a Conservative meeting at Cromer, said the British government would observe the strictest neutrality in this "grim and detestable struggle."

He criticized Laborites who advocate British support to the Spanish government, asserting that to take sides in the factional fight in Spain would mean another Peninsular war and almost inevitably "a conflagration that would spread from one end of Europe to the other."

Today's embargo amounts in effect to unilateral action by Britain and is aimed, it is believed, to force the hand of Mussolini, who is still hedging on the proposed European nonintervention pact.

**French Fascists to Aid Rebels.**

[Copyright: 1936: By the New York Times.]

GIBRALTAR, Aug. 19.—Moral assistance and whatever material aid is possible was pledged to the Spanish rebels by the officially outlawed French Croix de Feu organization of Fascists in a series of conferences in Seville between one of its officers and Gen. Francisco Franco, rebel commander-in-chief, and his staf.

The French rightist envoy, August Heriot, a retired French army officer, left Spain for Marseilles tonight. He intends to go to Paris to confer with his associates and to raise money and get arms for Franco.

With the pledging of French Fascist aid the Spanish rebels now have the support of all the important Fascist bodies in Europe. Rebel leaders are little perturbed by Germany's qualified acceptance of the French proposal for nonintervention, believing it is merely a diplomatic gesture. German and Italian airplanes are still assisting the rebels.

**Italy Delays Demobilizations.**

[Copyright: 1936: By the Associated Press.]

ROME, Aug. 20.—[Thursday.]—Italy, informed persons declared early today, is delaying demobilization of its aviation and naval conscripts of the class of 1914 in view of the critical situation in Spain.

The assertion came after military circles said Premier Mussolini's preparations for any eventuality were complete with 1,500 war planes ready for action.

Fascist officials indicated a compromise agreement or neutrality accord in the Spanish situation was in sight, but simultaneously the press gave strong expression to resentment over alleged indirect French intervention in the civil war.

**Spaniards Raid German Ship.**

[Chicago Tribune Press Service.]

BERLIN, Aug. 19.—It was officially announced today that warships of the Madrid government had raided the German steamer Kamerun a few miles off Cadiz and prevented it from picking up refugees as it was ordered to do by the commander of German naval forces in Spanish waters. The raid aroused great indignation in official Nazi quarters.

According to the German version, the Kamerun was on its way to Cadiz when the cruiser Libertad and the submarine B-6 stopped the vessel by firing shots across its bow. After an armed detachment had searched the Kamerun from stem to stern the vessel was allowed to proceed, but it was forced to change its course and was not permitted to enter the harbor where the refugees were awaiting it.

The pocket battleship Deutschland today sailed to Palma, Mallorca, to "be in readiness to protect Germans there, in case of need."

The German consul at Santander, on the north coast of Spain, reported that the German school was pelted with stones "by Marxists." Local authorities apologized and sent a police squad to protect the school from further attack.

## BRAZIL, PERU REJECT URUGUAYAN SCHEME TO MEDIATE IN SPAIN

RIO DE JANEIRO, Aug. 19.—(AP)—Brazil notified Uruguay today it was unable to support that country's efforts for mediation by American nations in the Spanish civil war. In a note replying to Uruguay's message to American nations, Brazil said its attitude was based on three reasons:

1. A desire not to mingle in internal disturbances in other countries.

2. A belief that mediation would be improper without first recognizing the belligerency of both sides.

3. The likely failure of the peace offer "in view of the European situation."

**Peru Wants to Stay Out.**

LIMA, Peru, Aug. 19.—(AP)—The Peruvian foreign office informed the Uruguayan government tonight Peru did not favor mediation by American nations in the Spanish civil war. Peru, the foreign office said, believed a mediation effort by American nations might be considered as favorable to one or the other of the belligerent sides.

## *ITALY ORDERS 200,000 MEN TO ITS 'WAR GAMES'*

[Copyright: 1936: By the Associated Press.]

ROME, Aug. 20 [Thursday].—Italy ordered 200,000 troops into war game maneuvers today as reliable informants declared Premier Mussolini was delaying demobilization of class of 1914 recruits because of the increasingly critical situation in Spain.

Troops of the Naples and Bari corps area were ordered to Avellino for the maneuvers intended to demonstrate the practicality of a motorized "war of movement"—the type Mussolini believes eventually will afflict Europe, it was asserted here.

Small, concealed air fields behind infantry lines of the southern terrain designated for the "games" housed dozens of Italy's modern pursuit and bombing planes.

Crown Prince Humbert, umpire of the playing at war, set up headquarters in a Franciscan monastery at Folloni.

Delay in demobilization of the class of 1914 recruits, informed sources stated, was applied to aviation and naval units.

# SAN SEBASTIAN WRECKED BY AIR AND SEA ATTACK

## City in Despair as Rebel Siege Continues.

[Copyright: 1936: By the Associated Press.]

SAN SEBASTIAN, Spain, Aug. 19.—Three rebel planes bombed San Sebastian tonight, killing three persons and wounding seven others in a desperate effort to break the morale of the besieged and weary population.

The rebel cruiser Espana at the same time fired six shells into the city.

One of the airplane bombs tore a hole in an apartment house, burying two women under a mass of bricks and beams. They were killed.

**Maternity Hospital Hit.**

A twelve inch shell from the Espana carried away the top floor of a maternity hospital. Only the directors' presence of mind in moving more than 50 expectant mothers to cellars kept the hospital from being turned into a slaughter house.

Despite the screaming of a warning siren most of the population were caught in the streets. Terrified inhabitants dodged again into cellars where they have been living for four weeks, venturing to the street only to get food and water.

Leftist officers said that nearly 200 rightist prisoners, including the count of Romanones, would be shot if the Fascists again bombed San Sebastian. The count of Romanones, 71, considered one of Spain's wealthiest men, was a close friend of former King Alfonso, now in exile.

Leaders of the government forces within the city admitted tonight that the aerial and naval bombardments of the city by rebels are breaking the morale of the population.

Everywhere despair was written in faces of the terrified inhabitants. They gathered in little groups on the street whispering and staring silently for hours at the piled wreckage of their homes.

**Rebels Near Irun.**

[Copyright: 1936: By the Associated Press.]

IRUN, Spain, Aug. 19.—Battered loyalist Irun tonight feared that at any moment its streets might become a battlefield. Rebel forces, in bloody hand to hand fighting, cut their way to within rifle shot of the city gates before three-inch shells from a government torpedo boat and machine gun fire halted them.

Stray bullets bounced off the walls of buildings within the city during the fighting just outside the gates.

Refugees from the beleaguered city streamed across the boundary into France where authorities decided tonight to establish a "sanitary cordon" to forestall the spread of epidemics reported on the Spanish side of the frontier.

**Claim Rebel Defeat at Avila.**

[Copyright: 1936: By the Associated Press.]

GOVERNMENT FIELD HEADQUARTERS, NAVALPERAL, Spain, Aug. 19.—Gen. Mangada tonight announced a government victory in which 500 rebels were killed or taken prisoners and six big guns captured from the rebel defenders of the walled city of Avila.

A band of insurgents sallied from Avila in an attempt to cut off Mangada's forces from his base, the report received here said.

If successful the flank movement would have defeated the government's hope of keeping closed the rebel line of escape to Portugal, and would have restored control of the power station supplying Avila.

## AMERICANS ORDERED TO EVACUATE PALMA; FACES BOMBARDMENT

[Chicago Tribune Press Service.]

Washington, D. C., Aug. 19.—The state department today ordered the evacuation of Consul Robert D. Longyear and all other Americans from Palma, Balearic Islands, following a warning from the Spanish government that the city is to be subjected to heavy bombardment.

The warning was delivered to American Consul Lynn W. Franklin at Barcelona by Capt. Alberto Bayo, chief of a government military force moving upon Palma.

Capt. Bayo warned Franklin that all Americans and American ships should leave the vicinity of Palma "with the greatest rapidity." He said bombardment of Palma by air and sea would begin within 10 hours after receipt of the warning.

About 50 Americans are believed to be still in Palma. Many already have been evacuated. The American cruiser Quincy arrived at Palma today.

## *2 Diplomatic Agents in U. S. Released by Spain*

MADRID, Aug. 19.—(AP)—The Madrid government ordered today retirement of Luis Martinez Irujo, counsellor for the Spanish embassy at Washington, and Felix Dieturriaga, consul at New York.

Why Not Telephone Him Now?

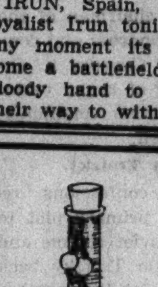

At 6 tonight . . . in Loop offices . . . hundreds of men will calmly finish their work . . . unworried about delaying dinner . . . their thoughtful wives will have telephoned them: "Let's have dinner in the Stevens Building Restaurant tonight" . . . The season's finest foods, prepared in unusual ways . . . in wide variety . . . at reasonable prices.

DINNER 85c
LUNCHEON FROM 40c
8TH FLOOR—9 EXP. ELEVATORS DIRECT
→ AIR-COOLED ←
Stevens BUILDING Restaurant
17 NORTH STATE ST. THRU TO 16 N. WABASH AVE.

GET READY FOR SCHOOL ON THE HUB'S NEW FIFTH FLOOR
The "Key" to Fall Fashion!
BRENTLEY "KEY" DRESS
In Velvet or Jacquard Crepe
$15

A sparkling rhinestone key adorns this new Brentley dress and opens your Fall wardrobe to a new season and a new silhouette — less frank, more flattering. Lovely new jacquard crepe or velvet with swing skirt. Specially priced!

Crepe in black, brown, wine, green, peacock blue and rust with metal cloth collar. 12 to 18. Velvet in black, brown, wine with lace collar. 12 to 20.

New Fall Brentley Dresses arrive daily, $10.75 to $25

THE HUB
HENRY C. LYTTON & SONS
5TH FLOOR—State and Jackson—CHICAGO
EVANSTON OAK PARK

STARTLING NEW STYLES
IN O-G SUPER-CRAFTED SHOES
That Accurately Predict the Fall Fashion!
Exquisite in Design! Superb in Quality!
ONLY O'CONNOR & GOLDBERG can produce such exclusive, such high quality shoes at
$6.75

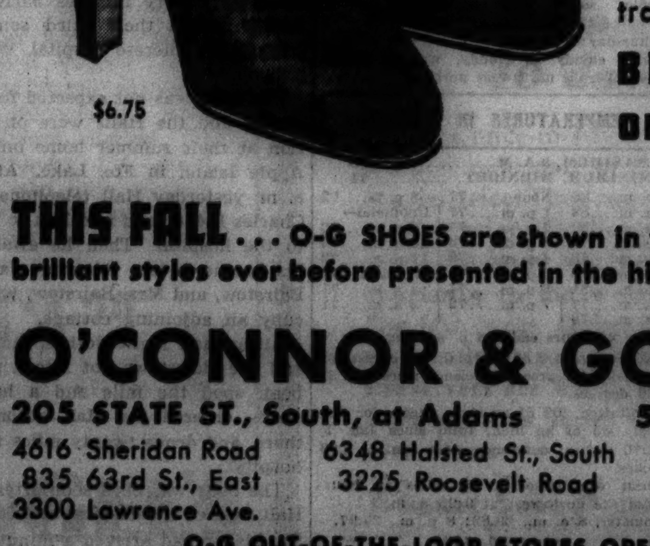


The bewitching style illustrated is presented in . . .
BLACK • BROWN or GREEN SUEDE

THIS FALL . . . O-G SHOES are shown in the greatest variety of brilliant styles ever before presented in the history of the institution.

O'CONNOR & GOLDBERG
205 STATE ST., South, at Adams — 59 W. MADISON ST.
4616 Sheridan Road — 6348 Halsted St., South — 4040 Madison St., West
835 63rd St., East — 3225 Roosevelt Road — 2748 Milwaukee Avenue
3300 Lawrence Ave. — 1255 Milwaukee Avenue
O-G OUT-OF-THE-LOOP STORES OPEN TONIGHT
This Footwear Not Available at 33 Madison Street, East

Quality, value, satisfaction . . . plus liberal charge accommodations

This shoe in Norwegian calfskin

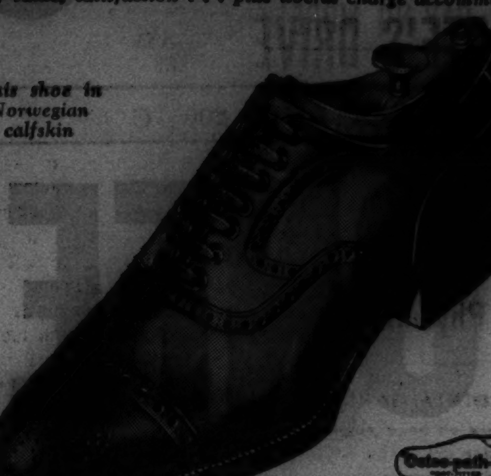


Osteo·path·iks
stylish, flexible shoes with nailess heel-seats
$7.50
They need no breaking in

Not long ago men expected to go through a painful "break-in" period every time they bought a pair of new shoes. They never dreamed of getting comfort from the very first day—or flexibility combined with perfect support plus the newest fall styles. Nowadays, with Osteo-path-iks, these amazing features are taken for granted. It's a marvelous achievement.

Others at $8; 8th floor

Perfect flexibility yet perfect support
No nails—heel-seat is perfectly stitched

BOYS' OSTEO-PATH-IKS $5.50

Maurice L Rothschild
State at Jackson

THE OLYMPIAN
IS THE PERFECT WAY TO THE
PACIFIC NORTHWEST

Whether you travel in Pullmans, tourist sleepers or All-luxury coaches, you'll hail The Olympian as the "Top". Beautiful, comfortable, modern. Grand meals, too, for as little as 50¢ in the diner. You cross the highest mountains smoothly and silently—thanks to roller bearings and electrification.

Go west this year to glamorous Yellowstone . . . delightful Montana Dude Ranches . . . romantic Seattle and Tacoma, Puget Sound, Mt. Rainier, Mt. Baker, the Olympic Peninsula and Alaska.

Round Trip from CHICAGO
YELLOWSTONE (Gallatin Gateway) $46.95
SEATTLE - TACOMA - PORTLAND $86.00 Standard
$68.80 Tourist $57.35 Coaches
Space in sleepers extra

Write for our free illustrated booklet, "Pacific Northwest Vacation Suggestions." Let us know if you are interested in all-expense tours—escorted or independent.

Ask—City Ticket Office
179 W. Jackson Blvd., Phone Central 7600
or write
B. J. Schilling, General Agent
100 W. Monroe Bldg., Chicago, Ill.
3611

The MILWAUKEE ROAD
• AMERICA'S LONGEST ELECTRIFIED RAILROAD •

WHAT YOU SHOULD KNOW ABOUT FACE PIMPLES

These disfiguring little spots often result from a slight, temporary disturbance, or merely from incorrect cleansing or sometimes they are more persistent due to deeper internal causes.

While properly treating the underlying cause, you can relieve the itchy, burning soreness and help your skin by using an ointment that will keep the medication in contact with the pimply spots. Apply it every night and leave it on all night. It does a world of good.

For more than 40 years people have used Resinol Ointment to fill this need. It soothes the irritation and aids healing. It also treats the oil pores where many surface pimples start. Washing first with Resinol Soap quickens the pleasing results.

Buy a jar of Resinol Ointment and cake of Resinol Soap from any druggist. For free sample write Resinol, Dept. 10, Baltimore, Md.

FEET ITCH?
Watch Out—It May Be "Athlete's Foot"

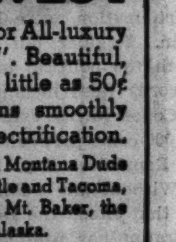

If YOUR feet itch; or if the skin between your toes is red, raw, cracked or breaking out in blisters—it may be "Athlete's Foot." Don't use any half-way measures. Treat this stubborn foot infection with Dr. Scholl's SOLVEX. It relieves intense itching; kills the fungi it comes in contact with and aids in healing the skin. Accept no substitute. At all drug, shoe and dept. stores—50¢ jar.

Dr Scholl's SOLVEX

NOW I EAT Hot Dogs
Upset Stomach Goes in Jiffy with Bell-ans
BELL-ANS FOR INDIGESTION

Advertise in the Tribune

# SEIZE TWO MORE IN STATE'S DRIVE AGAINST QUACKS

## Ten Arraigned for Posing as Physicians.

BY VIRGINIA GARDNER.

*(Picture on back page.)*

JULIUS KELLER.

The intensive drive against medical quacks being conducted by the state department of registration and education continued yesterday with the arrest of two more persons, a man and a woman, on charges of practicing medicine in Illinois without a license. These two and eight other prisoners seized on Tuesday night were arraigned during the day in the County court, charged with violating the state medical practice act.

**Two More Are Sought.**

Meanwhile investigators for the state department accompanied deputy sherifs in efforts to serve warants against two more persons.

One of the two arrested yesterday is Mrs. Valeria Klinger of 6641 North Artesian avenue, who calls herself a "practical psychologist" and diagnoses and treats her patients by going into a trance, laying her hands upon their troublesome stomachs or shoulders or other ailing parts, and using "psychic powers."

Mrs. Klinger, small and blonde, wearing a smart yellow suit, was arrested early in the morning in her comfortable red brick bungalow. Investigators Ed Fox and Dan Kirby reported it was furnished with oriental rugs and expensive furniture.

**Seize Unemployed Printer.**

Arrested in the afternoon after a fruitless all-night vigil at his residence, the McCoy hotel, 949 West Madison street, was Julius W. Keller, who was located at a tailor shop at 1701 West Lake street where he was visiting.

Keller is an unemployed printer. Investigator A. J. Meadel said he used cards he printed himself reading "J. W. Keller, M.D., physician and surgeon." He is charged with diagnosing and treating Mrs. Lois Francis of 150 North Ashland avenue last May 26. At the time Keller lived at that address.

A box of shining white pills he prescribed for Mrs. Francis is in the hands of the department of registration and education. It bears a druggist's label, but the druggist involved told investigators it was a forgery, indicating Keller may have printed his own labels as well as his cards.

**Woman Pleads Guilty.**

All ten prisoners appeared before Judge Albert E. Isley of Newton, Ill., sitting in the County court here, nine of them in the morning session, Keller in the afternoon. "Dr." Ruth St. John, 60 years old, wearing a brown chiffon print and picture hat, wept gently into a handkerchief, bowed her head with its coiffure of red hair, and meekly pleaded guilty. She was arrested Tuesday night in her residence at the Bradley hotel, 536 Rush street, where she operated as a "biochemical expert."

Assistant State's Attorney Jacob Shamberg and Attorney Philip Ringer, representing the state department of registration and education, refused to agree to probation in exchange for her guilty plea. Judge Isley fined her $100 and costs, the minimum, which friends paid.

Mrs. Klinger was released when she supplied a $750 cash bond. Her case was continued to Sept. 10. Keller pleaded not guilty and his trial was set for Aug. 27. Unable to supply bail, he was locked up in the county jail.

Others arraigned before Judge Isley were:

RAY DRANGLE, arrested at the Dra-So health center, 1111 North Ashland avenue, released on $1,500 real estate bonds. Case continued to Aug. 27.

A. L. ROSS, 46 years old, arrested at the Natural Health institute, 1869 North Damen avenue, released on $1,500 real estate bond. Case continued to Aug. 27.

MORITZ H. FLEISHMAN, 60 years old, arrested at his home at 4515 Magnolia avenue, released on real estate bond. Case continued to Aug. 27.

"PROF." JOHN STRAHLER, 63 years old, 1550 North Damen avenue, arrested in his office at 650 East 47th street, where were found two colored patients; released on $1,500 real estate bond. Case continued to Aug. 27.

PERLEY W. JOHNSON, 60 years old, arrested at the Health institute No. 2 at 914 Des Plaines avenue, Des Plaines. Case set for jury trial Aug. 27.

MRS. BURD GRAY, arrested at her home at 115 South East avenue, Oak Park. Hearing set for Sept. 10. A bond she supplied was rejected.

DAVID B. INGRAM, colored, arrested at his office at 1075 West Roosevelt road. Case continued to Aug. 27.

Johnson, Ingram, and Mrs. Gray were all held in jail with Keller.

**Test "Reducing" Pills.**

How "Dr." St. John plied her arts as "biochemist" was told yesterday by a woman investigator in the state department. Meanwhile W. J. Jones, assistant superintendent of the department, pointed to five bottles and boxes of capsules, ranging from small ones to great capsules of alarming size.

"Dr." St. John had prescribed these for the woman investigator as a means of reducing her and treating her mythical kidney trouble. When analyzed by the board of health laboratories, they were found to contain: ground licorice root, cocoa and sugar [supposed to be "herb tea"], a ground plant material not identified, and potato starch.

**She Goes in for Statues.**

"I went to see the 'doctor' on Dec. 4," said the investigator. "On her wall hung a diploma in 'naprapathy,' as well as a large assortment of paintings and photographs. Statues of all sorts filled the room to overflowing. 'Dr.' St. John swept forward to see me and said in a deep, husky drawl: 'My dear, what a charming girl you are. You are just my type, I can see. You should make something of your life.'

"She told me something about her life, then. She came from California 10 years ago to study, she said, and people just wouldn't let her go back, though she kept meaning to return to her home in Hollywood. She had taken courses from all the great doctors and dietitians here, she said, and at present was studying palmistry and numerology on the side.

**Ah, the Carbon Type!**

"She also had gone to a school of biochemistry, she said. 'My dear heart, you are of the carbon type,' she said. 'You should lead a more active life. Tell me, are you satisfied as a wife? Now, now,' she said reprovingly, 'don't tell me you are, if you aren't. Bring your husband in to see me some time. I am a wonderful judge of human nature and I can tell you in a minute whether you are well mated.'

"On Dec. 16 she said I showed a 'kidney condition.' 'But my doctor says there is nothing wrong with me,' I said.

"This provoked her, apparently," the investigator went on. "She said, 'Well, I don't know what kind of a doctor you went to. You're on the verge of Bright's disease.' But after I bought the pills she prescribed as medicine, paying her $5 for them, she cheered up.

"She told me coyly, 'You're going to feel like a new person now. With these body elements which you lacked so pitifully you will feel entirely new, your whole life will be changed.'

"She also sold me some face cream, saying, 'A person has to stay young, and this is the way I've kept my youth.' She made the creams as well as the various capsules herself, she said. I was to come back again and pay her $5 a week. 'Remember, I'm just a friend to my patients,' she told me. 'So bring your husband and come to see me some time.'"

## Old and New Styles Contrasted at Indiana Fair

*A style show was a feature of the Lake county, Ind., fair which opened yesterday in Crown Point. In picture at left Shirley Adank (left) is wearing bathing suit of 1893 vintage and Loretta Schlueter is wearing one of the latest rubber models. In picture at right Mrs. Ervine Hiesterberg is wearing modern wedding gown and Ruth Dahl is wearing one which was used 99 years ago.*

[TRIBUNE Photos.]

### Offer 100 Awards

The Lake County [Ind.] fair opened yesterday at Crown Point. It will continue through Sunday, with events and prizes for competitors in virtually every branch of farm life. There will be awards in 100 events.

Boys' and girls' 4-H clubs will have contests separate from those of the main fair, under the supervision of L. E. Cutler, county agent and 4-H club superintendent. Instead of a beauty contest, the fair will have a health competition among boys, girls, and babies, directed by Dr. William D. Weis, county health commissioner.

New and old fashions in wedding gowns and bathing suits were modeled yesterday. Among the garments shown were a wedding gown 99 years old, worn originally by a relative of James Whitcomb Riley, famous poet, and a voluminous bathing suit of 1893.

# SEEK INDICTMENT TODAY OF HOTEL MURDER SUSPECT

## Clew to 2d Slaying Hinted in Prisoner's Notebook.

As authorities prepared to seek an indictment today charging Rufo Swain, alias James Gray, 27 years old, a colored policy game operator, with the murder of Mrs. Mary Louise Trammell, they discovered a suspicious circumstance that they believed might link Swain with the recent murder of another young woman in a hotel room.

Mrs. Trammell was found strangled and clubbed to death on Sunday in her room in the State hotel, 553 South State street. Swain surrendered on Tuesday after the police found a clew connecting him to the murder. Six hours later he signed a confession describing how he climbed a fire escape of the hotel and killed Mrs. Trammell. He said that robbery was his sole motive and that he choked her and struck her with a water pitcher when she seemed about to scream.

**Notebook Offers New Clew.**

The same clew that put police on Swain's trail in the Trammell case—a notebook he dropped on the fire escape a few days earlier—led Assistant State's Attorney Morris Meyers and other investigators to suspect him in the death of Mrs. Florence Thompson Castle, a night club hostess. A "dark man" entered her room in the Devonshire hotel, 19 East Ohio street, on June 29, and beat her to death with a brick.

Among the notations found in Swain's notebook was one reading simply "Berksh—." Police assumed this might refer to the Berkshire hotel, which adjoins the Devonshire hotel. At the time of Mrs. Castle's murder, police surmised the killer might have reached a fire escape of the Devonshire from the Berkshire hotel.

Swain denied any knowledge of Mrs. Castle's death. He has been identified as a fire escape prowler of two downtown hotels besides the State.

While anxious to question him further about the Castle case Meyers and Capt. Daniel Gilbert, chief investigator for the state's attorney, said they would defer this until the Trammell investigation is complete. Meyers said he would question Swain again this morning, and then probably seek a murder indictment from the grand jury.

**Guilty Plea Is Indicated.**

Swain has said he would plead guilty and throw himself on the mercy of the court, Meyers declared. Lieut. Otto Erlanson of the police homicide squad revealed that Swain was one of the suspects questioned about the murder of Mrs. Lillian Guild, 59 years old, a widow, who was killed May 8 in the former Y. W. C. A. hotel, 830 South Michigan avenue, under circumstances similar to the deaths of Mrs. Trammell and Mrs. Castle. Thomas Starr, 30 years old, colored, confessed killing Mrs. Guild and is serving a prison sentence of 199 years.

As protection against repetition of such moron attacks, police yesterday began a roundup of all casuals in the downtown area. They arrested 105 men, fifty of them colored, in and about Grant park and 150 more during the night. All park police in every section of the city also were ordered to arrest any loafer unable to account for himself.

## HOPES WANE FOR FOUR ENTOMBED IN MINE; AIR PUMPED TO SHAFT

Moberly, Mo., Aug. 19.—[Special.]—Hope faded today for the rescue of four men, trapped in the Sexton coal mine near here late yesterday by a fire and cavein, when crews sent down were turned back by bad air. According to Arnold Griffith, chief state mine inspector, he led the rescuers to the cavein but at that point they were balked.

Workmen started immediately to pipe air through a pool of water at the bottom of an escape hole, a task not expected to be completed for several hours. Another crew of rescuers set to work building temporary cribbing and attempting to open the main shaft as a means of reaching the entombed men.

Evan Jones, deputy state mine inspector, gave up all hope of finding the men alive. "Surely they must be dead by now," he said.

Those trapped are Demmer Sexton, 37, married and the father of one child; A. W. McCann, 50, unmarried; Edward Stoner, 26, married, and George T. Dameron, 27, colored mule driver, married. A crowd of nearly 5,000 persons, including relatives of the trapped men, surged on the scene.

### *Asks 2 Million on Claim 'Dead End' Is Pirated Play*

New York, Aug. 19.—[Special.]—Edna Buckler of Flushing filed suit i.. the federal court today for $2,000,000 and an accounting of profits, alleging that Sidney Kingsley's successful play, "Dead End," is a plagiarism of her own previously copyrighted play, "Money." She sent a copy of "Money" to Joseph P. Bickerton, an attorney, for reading. She did not then know, she says, that Mr. Bickerton was attorney for Mr. Kingsley. When she learned this fact, she says, she made repeated demands for the return of the manuscript, but did not receive it for months.

### *First City Hall Ever Owned by Waukegan Is Dedicated*

Mayor Mancel Talcott officiated yesterday at the dedication of the first city hall ever owned outright by Waukegan. The building, a former private residence, was rebuilt at a cost of $225,000, after being tied up in litigation for eight years.


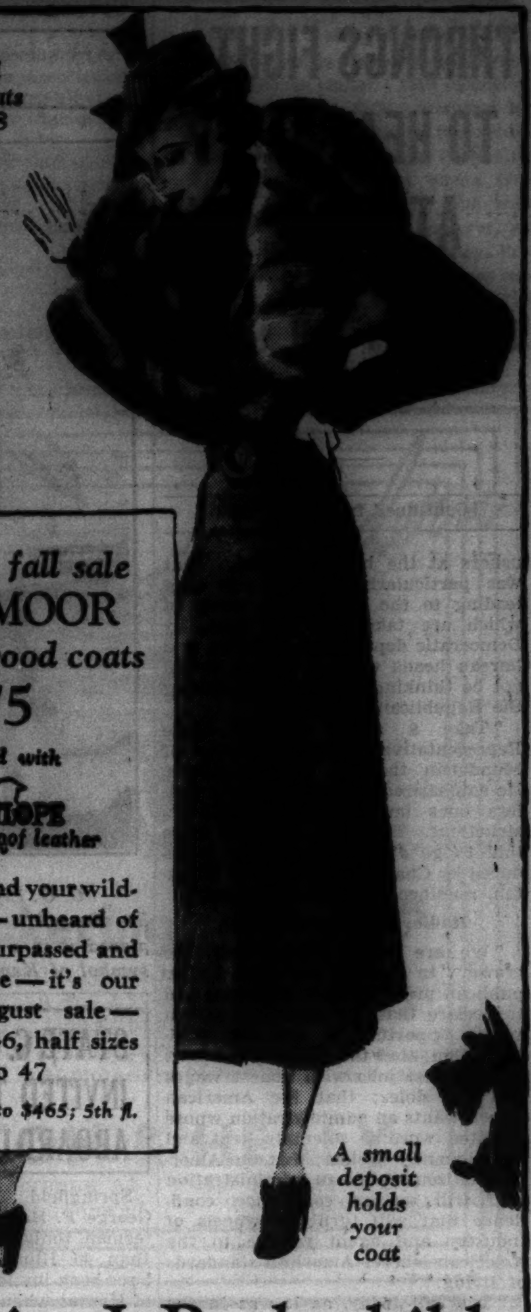

New fall Stetson hats $5 to $18

Advance fall sale
ROTHMOOR
& Brucewood coats
$75
interlined with
CHAMHOPE
soft, zero-proof leather

Luxury beyond your wildest dreams—unheard of value—unsurpassed and unsurpassable—it's our greatest August sale—sizes 12 to 46, half sizes 33 to 47

Others $17.50 to $465; 5th fl.

A small deposit holds your coat

Maurice L Rothschild
State at Jackson



Quality, value, satisfaction . . . plus liberal charge accommodations

Mansco* MANEAZE union suits

They have every feature a man could want—shoulder button style—snugly knitted yet they follow every movement of the body, perfectly and comfortably. You'll find them unbelievably cool

$1

*Made by the Manhattan Shirt Co.

Maurice L Rothschild
State at Jackson



YOU MAY AS WELL HAVE THE BEST

Jerrems' Semi-Annual
Sale
nears the End
Your Opportunity Is Now
SUITS TOPCOATS OVERCOATS
Limited quantities—broken lines

Were $35-$45 $29.50
Were $50 $34.50
Were $55-$60 $39.50
Were $65-$75 $49.50

Entire stock of suits, topcoats and overcoats also substantially reduced

Men's fine Shirts, Ties, Pajamas and Accessories at sale prices

Jerrems
324 So. Michigan Ave.
7 So. La Salle St.



at Mangel's

A two-piece dress that looks like a suit!

BLACK TRANSPARENT VELVET

The very new "suit dress" for town, afternoon, and informal dinner dates. A sleek, slim beauty in black transparent velvet. It'll make a dramatic entrance into the fall season. Note the Directoire sleeves, the pointed revers, the flared peplum, and little jet buttons down the front. Sizes 12 to 18.

12.98

Other dresses, 6.98 to 24.98

MANGEL'S
115 SOUTH STATE ST.
PALMER HOUSE



The Store for Men
MARSHALL FIELD & CO.

Gentlemen!
here's a chance to save money—

FIELD ARCH PRESERVERS
are specially priced for 10 days more

This is a once-in-six-months opportunity to buy a smart new pair of these famous shoes at a special price. They're good for your feet because they're scientifically constructed to properly carry the body weight and give strength and assistance to the weak portions of the foot. Flat feet, weak arches and calloused soles are all greatly helped or relieved when Field Arch Preservers are worn. Kid and calf leathers in high and low shoes in sizes to fit practically every foot.

August Sale Prices begin at $8.75

Second Floor
Also available in Oak Park



COUPON FOR TRIBUNE ACCIDENT INSURANCE POLICY

For New Policy or Renewal, $1.25 a Year

To secure the Chicago Tribune-Federal $7,500.00 Travel Accident Insurance Policy, or to renew for another year one previously issued to you, cut out and fill in the application below and send it with registration fee of $1.25 to Tribune Insurance Dept., Federal Life Insurance Co., 168 N. Michigan Ave., Chicago, Ill. Remit by money order or check payable to Federal Life Insurance Company. (During the first five years, as provided in the policy, the value of all specific indemnities increases 10% each year the policy is renewed.)

☐ NEW POLICY — OR — ☐ RENEWAL
Check here if you wish new policy / Check here if you wish old policy renewed

APPLICATION for $7,500.00 TRAVEL ACCIDENT INSURANCE POLICY
Issued to Subscribers to the Chicago Tribune

If Renewal, write Policy Number here. No. ..........

(If you wish a new policy ALL QUESTIONS BELOW MUST BE ANSWERED. If you wish to renew a Policy previously issued to you, indicate above and fill in name, address and policy number.)

Do you apply for a $7,500.00 Travel Accident Policy in the Federal Life Insurance Co. issued only to Subscribers to the Chicago Tribune?..........

What is your Full Name?..........

Address?.......... Apt?..........
Number Street

..........
City State

What is your Age?.......Place of birth?..........

Date of birth? Month..........Day..........Year..........

Are you Totally Blind or Deaf?..........Are you Crippled to the Extent That You Cannot Travel Safely in Public Places?..........

What is the name and address of person to whom you want this insurance paid in case you are killed? (If not answered insurance will be payable to your Estate.)

Beneficiary's Name? ..........

Relationship? ..........

Address? ..........

Do you certify that you are or will become a subscriber to the Chicago Tribune? ..........

Sign your name here ..........

NOTICE: Not more than one policy will be issued to any one person. Issued Only to Applicants Over 10 and Under 70 Years of Age.

# THRONGS FIGHT TO HEAR G. O. P. AT STATE FAIR

## Democrats Fail to Halt Stampede.

[Continued from first page.]

ushers at the heads of ailes. That was particularly true of the ailes leading to the best boxes, many of which are taken for the week by Democratic department, division, and bureau heads who, of course, would not be thinking of being seen during the Republican program.

"Take a seat," shouted State Representative Richard J. Lyons of Mundelein through the amplifiers. He emphasized the verb, and the seatless ones immediately followed instructions. Then the speakers were told to go ahead. They were introduced by Charles W. Hadley of Wheaton, nominee for attorney general.

**Hadley Sketches Purpose.**

"We are here," Hadley told the crowd, "to reaffirm our faith in Republican principles and doctrines and to declare that the American citizen wants opportunities and not regimentation; that the American citizens want honest jobs with honest wages and not doles; that the American citizen wants an administration whose plighted word is solemnly kept and not flippantly broken; that the American citizen wants an administration that will restore confidence, confidence that will turn the wheels of industry and again restore to the American laborer American standards of living.

"The call today, as it was in the days of Lincoln, is for patriots who are patriots before they are partisans, and today we see the great movement sweeping the country as American citizens are joining the VOLUNTEERS, pledging their time, their ability, and their resources to combat this administration that would invest the chief executive with supreme power and take from the people the liberties guaranteed by the constitution."

**Brooks Predicts Victory.**

The same thought was taken up by Mr. Brooks at the conclusion of his speech.

"This campaign," said the governorship nominee, "is not a contest between the old Republican party and the old Democratic party. It is a contest between those who love American institutions under the American form of divided and distributed power of government and those who believe in burocratic and centralized control in the hands of a few over the lives of the many.

"In this fight many people who have been Democrats all their lives are pledging their support to us, not because they like the Republican party, but because they like the things we stand for and because they are determined to wipe out this unholy centralization of power.

"We'll win in November and the voice of the prairie states will be the voice of America again."

Brooks' call to arms against the New Deal opened with Lincoln's ideas of the government of the United States, and he continued:

"There is today the clamor for centralizing the power to legislate in the hands of the few, the authority to control by personal order to regulate currency and credit, transportation, trade regulation, agriculture and even the relief of our destitute people.

"The very name of Illinois is a protest against such a form of control of our lives. The creation of Sangamon county, the county in which we gather, was intended to divide the regulation of our lives.

"A nation in distress after the backwash of a tragic economic disorder, turned momentarily in an emergency to an unusual delegation of authority. In a few days the people, still free, will speak again and express themselves definitly as to whether we shall be the kind of government under which we became great or we shall follow the tragic steps of the major nations of the old world following the dictates of a central power.

**"Men from Prairie States."**

"The Republicans of the nation already have spoken forcibly by selecting as their standard bearers men from the prairie states of Kansas and Illinois. They came to the heart of America believing that Gov. Landon and Col. Knox would be more concerned about the readjustment of the economic problems of America in peace than they would be in following the false doctrines of internationalism and communism."

Brooks repeated his declaration against the state sales tax and his demand that it be removed from the necessities of life at once.

"If it is necessary to have a constitutional amendment to make this possible," he said, "I will lend every effort to have that amendment passed as quickly as possible."

**Glenn's Time Cut Short.**

Former Senator Glenn's time was cut short by the delay charged to the Democratic obstructions. He spoke less than ten minutes but in that time paid his compliments to the New Deal, the President, and Secretary of Agriculture Wallace.

"The drouth is carrying on just what Roosevelt and Tugwell began three years ago. Roosevelt should term the drouth 'New Deal public friend No. 1.'"

All of the other state candidates were presented to the crowd merely to "take a bow." They included George Hatzenbuhler, nominee for lieutenant governor; William J. Stratton, for secretary of state; Arthur J. Bidwill, for state auditor, and Clarence F. Buck, for treasurer.

## Complete Republican Setting in Elgin

*C. O. Lightner, 208 Franklin boulevard, Elgin, has been a Republican all his life. For this campaign he secured a Chicago Tribune portrait of Gov. Alf M. Landon of Kansas, the presidential nominee, placed it in a window of his home and then grew sunflowers on each side of it. The flowers, the state symbol of Kansas, are now in bloom.*

[TRIBUNE Photo.]

## STATE G. O. P. LEADERS INVITED TO RIDE HERE ABOARD LANDON TRAIN

Springfield, Ill., Aug. 19.—(AP)—George F. Harding, national committeeman, tonight announced that more than 40 Illinois Republican leaders have been invited to join Gov. Landon of Kansas when the presidential nominee travels from Clinton, Ia., to Chicago on his eastward trip Friday. They include Mr. Harding, Mrs. Bertha Baur, national committeewoman; State Chairman Perry B. McCullough, and all the state candidates. Among the others invited are:

| | |
|---|---|
| Ex-Senator Deneen | Cong. Ralph Church. |
| Chauncey McCormick | Frank J. Stransky. |
| Burridge D. Butler. | Sterling Morton. |
| Julius H. Miner. | D. J. Schuyler. |
| C. R. Walgreen. | Edward F. Moore. |
| Patrick S. Smith. | Roscoe C. Simmons. |
| Oscar De Priest. | Omer N. Custer. |
| George W. Lennon. | Dr. Louis L. Mann. |
| Robert Byron. | Clinton Searle. |
| John Stevenson. | Cong. Leo Allen. |
| Cong. Chauncey Reed. | Simon E. Lantz. |
| Paul Kuhn. | Noah Mason. |
| Allan Gilbert. | Thomas P. Cumming. |
| LeRoy M. Green. | George C. Dixon. |
| Walter Rosenfield. | Park Livingston. |
| George F. Nixon. | Cong. Everett Dirksen. |
| Dr. Samuel Schwartz. | Mrs. Mary Silvis. |
| Mrs. Hada Carlson. | Mrs. Wilma Hoyal. |
| Mrs. Carl Bartling. | Bernice Vandervries. |
| Rt. Rev. Wm. O'Brien. | Kathryn Ford. |
| Judge Oscar Nelson. | Robert C. Rohn. |
| Louis Seaverns. | |

It was announced that a group of foreign born Republicans would have a special platform at Dixon.

## Freight Train Plows Into Trafic; 6 Persons Hurt

Baltimore, Md., Aug. 19.—(AP)—A 17-car freight train, backing along a crowded water front street tonight, plowed through congested trafic, injuring six persons and damaging 18 automobiles. None of the six persons was believed seriously injured, but all went to hospitals.

## LANDON TO VISIT HIS ANCESTORS' GRAVES MONDAY

### Soldier of '76 Among Nominee's Forbears.

BY HAL FOUST.

[Chicago Tribune Press Service.]

Conneautville, Pa., Aug. 19.—[Special.]—Gov. Alf M. Landon on Monday will stop an hour here at the home town of his ancestors who participated in the evolution of the American principles which he is campaigning to preserve.

He spent much of his boyhood here with his grandfather, Manuel Landon, who was the leading carpenter in the village.

In a cemetery on a knoll just outside the town, the governor will pause before a grave and a weathered limestone slab which reads: "Thomas Landon, Soldier of 1776, died October, 1847, age 95 years."

**Another Soldier's Grave.**

Thomas Landon, a great-great-grandfather of the Republican candidate for President, enlisted with his brothers in the New Jersey militia and was among the replacements in the continental line of the regular army at Valley Forge. The Landon family had been in America since ten years after the landing of the Mayflower.

Beside this limestone slab is another with the engraving: "Thomas Landon Junior, Soldier of 1812, March 1st, 1789-January 25, 1873."

Thomas Jr., a great-grandfather of the Republican candidate, joined the Pennsylvania volunteers in 1812 and marched against the British at Niagara and at Detroit.

In this cemetery are the graves of other relatives whose blood is an inheritance of Alf M. Landon, all sturdy pioneer stock, law and order folks.

**Will See Church He Attended.**

The governor will visit his grandfather's home, a two story frame house in a state of preservation certifying the skill and honesty of Grandpa Landon's carpentry.

Across the street from the Landon homestead is a 60 year old Gothic brick Methodist Episcopal church where Alf attended Sunday school while spending his summer vacations with his grandparents. His father and mother lived in Elba, O.

Alf attended school here part of a semester when he was six. He will be shown his desk, about knee high, in what is now a kindergarten room of a state vocational school.

Gov. Landon is to make the first speech of his campaign Saturday afternoon on the golf course outside West Middlesex, a village of 1,600 population, 50 miles south of here. He was born in West Middlesex in the home of his maternal grandparents.

## DIXON RALLY PLANNED TO GREET GOV. LANDON AT STOP ON WAY EAST

Dixon, Ill., Aug. 19.—[Special.]—Plans for the accommodation of 15,000 persons when Gov. Alf M. Landon speaks from the platform of his special train here Friday night were made today by the Lee county Republican central committee.

Charles W. Hadley, candidate for attorney general; State Senator George C. Dixon, and Judge Harry Edwards spoke at the meeting.

Arrangements were made for a program before the arrival of the Landon special train. Talks by Wayland Brooks, candidate for governor, and other state and county Republican leaders will follow Gov. Landon's speech. A platform will be erected at the east end of the Chicago and North Western station for Brooks and the other speakers.

## SEND FOREIGN DECORATIONS TO W. K. VANDERBILT

Washington, D. C., Aug. 19.—[Special.]—William K. Vanderbilt, lieutenant commander in the naval reserve, 230 Park avenue, New York, was among a list of 117 naval officers to whom decorations and awards of foreign governments were forwarded by the navy department today.

The action was taken under authority of an act of congress of last May 19, permitting them to accept the honors. The awards had been in custody of the state department, pending congressional action, since their presentation in recognition of the efforts of the officers in the promotion of friendly international relations.

The department forwarded to Lieutenant Commander Vanderbilt the Legion of Honor and diploma, from France, and the Order of Estrella Abon Oalderon, first class, and diploma, from Ecuador.

# OLSON'S ILLNESS 'VERY SERIOUS,' DOCTORS REVEAL

## Nature of His Condition Told in Statement.

Rochester, Minn., Aug. 19.—[Special.]—The illness of Floyd B. Olson, Minnesota's Farmer-Labor governor, is "serious indeed" and "what the outcome will be we cannot know," said a statement given out by physicians tonight at the Mayo clinic here.

Issued by Dr. William J. Mayo, Dr. A. J. Rivers, and Dr. Waltman Walters, it was the first comprehensive review of the governor's condition since he underwent an operation on July 16 for insertion of a tube in the small intestines to permit supplementary feeding in treatment of a stomach ailment.

**Bulletins Tell Condition.**

Since he was sped here Monday by plane only brief bulletins have told officially of Olson's condition. He was brought from his Gull Lake summer home near Brainerd when development of acute pains made hospital treatment necessary. He had been away from his room at St. Mary's hospital only nine days.

Administration of a blood transfusion Monday, together with intravenous feedings, had relieved the governor so that he passed Tuesday with very little distress.

The clinic statement told of the treatment given the governor from the time he was brought here the first of the year, and paid high tribute to him as a "courageous patient."

**Doctors' Findings Agree.**

The statement follows:

"The Honorable Floyd B. Olson, governor of Minnesota, was brought to the Mayo clinic by his personal surgeon, Dr. A. W. Hoagland, of Minneapolis, who had given him very careful attention. When we examined Gov. Olson our findings and opinions coincided in every respect with those of Dr. Hoagland. In conference it was concluded that the wise thing to do was to make an exploratory incision, in the hope that the disease could be removed. This procedure was carried out by Dr. Waltman Walters.

"It was found at operation that there was extensive involvement of the lower esophagus, the fundus of the stomach and the diaphragm, and that it was not possible surgically to remove the involved structures.

**X-Ray Therapy Used.**

"Inasmuch as the disease was a type in which X-ray and radium have a very marked effect, Gov. Olson was given deep X-ray therapy. The result of the treatment was prompt and improvement was remarkable, so that the patient was able to return to his duties as governor of the state.

"After several months, during which the X-ray therapy was continued at intervals, the governor began to fail, and obstructive phenomena appeared, making it difficult for him to take nourishment. Dr. Walters therefore made a jejunostomy for feeding, which accomplished the purpose admirably, with resulting gain in weight and strength.

"Following this procedure, a very thorough course of radium treatment was given. Again the governor improved and was well enough to go to his country place on Gull lake.

**Sudden Pain Develops.**

"A few days after arriving there he was taken suddenly with severe pain through the abdomen and he returned here Aug. 17 by airplane. Several doses of opiates were required to relieve him of pain. On examination it was found that the feeding tube was working properly.

"Since his return, two days ago, Gov. Olson has improved. His pulse this morning was 82, his temperature under 100 degrees.

"The governor's condition is very serious indeed. What the outcome will be we cannot know."

The statement came three hours after a bulletin asserting that the physicians encountered difficulty in giving Olson adequate nourishment.

Asked whether peritonitis had developed, Dr. Walters said:

"This is not a real condition of peritonitis."

Earlier in the day Olson was able to answer a telegram from President Roosevelt urging the Farmer-Labor party governor to "keep up the good fight." The President expressed the hope he might visit Olson on Aug. 31.

## SERIOUSLY ILL

*GOV. FLOYD B. OLSON.*

[Associated Press Wirephoto.]

## LEMKE BACKERS DISCOUNT OLSON VOTE INFLUENCE

Newton Jenkins, candidate for United States senator on the Lemke Union party ticket, and John Nystul, national campaign manager for Congressman Lemke, issued separate statements yesterday seeking to minimize the effect which the indorsement of President Roosevelt by Gov. Floyd B. Olson of Minnesota will have on the so-called Progressive vote. Gov. Olson's support of the President was announced on Tuesday at Rochester, Minn., where he is seriously ill.

"Gov. Olson's statement was expected by all of us," said Jenkins. "It will have little effect on the Progressive voters of the country. A few of the Progressive leaders, including Olson, have their own private deals with the Roosevelt administration. The masses of the people are behind Lemke."

"Lemke and O'Brien [Thomas C. O'Brien of Boston, Lemke's running mate] should carry Minnesota in November," said Nystul, "and I hope that Gov. Olson, when he has recovered from his present most regrettable illness, will join forces with the only party in America that stands for freedom of our citizens from the economic bondage which the backers of both Landon and Roosevelt have brought upon this nation."


LOW FARES TO EUROPE

S. S. WASHINGTON
S. S. MANHATTAN
Enjoy American luxury on America's biggest, fastest ships.

A Sailing Every Wednesday at Noon

S. S. WASHINGTON Aug. 26, Sept. 23, Oct. 21
S. S. MANHATTAN Sept. 9, Oct. 7, Nov. 4
S. S. Pres. Roosevelt Sept. 2, Sept. 30, Oct. 28
S. S. Pres. Harding Sept. 16, Oct. 14, Nov. 11

to Cobh, Plymouth, Havre and Hamburg

Also "American One Class" ships fortnightly to Cobh and Liverpool, weekly direct to London. $100 one way; $185 round trip. Tell your travel agent you want to SAIL AMERICAN

UNITED STATES LINES
Company's Office, 216 No. Michigan Ave., Chicago. Tel. Randolph 6840.


RESORTS AND TRAVEL.

Ocean Travel.


Matson Line to Hawaii
NEW ZEALAND • AUSTRALIA via SAMOA and FIJI
Giant liners of the Matson-Oceanic fleet sail every few days from California to these fascinating South Pacific ports.
230 North Michigan Ave., Chicago, Illinois, RANdolph 8344
S. S. LURLINE • S. S. MARIPOSA • S. S. MONTEREY • S. S. MALOLO



MARSHALL FIELD & CO.

Faintly Victorian ... and very dashing

"SMOKING JACKET" PAJAMA AND LOUNGE COAT TO MATCH

The very full pajama trousers are of brilliant satin. The little flared and fitted jacket is in novelty plaid with a suede-like feel. Colors: brown, royal, black, and red. Sizes 12 to 20. $10.95.

Matching lounge coat of flannel, plaid trimmed. See its gentlemanly lines! Masculine as a tobacco jar. Feminine as rose leaves. Smart as all get out. Same colors, same sizes. $8.95.

LOUNGING APPAREL
Fifth Floor, Middle, State
(Temporary location)
Also in Evanston, Oak Park and Lake Forest

Look at the gay hem in this new RHYTHM SLIP

$2.95

Here's a new crepe Rhythm slip with a giddy little hem treatment that you'll like. The slip itself is in all the best new Fall shades. The pointed hem is lined with contrasting color. Very fetching.

Black with jade or red, navy with fragola, brown with burnt orange, wine with copenhagen. 32 to 44. $2.95.

LINGERIE
Fifth Floor, South, Wabash
Also in Evanston and Oak Park

A Great Store in a Great City
THE FAIR
STATE, ADAMS and DEARBORN STREETS
Oak Park—Lake at Marion St Milwaukee Ave. at Wood St.

Featured in our August Sale

Luxuriously Fur-Trimmed COATS $58

$5 Will Hold Your Coat Till Nov. 1st

Furs creep high and snug about the neck, fur bandings enrich fascinating all-wool fabrics . . . coats fit slim and trim at waist and hips, or flare jauntily in true swagger or swing fashion. Illustrated is the tunic coat, one of our handsome August Sale models . . . in sponsored fabrics, favored Autumn colors, lavishly furred. For Women and Misses.

Choose from Favored Furs
Persian Lamb Squirrel
Beaver Lovely Foxes
Korean Kolinsky Badger
Amur Coon and others

THE FAIR—Third Floor—Also Oak Park and Milwaukee Ave. Stores.



TWICE-YEARLY SALE

O-G *MYSTIC ARCH SHOES for MEN

REGULARLY SOLD AT $7.00

reduced to $4.95

SOLD ON A 10 DAY FREE TRIAL

Note Their 10 Invisible Features That Make Them Already "Broken-In"

Ideal for MEN Who Have Feet HARD TO FIT!

1. Free fitting last
2. Cottage arch support
3. Special flat heel counter
4. Welted inseam channel
5. Leather arch uplift
6. Specially treated insoles
7. Insoles will stay smooth
8. Impervious to perspiration
9. Won't crack or curl
10. Cushion heel construction

*O-G MYSTIC ARCH trade-mark registered

O-G MYSTIC ARCH SHOES FOR MEN
Featured in:
FINEST QUALITY
BROWN CALFSKIN
BLACK CALFSKIN
BLACK KANGAROO
also WHITE
Sizes 5 to 14 . . .
AAA to EE.

O-G MYSTIC ARCH SHOES for WOMEN
Regularly $7.00 . . . also on sale at $4.95

Mail Orders Given Prompt and Careful Attention

O'CONNOR & GOLDBERG
205 STATE ST., South (at Adams)
59 W. MADISON ST. (near Dearborn)

4616 Sheridan Road
3300 Lawrence Avenue
6348 Halsted Street, South
3225 Roosevelt Road
825 63rd Street, East
1255 Milwaukee Avenue
2748 Milwaukee Avenue
4040 Madison Street, West

O-G NEIGHBORHOOD STORES OPEN THURSDAY EVENINGS

# HAMILTON FINDS NEW DEAL STAR SETTING IN WEST

## Notes Swing to G. O. P. on 6,500 Mile Air Trip.

BY ARTHUR EVANS.

"West of the Mississippi the New Deal is on the wane," declared John Hamilton, Republican national chairman, last night as he landed at the Chicago airport at the finish of his 6,500 mile airplane tour of the west. On this trip Mr. Hamilton met county chairmen and party workers to get the organization geared up for the campaign.

In the sixteen states he covered in seventeen days, in the most extensive sky ride trip of its kind in political history, the Kansan said he found the idea of "defeatism" has uttrly vanished, that the G. O. P. organization is alert and active for the campaign.

**Finds New Dealers Desperate.**

He spoke of Jeffersonian anti-New Dealers whom he found casting party labels aside, of evidences that the New Deal strategists are "in desperation," and declared that in November the Landon-Knox vote "west of the river" will be a surprise to the Roosevelt administration.

"Mr. James Farley says it is 'in the bag,'" he said, "but Jim Farley doesn't know and is now uncertain whose bag it is."

In the foundation work of stimulating the Republican organizations and the workers in the west the sky riding Kansan traversed Minnesota, North Dakota, Montana, Colorado, Wyoming, Utah, Idaho, Washington, Oregon, Nevada, California, Arizona, New Mexico, Oklahoma, Texas, and Missouri.

**Describes Plane Tour.**

Upon his arrival in Chicago, after the last speech on the trip at Sedalia, Mo., where he addressed a rally of party workers and others and charged the New Deal with use of relief funds to build "the greatest political machine in history," Mr. Hamilton summarized his organization trip as follows:

"We left Chicago on the morning of Aug. 3 and have returned after 17 days. In that time we have visited 16 of the states lying west of the Mississippi river and have flown 6,446 miles. The longest flight was the first day, from Chicago to Billings, Mont., 1,164 miles.

"In some instances we have made three states a day, and without the use of airplane transportation the trip could not have been consummated within the allotted time. Each of our engagements was fulfilled according to the schedule as originally worked out. Our party feels greatly indebted to Capt. Howard E. Hall, First Officer Peter H. Redpath, and Air Hostess Isobel C. Macalister, who were in charge of our trip.

**50 Speeches by Hamilton.**

"Mrs. John E. Hillman of Delta, Colo., vice chairman of the Republican national committee, joined our party at Denver and made addresses at 26 meetings. I personally made 50 formal speeches, of which 23 were made at general rallies, 19 to party worker groups, 7 to miscellaneous groups, and 1 studio broadcast. Of these speeches 19 were broadcast. The largest number of speeches made in any single state was in Washington, where 19 talks were made by members of our party.

"The primary purpose of our trip was that we might bring the Republican national committee and its general headquarters into close relationship with those who are members of the various state Republican organizations and its auxiliaries. In this I feel that the trip has been most successful, for we have been afforded the opportunity of meeting with these workers in every state and having many informal conferences with party leaders.

"It is impossible to estimate how many people were reached through the medium of general rallies, but thousands attended them and at no time have I ever seen more enthusiasm nor evidence of more interest in the issues discussed.

**Strong in Democratic States.**

"I can confidently say that the spirit of defeatism has entirely vanished from the ranks of the Republican party, and even in those states which might normally be expected to cast their popular and electoral vote for Mr. Roosevelt, we found the Republican organizations alive and eager to undertake the arduous work of the campaign.

"Their spirit is shared no less by many patriotic Democrats who have cast party labels and partisanship aside to join in the task of redeeming the government of this country from the hands of those who would destroy the American democracy. West of the Mississippi the New Deal is on the wane and the cause of Americanism, entrusted to the Republican party in this campaign, is militantly forging ahead.

**Fight with People's Cash.**

"The desperation of the New Deal strategists has been perfectly evident in that they have in many instances caused news stories of the supposed benefits to the respective states and the amount of money poured into those states to be published coincident with our visits.

"A splendid example of it appeared in an official statement given out by the Roosevelt headquarters at Austin, Tex., in which it was attempted to show that more than a billion dollars had been poured into Texas during the last three and one-half years. Coupled with that showing is a plea for the people of Texas to give up $250,000 'toward the New Deal campaign war chest' with the direct statement that if this is done, the people of Texas will be giving 'but .00025 per cent' of the supposed monetary benefits which they have received.

"This again demonstrates what I have publicly expressed on many occasions that the people of this country are apparently expected by the New Dealers to deliver not only their votes but to fill the political war chests as well, because their own money has been poured out wastefully and lavishly from Washington.

"On this trip I again substantiated the belief that the votes of the American people are not for sale.

"The information received in the course of the trip from a thousand and one sources indicates that the support which will be given to Gov. Landon and Col. Knox from the states west of the Mississippi will be surprising to Mr. Farley and his associates, but it will not surprise those who have always known of the splendid patriotic spirit of our citizens of the western states."

In his speech at Sedalia yesterday Mr. Hamilton cited affidavits from Sedalia women who said they had been thrown out of WPA jobs because they were not Democrats. He spoke also of the methods of the Tom Prendergast machine in squeezing newspaper subscriptions from WPA workers to build up the Democratic war chest in Missouri.

## Republican Chief Back from Tour

John Hamilton, Republican national chairman, stepping from special plane at the airport last evening after completing organization tour in the west. [TRIBUNE Photo.]

## SEES NEW DEAL RESENTFUL OF JUDICIAL CURB

Cambridge, Mass., Aug. 19.—[Special.] — Distinguished jurists from three countries today heard Dean Roscoe Pound of the Harvard law school defend the common law and express the opinion that the New Deal administration is resentful of judicial curb.

Dean Pound was one of the speakers who addressed more than 500 leading lawyers and judges from the United States, Canada, and England, assembled at Harvard university for a three day conference on the "Future of the Common Law."

He told his audience that persistent attacks are being made constantly upon the common law in this country because of a rush to get things done in advance of careful and thorough consideration.

"Today order in the ordering, system in the adjustment of relation, and checks upon authority operating in accordance with principles logically applied, are under suspicion everywhere," said the Harvard law school head.

"Administration is taking whole provinces of justice out of the purview of adjudication and is increasingly restive under judicial attempts to subject its actions to the measure of legal principles or the scrutiny of courts," he declared.

## Iowa Liquor Sales Exceed 6 Million Dollars in Year

Des Moines, Ia., Aug. 19.—[Special.] —The Iowa liquor commission today reported that net liquor sales amounted to $6,559,437.10 during the fiscal year July, 1935, to July, 1936. This was more than one million dollars higher than during the previous year.

## ACCUSES ICKES

Sergt. Charles J. Herrold of the Winchester, Mass., police, who preferred charge of driving while intoxicated against Robert H. Ickes, son of Secretary Ickes. A hearing is scheduled for Aug. 25. [Associated Press Wirephoto.]

## R. H. ICKES ASKS COURT TO CITE BOSTON EDITORS

Woburn, Mass., Aug. 19.—(AP)— Counsel for Robert H. Ickes, foster son of the secretary of the interior, accused of driving while under the influence of liquor, today asked that the editors of the Boston Post be cited for contempt because of an editorial dealing with the case.

The request was made by Attorney Francis R. Mullin, who appeared with the young man before Judge Jesse W. Morton to obtain the District court's approval to continuance of the case until Aug. 25. The delay was granted.

Mullin told the court the editorial was a "prejudical publication affecting the rights of the defendant."

He asserted the Supreme court had ruled no newspaper had the right to comment on the facts in a matter pending before a court.

Judge Morton asked Mullin to submit a brief.

**ONE KILLED, 3 HURT IN WRECK.**

Mishawaka, Ind., Aug. 19.—[Special.]— John Rolfe, 35, of Battle Creek, Mich., was killed here this morning and three other persons seriously injured when the cab section of a trailer in which they were riding crashed into a telephone pole and hit a tree. Among those injured were Miss Patricia O'Dafer, 23, night club entertainer, and Joseph Alby, 25, both of South Bend. An unidentified man left the wreck and is being hunted.

# CRUSADERS OPEN 'REGISTER AND VOTE' CAMPAIGN

## Cite Danger of Forfeiting Ballot Privilege.

A non-partisan "register and vote" campaign to impress citizens with the danger of forfeiting their votes on Nov. 3 unless they register soon, is being conducted by the Crusaders, patriotic organization with headquarters at 332 South Michigan avenue.

In a circular issued to voters of all parties, the Crusaders stress the importance of placing their names now on the new permanent registration lists in the election board office, Room 308, City hall. If citizens wait for the precinct registration on Sept. 19 and Oct. 6 they may find the polling places too crowded for their convenience, the circular points out.

Elections, it says, often hang on a fev votes, such as in 1884 when less than 600 voters in New York state decided who the president should be and in 1916, when less than 2,000 in California were the deciding factor.

**Few Votes May Decide.**

"Illinois may decide this year's election," the circular continues. "More than half of the voters in Illinois are in Cook county. Hundreds of thousands of eligible voters in Cook county do not vote. A few of these votes might decide this year's election.

"More than 67 million people could have voted in 1932. Less than 40 million people did vote.

"Franklin Roosevelt received 22,821,000 votes. The stay at homes numbered more than 27 million—40 per cent of the eligible voters.

**70 Million Eligible.**

"This year more than 70 million people are eligible to vote. Are we going to let 40 million of them do all the voting?"

In an open letter to employers and employés, the Chicago Association of Commerce similarly urges all citizens to register now, rather than wait for precinct registration dates.

Pledge cards in the Crusaders' register and vote campaign, pledging the signer to register and vote, to cause at least one negligent citizen to do the same.

The number of persons who have registered at the city hall since Aug. 4, when permanent registration began was increased to 22,522 yesterday when 1,493 men and women put their names on the lists.

## Refuses to Give Up Dog That Bit Two; Fined $100

Frank Verego, 47 years old, owner of the Crown hotel, 1659 Division street, was fined $100 yesterday by Judge Eugene J. Holland for refusing to surrender his dog to health authorities after it had bitten two persons. Execution of the fine was continued until Aug. 26, however, at the request of Verego's attorney. Police records show that Verego was acquitted on a charge of murder in 1933 and in 1934 was freed by police after having been named as an accomplice by two confessed robbers.


Conservatively Modern

Chickering "Empire"

Tactfully designed to live in accord with any style of home decoration; has Chickering's fine tone; conservative in size; ultra-conservative in price.

$425
Easy Terms
Old Piano in Trade

LYON & HEALY
Wabash Avenue at Jackson Boulevard
123 N. Marion St. in Oak Park



TODAY—at all 11 Maling Bros. stores

—advance FALL FASHIONS

Presenting America's Most Beautiful and Largest Collection of Autumn Shoe Styles

To see what's new, what's smart, what's authentic, you must come to Maling's first.

BLACK • BROWN • BLUE
GREEN • BURGUNDY • GREY

$2.75 and 2.95

Maling Bros.
34 South State St.
231 South State St.
6320 South Halsted Street 2764 Milwaukee Avenue
3218 Lincoln Avenue 4039 W. Madison Street
3249 Lawrence Avenue 3249 Roosevelt Road
4720 Sheridan Road 1335 Milwaukee Avenue
843 East 63rd Street
ALL STORES OPEN THURSDAY NIGHT



Heart set on a mink coat?

Mink Headquarters Offers Luxurious Regal Dark Minks in a special selling at $745

No less than 70 skins go into the average mink coat or approximately $995 worth of skins alone. A quality coat, plus labor costs, should be priced around $1,195. *Yet Evans offers top grade mink coats at $745* simply because of our expert buying of skins months before the 60% rise in the mink market . . . by making the coats when skilled fur labor was not at a premium. Values like these will be impossible to duplicate later. We strongly urge early shopping.

Evans guarantees a saving of $450 on each coat.

A Deposit Holds Any Coat. Individual Budgets May Be Arranged.

Evans FUR COMPANY 162 N. STATE ST.



MARSHALL FIELD & CO.

It's a "BLESSED EVENT" DRESS from The Maternity Shop

$16.95

The braid trimming around the collar and jabot of this crepe jacket dress is a new Fall accent suggested by Paris. You'd never guess until you try it on that it is a maternity dress, so skillfully is it designed. Rust or black. Sizes 12 to 20.

Final Clearance Maternity Dresses
COTTON, $3.95 up; SILK, $6.95 up

Gay little cotton dresses, white or pastel silk crepes, printed silks and chiffons all reduced in this clearance. Wide range of sizes.

*Sixth Floor, South, State*

Telephone or write for our new fashion circular featuring fall maternity dresses

# LANDON LEAVES TODAY FOR EAST TO TAKE STUMP

## 3 Speeches on Schedule of Candidate.

BY PHILIP KINSLEY.
[Chicago Tribune Press Service.]

Estes Park, Colo., Aug. 19.—[Special.]—Gov. Alf M. Landon will enter upon his active traveling campaign for the presidency tomorrow morning, when he leaves his Eden valley of peace and beauty in the Colorado mountains for the turmoil of his first eastern tour.

He will board his eight car special train at La Salle, Colo., at 10:20 a. m.

This first eight days' trip by the Republican nominee is considered in some ways as the most important stage of the campaign for him. He is to place his case before the people in detail. His acceptance speech will be amplified in three important addresses during the week. His philosophy and his program will be placed before the voters. In addition his personality will come to the test and his ability as a practical politician.

**Governor to Meet Leaders.**

There are three aspects to this first campaign trip. Beside the three speeches on which he has spent much thought and preparation, he will meet political leaders in ten states and hold intimate conferences with them on board his special train. In addition to this is the rear platform campaign, the scenes at crowded station platforms where the governor will face the people and talk to them briefly.

He has campaigned twice before as candidate for governor of Kansas, and has found these informal addresses most effective. As presidential candidate, however, he cannot have the same freedom that he has had in his state campaign, and he has given thought to the talks which he will make from the platform.

This plan of opening the campaign is the governor's own. He has emerged as the real leader of his party, and one whose word is final. He is to carry a constructive American program of recovery before the people. He is to present a new front for the Republican party. There will be few old campaign faces in this group that bids for control of the American government. The "old guard" is out, as was shown at the Cleveland convention. This trip is to emphasize this.

**Landon Chooses His Party.**

The group which the governor has chosen to go with him on this trip illustrates better than anything else the rebirth of the party. These are all new men in the party. They are middle westerners. They are chosen by the governor himself.

In the party will be Lacy Haines, Kansas manager of the Kansas City Star, one of the managers of the governor's pre-convention campaign and close friend and adviser; Representative Clifford R. Hope of Garden City, Kas., ranking member of the house committee on agriculture; Cleveland A. Newton of St. Louis, former congressman and member of the Mississippi Valley Waterways association; C. C. Cogswell of Topeka, master of the Kansas Grange; Lester McCoy of Garden City, automobile dealer, former commander of the Kansas department of the American Legion, and John Paul Jones of Lyons, Kas., Democratic newspaper publisher, who recently came out for Landon.

Carl A. Rott will accompany him as personal secretary. There will be 20 or more correspondents and photographers and special guards. The governor's family will remain at the ranch.

**Ready for Campaign.**

The governor is ready for the campaign which now opens. He has had a week of renewal of strength amid the sunshine and showers of his mountain home. He has looked upon the pines and spruce that climb to the rocky cliffs that bar him out from the world. He has heard the singing of the waters come down from glacier homes, and the gay music of the birds that drift undaunted over gorge and precipice.

He will say good-by to all this tomorrow morning as he motors down Cow Creek valley to La Salle. His political contacts will begin at once, for 47 Colorado Republicans are to be on this train and remain with him during the morning. Colorado and Nebraska situations will come under his consideration all day. He will reach Omaha at 10:10 p. m. and will remain there all night, to enter Iowa and Illinois on Friday. His first appearance before a crowd will be at North Platte, Neb. There will be a station rally at Grand Island, Neb., at 6:30 in the evening.

The real objective of this first trip, however, is not the wayside stops or political meetings en route, but the electoral votes of Pennsylvania and New York. Without these states the Republican candidate can hardly expect to win, and the Democrats are making great claims in each. The Republican nominee is out to win the independent vote. He will make a special bid for upstate New York, and the city of Buffalo.

After this trip Gov. Landon will return to Topeka on Aug. 27 and will remain there in all probability until he meets President Roosevelt in the drouth conference at Des Moines during the first week in September.

**Will Visit Illinois Cities.**

Illinois remains as one of the big problems for the governor. During this first trip he will cross it at Sterling, Dixon, and De Kalb. Returning he will touch eleven Illinois cities between Chicago and St. Louis.

On his second trip he will touch the northwest section of Illinois, around Galesburg, and on his third trip will make a direct attack in Chicago. The problem set for him there is two-fold, to cut down the Democratic machine majority in Chicago and to bring back the Republican downstate vote. He will meet Republican leaders in conference during this trip, both in downstate cities and in Chicago, where he will arrive at 10 p. m. Friday on the Chicago and Northwestern, to be transferred to the Pennsylvania railroad at Western avenue. He will leave there at 12:30 a. m.

**Spends Tonight at Omaha.**

Stops will be made on Thursday at Fort Morgan, Sterling, Julesburg, North Platte, Kearney, Grand Island, Columbus, Schuyler, Fremont, Ogallala, Lexington, and Central City, Neb., during the day. The train is scheduled to arrive in Omaha at 10:10 Thursday night, permitting the presidential nominee and his party to spend the night in a hotel. Before leaving at 10 a. m. on Friday Nebraska Republican leaders will confer with Landon at breakfast.

All day Friday the Landon train will speed across Iowa and Illinois, being routed through the railroad yards at Chicago late that night to the Pennsylvania lines that will carry the train into West Middlessex for the big open air rally Saturday afternoon. Council Bluffs, Carroll, Boone, Ames, Marshalltown, Cedar Rapids, and Clinton, Ia., are on the schedule for three to five minute stops, as well as Sterling, Dixon, and DeKalb, Illinois.

**At Birthplace Saturday.**

Saturday morning will find the Landon special on a side track ready to greet the citizenry of Lima, O., at 7 a. m. And the rest of the morning will find similar stops at Ada, Bucyrus, Crestline, Mansfield, and Canton, O. Around 2 o'clock the train will pull in at West Middlesex, Pa., where the party will leave immediately for the Tam o' Shanter golf course, a mile north of town, for a gala political affair celebrating the return of Alf M. Landon to his birthplace.

Saturday night Gov. Landon will motor to Newcastle, near West Middlesex to be the honor guest at a banquet for 3,000 sponsored by the Republican organizations of Ohio, West Virginia and Pennsylvania. Sunday the governor will return to West Middlesex to attend church services at the Methodist church where his grandfather, the Rev. William H. Mossman was pastor at the time of Landon's birth. During Sunday Landon also will attend a reunion being arranged by four elderly women who remember the presidential nominee as a baby.

**At Chautauqua Monday.**

The schedule for Monday, Aug. 24, is the lightest of the trip, with back platform appearances scheduled only at Conneautville and Erie, Pa., before speaking that night at Chautauqua lake, scene of Landon's early youth where he went as a boy with his parents for worship and entertainment.

No stops have been arranged between Chautauqua lake and Buffalo, where Landon will make his third major speech Wednesday, although it was said today several may be arranged during the next week.

Immediately after the Buffalo speech the Landon train will leave for Chicago on a nonstop overnight trip, being switched from the New York Central lines at Chicago to the Chicago and Alton for the swing through the central part of Illinois. At 9 o'clock Landon will speak from the rear platform at Joliet and will make similar appearances at Dwight, Pontiac, Bloomington, Lincoln, Virden, Carlinville, Alton, Granite City, and East St. Louis.

**Plans Lincoln Tomb Visit.**

During the noon hour Friday Gov. Landon will leave the train at Springfield long enough to motor to the tomb of Abraham Lincoln, say a few words and place a wreath on the tomb of the great emancipator.

Friday evening Missouri will catch its first glimpse of the governor when he appears on the rear platform of his train at Washington, Jefferson City, Sedalia, and Warrensburg. The governor will reach Topeka at 11:45 p. m. Aug. 27.

## Notes of the Political Campaign

Ten thousand speakers, under the auspices of the National Young Republican federation, will take the stump for the Landon-Knox ticket during September and October, J. Kenneth Bradley, national chairman of the federation, announced yesterday. These young men and women will be organized as the Committee of Ten Thousand," Bradley said. "Each will make at least one speech each week, in or near the part of the state in which he or she lives."

A $1 contribution to the Republican campaign has been received from a 93 year old civil war veteran, J. H. Eliasen of Ozark, Mo., who enlisted in the Union army at Stevens Point, Wis.

The Rev. Gerald L. K. Smith, who assumed the toga of the late Senator Huey P. Long as head of the Share-the-Wealth movement, announced that the scheduled appearance of the Rev. Charles E. Coughlin at a New Orleans meeting on Aug. 25, has been canceled because of the priest's illness. Father Coughlin will be asked to appear in New Orleans in October.

Miss Grace Abbott, professor of public welfare administration at the University of Chicago, will be chairman of a national committee of welfare leaders for the reëlection of President Roosevelt, the Democratic national campaign committee announced. "In the three years under President Roosevelt," Miss Abbott was quoted as saying, "more progress has been made toward the security of the worker than in the last thirty years."

Col. Frank Knox, Republican vice presidential nominee, will open the Republican state campaign in Pennsylvania on Sept. 5 with an address at Allentown, instead of at Fogelsville, as previously scheduled. Heads of the state committee reported that there were no facilities at Fogelsville for handling a crowd of the size expected to hear Col. Knox.

# DRAFT A MODEL VOLUNTEER UNIT FOR PARK RIDGE

## G. O. P. Women Organize Plan to Aid Campaign.

*(Picture on back page.)*

Elated at their success in enlisting 500 new members of THE VOLUNTEERS last Sunday at the Maine township Republican picnic, a group of public-spirited women of Park Ridge called at headquarters on the 17th floor of Tribune Tower yesterday and announced their intention of conducting the Park Ridge VOLUNTEER unit as a "model plan" for community activity in behalf of the Landon-Knox ticket.

Through meticulous organization work, house to house canvasses, entertainments, and meetings, the women believe they can stimulate the enthusiasm already noted for Landon and Knox so that the work of the Park Ridge unit will be worthy of emulation.

**Visitors at Headquarters.**

Among the group which visited VOLUNTEER headquarters were Mrs. Walter W. Springer, president of the Republican Women of Park Ridge; Mrs. Frank S. Hayles, Mrs. Charles R. Stevens, Miss Helen Stevens, Mrs. William F. J. Lutz, and Mrs. Herbert A. Sloan.

An offer of help in organizing VOLUNTEER units in Toledo, O., came from Charles E. Bartley, 5045 Drexel boulevard, a wholesale grocer, who wrote that Arthur W. Doering, auditor of the Toledo branch of the Bartley wholesale grocery concern, would solicit memberships from customers at the branch.

"I believe that at least 2,000 memberships can be obtained by Mr. Doering," Mr. Bartley said. Literature and pledge cards were sent immediately to Toledo.

Phil Maxwell, head of the music division, had several requests yesterday to send song directors to various patriotic meetings to lead Landon songs. Among them was one from the Regular Republican club of Lilydale which will hold a rally tonight in the Lilydale First Baptist church, 9537 Perry avenue.

Cora Silberstein, 926 South Fairfield avenue, notified Mr. Maxwell that she is organizing a VOLUNTEER glee club of boys and girls who will sing Landon songs at playgrounds and children's parties. A Landon-Knox male quartet is being recruited by L. N. Lindemann, 5759 North Washtenaw avenue.

Children, attending the regular Wednesday children's rehersal in VOLUNTEER headquarters, sang new Landon-Knox songs and also were taught Landon-Knox cheers by Verling Pierson of Valparaiso, Ind., an Indiana university senior.

# KELLY AND NASH NOT AMONG 3,000 LEAVING FOR HORNER FAIR DAY

Although more than 3,000 Chicago Democrats, including about forty of the fifty ward committeemen, are expected to board special trains at 8:30 a. m. today for Springfield and Governor's day at the state fair, Mayor Kelly and National Committeeman P. A. Nash will not be among them, according to the best information available tonight.

Mr. Nash was in New York last evening. Mayor Kelly is to open the new North Ashland avenue bridge at 1 p. m. today.

Mayor Kelly is to open the new North Ashland avenue bridge at 1 p. m. today. It had not been expected that he would attend the Governor's day ceremonies.

At county central committee headquarters Thomas D. Garry, assistant secretary, said that five special trains—three on the Alton road and two on the Illinois Central—would be required to carry the Chicago contingent to the fair. United States Attorney Igoe, State's Attorney Courtney, Bailif Al Horan of the Municipal court, Public Administrator Martin J. O'Brien, and Ald. J. M. Arvey of the Twenty-fourth ward are among the leaders who will make the trip.

**QUINCY MAN DIES; HEAT VICTIM.**

Quincy, Ill., Aug. 19.—[Special.]—Francis Carder, 36, was overcome by heat today and taken to St. Mary's hospital, where he died about an hour later. His death was the thirty-third from heat in Quincy this summer.

IN RESPECT TO THE MEMORY OF OUR LATE VICE PRESIDENT
KARL FENTON KEEFER
THE OFFICES AND PLANTS OF THE CURTISS CANDY CO. WILL CLOSE AT NOON TODAY
SERVICES WILL BE HELD AT THE CHAPEL, 3834 IRVING PARK BLVD., AT 2:30 P. M. TODAY
CURTISS CANDY CO.
CHICAGO

VAT 69
BLENDED SCOTCH WHISKY
By Appointment

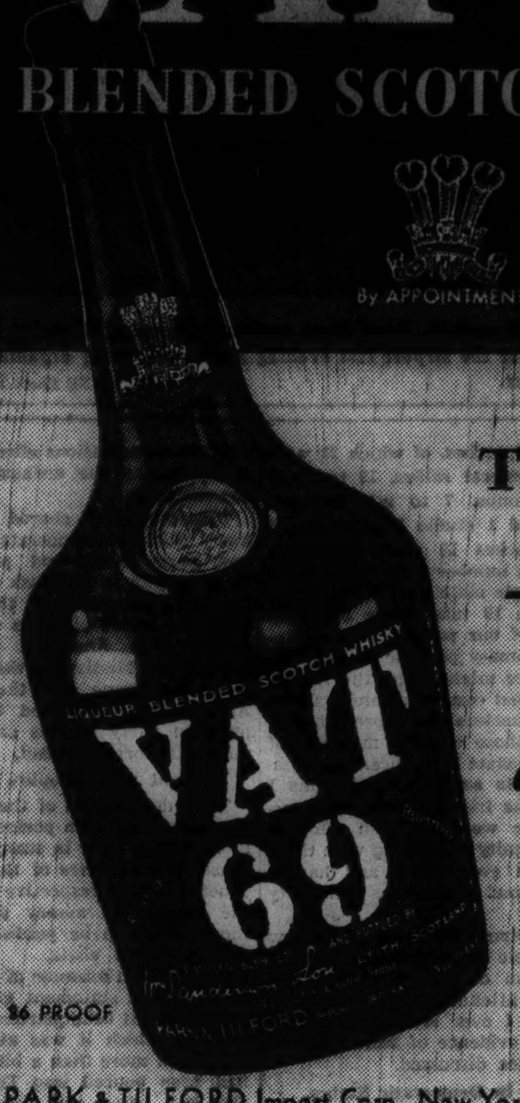


To Keep Cool
—simply say
"Vat 69, please"
PARK & TILFORD Import Corp., New York, Exclusive U. S. Representative

Try one ...filter tipped

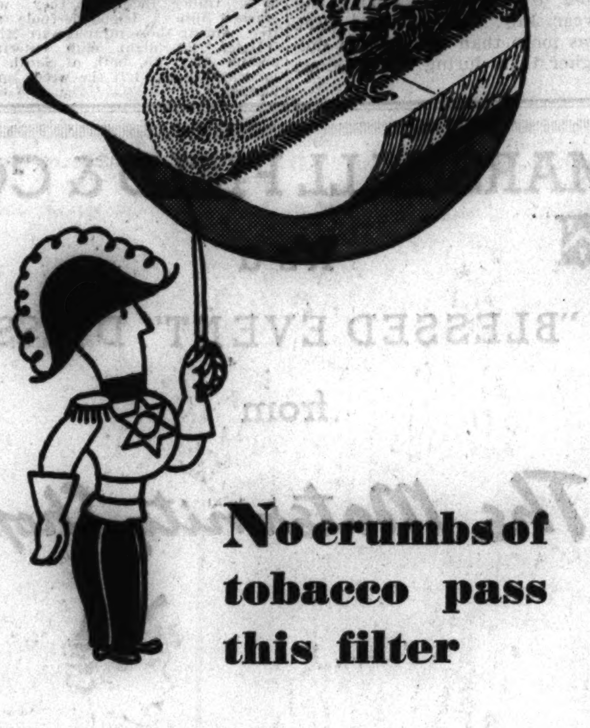

No crumbs of tobacco pass this filter

Throat-irritants checked while the fine, true flavor of the matchless Turkish-Domestic blend is revealed.

your smoke comes clean

Viceroy
A finer Turkish-Domestic blend

UNION MADE

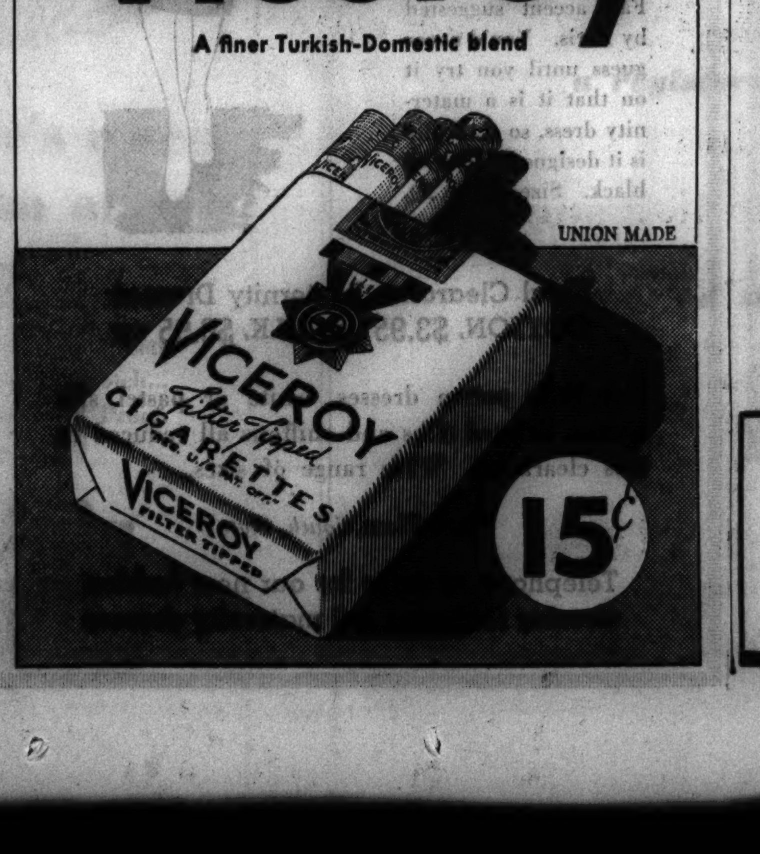


Finer QUALITY
MEN'S SHOES
Smart styles—perfect fit and constant comfort. You will be proud of them, they have that $10 look and will give you miles of perfect service
$4
NONE HIGHER
Genuine Kangaroos, soft as a glove—tough as steel . . . . $4

FELTMAN & CURME
TWO LOOP STORES
125 S. Dearborn          134 N. State
and 25 Conveniently Located Neighborhood Stores

Are you a Chemist?

Copywriter? Bushelman? Photographer? Steamfitter? Draftsman?

These are only a few of the many kinds of employment recently offered in the Chicago Tribune help wanted columns.

Every month this year the Tribune has printed more help wanted advertising than in the same month of last year. Total increase for the first seven months of this year was 35%. During the first 15 days of August the gain was 46% over the corresponding period of 1935.

Individual employers and employment agencies are now in the market for more help. To secure competent workers, they place three times as much help wanted advertising in the Tribune as in any other Chicago newspaper.

If you are seeking employment, or a better job than you now have, turn to the Tribune help wanted columns today.

The Tribune does not knowingly accept help wanted advertisments which misrepresent the nature or terms of employment, or advertisments for sales help which do not indicate the type of product or service to be sold, and the form of compensation.

FREE—"Do's and Don'ts for Job Seekers" is a 56-page booklet which every job seeker ought to have. Contains advice about writing application letters, personality tips, and much other helpful information. Get a copy at the Tribune Advertising and Public Service Offices, 1 S. Dearborn St., and in Tribune Tower, 435 N. Michigan Ave.

COME NOW
FOR A GLORIOUS VACATION TO
SUNNY ITALY
where you enjoy
ECONOMY
COMFORT and
WORLD FAMOUS
TREATMENT.

TOURIST CHECKS
or TOURISTS' LETTERS of CREDIT
at $6.05 per 100 LIRE
AND SAVE 25% ON THE EXCHANGE
AT YOUR BANK OR TOURIST BUREAU
The same exchange is available for HOTEL and GASOLINE COUPONS
Also ask about the new "unlimited travel" season tickets.
For Information apply to: ITALIAN TOURIST INFORMATION OFFICE (E. N. I. T.)
Chicago: 333 North Michigan Avenue;
New York: Rockefeller Center, Palazzo d'Italia, 626 Fifth Avenue;

# FARLEY ASSAILS 'FEAR CAMPAIGN' OF REPUBLICANS

## Tries to Link Landon to Hearst and du Ponts.

New York, Aug. 19.—[Special.]—Assailing Gov. Alf M. Landon as the candidate of the American Liberty league, William Randolph Hearst and the du Ponts, Democratic National Chairman James A. Farley tonight charged that the Republicans were basing their battle on a campaign of fear which is "counterfeit" and "insincere."

The Democratic chairman spoke over a radio hookup and his address was especially directed toward Democratic "jubilee dinners" in Detroit and other Michigan cities. It was his first major political speech since President Roosevelt was renominated at Philadelphia.

Mr. Farley declared the Republicans were trying to frighten the voters with a "scare" campaign conducted on new lines.

**Recals Hoover Warning.**

Farley ironically recalled the 1932 prediction of Herbert Hoover that if the Democrats won "grass would grow in the streets."

"The effort is made to terrify the man or woman who has a job with the idea that a continuation of the Roosevelt administration perils that job," said Mr. Farley.

To meet these charges, Mr. Farley brought forth the declaration that there is ample evidence to show that "prosperity is returning everywhere." He particularly cited Detroit and gave figures on automobile companies to show how their business had gained.

This prosperity, he said, was due to the Roosevelt policies of the past year which had the effect of restoring purchasing power throughout the country.

**Charges G. O. P. "Floundering."**

"Confronted by President Roosevelt's successful record in office," said Mr. Farley, "the Republican party obviously is floundering and faltering. The party candidates are going before the country asking for election without a plan, a policy, or a program."

Mr. Farley lauded President Roosevelt's foreign policy and declared the Republican charge that the President was trying to impair the constitution was "silly."

Again hailing the return of prosperity under Mr. Roosevelt, Farley directed his fire at Col. Frank Knox, Republican vice presidential candidate, and what he referred to as the Republicans' "high pressure scare campaign." He contrasted the praise bestowed upon the President in the past by individuals and newspapers with their present attitudes of opposition. In particular he chided Senator Arthur H. Vandenberg of Michigan, and through him, Gov. Landon.

**Terms Candidate "Inconsistent."**

"The Michigan senator perhaps is no more inconsistent than the minority party candidate, for it was hardly more than a year before Gov. Landon became candidate Landon that he, as well as Senator Vandenberg, was proclaiming his faith in Roosevelt and the Roosevelt policies, and boldly announcing that he had no fear of dictatorship and was in favor of it in certain aspects, and proclaiming that even if the Democrats repudiated the New Deal policies, he, a Republican, would rise in their defense.

"That, of course, was before Mr. Hearst had bestowed his blessing upon him, and before the du Pont liberty leaguers had definitly approved of him; though it was not before the latter aggregation of very rich men had indicated their determination of support anybody but the President."

## Six in No Man's Land Held to Jury for Liquor Sales

Six owners of taverns in No Man's Land, the unincorporated area between Wilmette and Kenilworth, were held to the grand jury yesterday by Justice of the Peace Albert L. Sengstock in Morton Grove on charges of selling liquor unlawfully in dry territory. The defendants are Wilbur Bruns, George Lomax, Frank Lulias, John Immanuel, William J. Murphy, and John Anton. Herbert M. Smith, owner of a tavern at Dundee road and Hohfelder lane, north of Glencoe, was held to the grand jury on the same charge.

## TAMMANY BRAVES IN BATTLE

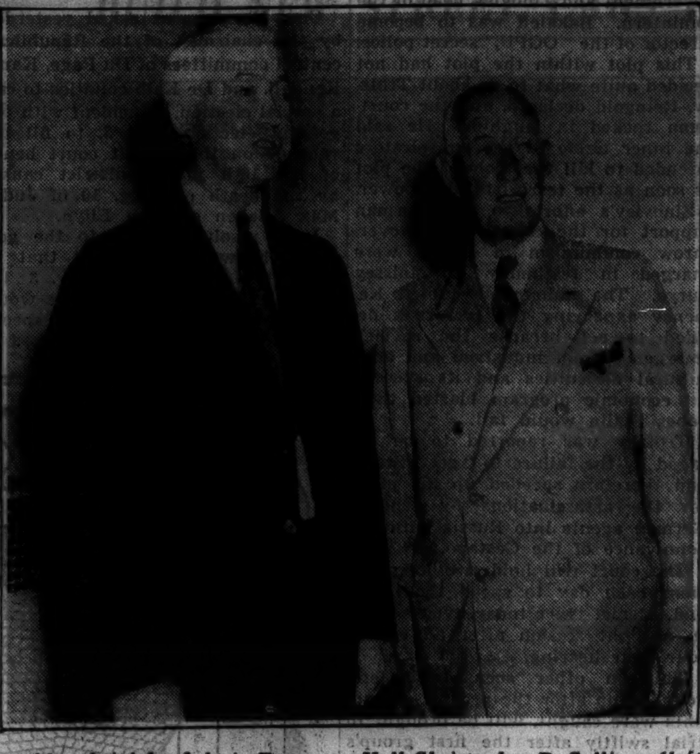

*After brief fist fight in Tammany Hall Christopher D. Sullivan (left) and William P. Kenneally stand side by side for the photographer, but they definitly refused to shake hands—even for the camera.*

[TRIBUNE Photo.]

# TAMMANY HALL PARLEY LIVENED BY FIST BATTLE

## 'Just Like 2 Brothers,' Say Fighters.

New York, Aug. 19.—[Special.]—A fist fight between two 66 year old braves enlivened today's activities at Tammany Hall, where district leaders met in solemn conference and voted to keep James J. Dooling as their leader and respect his wishes—at least unitl he is out of the sick bed.

William P. Kenneally, executive committee chairman, nursed an aching jaw as he added his voice to the unanimous vote that eliminated him as a likely successor to Dooling.

Christopher D. Sullivan, district leader, who struck Kenneally, emerged as one of the triumvirate, including Stephen A. Ruddy and Charles H. Hussey, which will run Tammany's affairs for Dooling until he is able to fight his own battles.

**"Stall" Charge Starts Fracas.**

The fist fight came as a surprise to the Tammany leaders who had assembled at the wigwam in response to Kenneally's summons.

Sullivan was standing in the conference room doorway as Kenneally approached.

"Bill," asked Sullivan with sarcasm, "why don't you quit your stalling?"

"What do you mean 'stalling, you ———?" Kenneally demanded.

Spectators said Sullivan responded with a blow that sent Kenneally backward on a desk. Kenneally scrambled to his feet, fists clenched, and down went Sullivan. Other conferees then stopped the fight.

**Just Two "Brothers."**

"That ——— called me a ———," Sullivan explained as the door of the conference room was slammed. Lour voices were heard as the meeting proceeded.

Later Sullivan and Kenneally posed together.

"We didn't mean anything by it," said Sullivan, referring to the fight. "We have known each other for 40 years and are like brothers."

## Sergeant and $500 Gone; Commandant Asks Search

Maj. J. C. Hutson, acting commandant of Fort Sheridan, last night asked Chicago police to search for Sergt. L. R. Tankersley, 43 years old, who has been missing since he left the post Tuesday in his automobile with $500 obtained from cashing bonus bonds. Maj. Hutson learned Sergt. Tankersley was involved in an automoble accident here Tuesday night, but was uninjured. Sergt. Tanskersley arrived here a week ago from the Hawaiian Islands.

## Morgan Son Buys 100 Acres as Family Recreation Spot

Glencove, N. Y., Aug. 19.—[Special.]—Henry Sturgis Morgan, younger of the two sons of J. P. Morgan, international financier, has purchased 100 acres of land on Eaton's neck near Northport, L. I., to develop as a golf course and as a place of recreation for his children, it was learned here today.

# SENATOR CAREY BEATS TOWNSEND MAN DECISIVELY

Cheyenne, Wyo., Aug. 19.—(AP)—Townsend indorsed candidates were outdistanced today in returns from yesterday's primary election, in which Senator Robert D. Carey won the Republican senatorial nomination.

Unofficial returns from 526 of the state's 676 precincts gave Carey 21,247 votes to 8,290 for A. F. Brubaker, Glenrock rancher indorsed by the Wyoming Townsend old age pension organization.

Brubaker's son, E. L. Brubaker, also approved by Townsend followers, trailed Frank A. Barrett, Lusk attorney, 10,673 to 17,204 in returns from 525 precincts for the Republican nomination for United States representative.

Returns from 526 precincts in the five-way scramble for the Democratic senatorial nomination gave H. H. Schwartz, state senator of Casper, 10,349 votes, and his nearest opponent, Dr. John D. Clark, Cheyenne, 6,509.

Representative Paul R. Greever, Cody, was unopposed for the Democratic nomination to succeed himself.

# BIND TWO MEN AND WOMAN IN TAVERN HOLDUP

Five armed men raided the Whoopee inn, 3900 River road, Franklin Park, early today, bound the owner, his wife, and nephew with ropes, threatened three customers, and stole $100 from the cash register. The thieves ransacked the living quarters of the inn in the belief that a large sum of money was hidden there.

Carrying ropes over their arms, the bandits first tied up Charles Baureis, 40 years old, the owner, and his wife, Grace, 32 years old. Then they bound their nephew, William Brown, 21 years old, who serves as bartender. Although the patrons were threatened for some time while the gunmen searched the inn, none was robbed.

Mrs. Baureis told police she recognized the license number of the bandit's car as one which she had seen circling the roadhouse two days ago.

## Woman Dies After Spat with Mate Over Drinking

Mrs. Clara Knecht, 32 years old, a half-breed Indian, was found dead last night in her second floor flat at 3011 West Madison street after a quarrel with her common law husband, Frank Knecht, over her drinking. Police were unable to determine whether she died from a heart attack or injuries incurred when Knecht pushed her. He was held at the Warren avenue station.

**FINED FOR DISORDERLY CONDUCT.**

Frank Madden, 50 years old, 1016 Madison street, a laborer, was fined $200 by Municipal Judge Nuncio J. Bonelli yesterday on a charge of disorderly conduct.

# SUDDEN RAIN DRENCHES KNOX AND AUDIENCE

## G. O. P. Candidate Goes On with Speech.

Hagerstown, Md., Aug. 19.—(AP)—A pelting rainstorm drenched Col. Frank Knox, Republican vice presidential candidate, and the crowds massed in the fair grounds here to hear his campaign address just at the opening of the program tonight.

Knox, grinning broadly, took shelter under a tarpaulin, later fleeing with Gov. Harry W. Nice to a tent. The rain started ten minutes before Knox was to speak. The occasion was the annual convention of the United Retail Merchants' association, and the crowd in the fair grounds was estimated at 60,000 by John R. Fisher, president of the organization.

**Goes Ahead with Program.**

Half of the crowd, under shelter of the grand stands, whistled and screamed while the others scurried for cover.

Col. Knox and Gov. Nice, with others on the speakers' platform, set up emergency headquarters in a small stand to the right of the platform, connected the public speaking system with this, and went on with the program.

In his address Knox declared against government regimentation and asserted that "the business of this country cannot be run from Washington."

**Declares for "Free Enterprise."**

After criticizing some of the Roosevelt administration's activities, particularly the now dead NRA and some WPA projects, Knox asserted that "free enterprise" was the "only system that will work." He added:

"We have been giving the other systems a trial. We tried government regimentation, and we shall be years recovering from the experiment. We tried cracking down on business, and it paralyzed investment. The lesson . . . is that the business of this country cannot be run from Washington."

With both Democrats and Republicans in his audience, Knox said it would be poor "taste to convert the occasion to partisan political purposes."

**Third Major Address.**

He said he would talk about "some of the problems of men who earn their livings." It was the third major address of his 35 state campaign tour.

"We cannot go back to those simple times when Thomas Jefferson ate his breakfast, got on his horse, and rode to the White House to be inaugurated," he said.

"There seems to be some question whether even horse and buggy methods can be retained.

"But we should not have the endless confusion and complexity and milling around and general hullaboo that now characterizes our national government.

**"Business Living in Fear."**

"For the last three years all American business has lived in the shadow of fear and uncertainty. Business men cannot create recovery when they have to spend their time reading the paper to see what happened to them the day before in Washington.

"It is high time we abandon this foolish notion that government can direct industry and control production and guarantee profits and insure wages."

Knox declared the federal government should regulate only for the purpose of "guaranteeing fair play," and should "leave individuals alone."

[ADVERTISMENT]

**LAX THE BLADDER MAKE THIS 25c TEST**

If irritated or weak bladder causes getting up nights, frequent desire, scanty flow, burning or backache, drink six glasses boiled or distilled water daily. You know what hard water does to a teakettle. Also help flush out excess acids, waste and deposits with little green Bukets, a bladder lax. Two of the 8 time-tested ingredients are buchu leaves and juniper oil. If you are not pleased in four days, your druggist will refund your 25c. Walgreen Drug Stores.

AT THE DAVIS STORE

**Fall Clothing Classic**

**2,500 Men's New Fall Two-Trouser SUITS and Topcoats**

Actual $30 and $35 Values

**$25**

**TWO-TROUSER SUITS—**

Beautifully tailored of fine, long wearing worsteds, twists, stripes, checks, plaids and plains in a big variety of colors. Styles to suit every preference. Single and double breasted, sport backs and plains. Sizes 34 to 50.

**THE TOPCOATS—**

Genuine Harris Hand Woven Tweeds
Genuine Worumbos
100% Camel Hairs

—these and other expensive fabrics, tailored in polo, balmaacan and conservative dress models.

DAVIS—SECOND FLOOR—NORTH

**THE DAVIS STORE**

State, Jackson, Van Buren — Telephone Wabash 9800

*Losing your auto, house or vault keys*

*may result in having your car stolen, or*

*in a theft of valuables from your home,*

*or loss of business opportunities because records are not available*

*Get a registered coded key tag at the Tribune Tower want ad store FREE!*

The Tribune want ad department is giving away key tags. Each tag bears a serial number which is registered in the key owner's name. It also carries a request of the finder of lost keys to notify the Tribune. Only the Tribune knows the identity and address of the owner of keys to which is attached a Tribune tag. The Tribune upon being notified of the finding of the keys, informs the loser at once. Call for your registered key tag today. You can get it at the want ad store in Tribune Tower, 435 North Michigan avenue.

Devotion to One Idea for Over 30 Years

**..FOOT RELIEF..**

DR. SCHOLL'S TRAINED FOOT COMFORT EXPERTS

Let a Dr. Scholl Expert give you a Pedo-graph Print and FREE Foot Test to determine your foot condition. No charge or obligation for this valuable service. Professional Treatments by Licensed Chiropodist.

To one idea . . . FOOT RELIEF . . . Wm. M. Scholl, M.D., has devoted over 30 years of concentrated research. His untiring efforts have been crowned with success and millions of people in the world today are enjoying happy foot health, thanks to Dr. Scholl's Aids for the Feet and Scientific Shoes. No matter what your foot trouble is—here you will find every modern need and facility for relief and correction, *all under one roof.*

**Dr. Scholl's FOOT COMFORT SHOPS**

21 NORTH WABASH AVE.

213 West Schiller St. — Factory Retail Shop

**There's a real class distinction among Scotch whiskies**

● The height of quality sets Haig & Haig apart from all other Scotch... "Pinch" or "Five Star." Both 86.8° Proof.

*Available in various sizes*

**Haig & Haig**

BLENDED SCOTS WHISKY

SOMERSET IMPORTERS, LTD. • NEW YORK • CHICAGO • SAN FRANCISCO

## Moving Forward

Marshall Field & Company presents here each day observations and opinions intended to be of interest and value to those it seeks to serve.

### EPITAPHS

*By CALEB*

CATALOGS of old books are like old graveyards. In the east we have seen aged headstones, row on row, in cemeteries where the peace and silence of the years have hallowed the friendly trees and the heavy grass. "Here Lies John Rapture," and here "Sarah," and "Hepzibah," and "Ezra," and "Timothy," and at the end of the row, "Father Jonathan." Across the way, "Ezekial Todhunter" and "Landis Witherspoon."

Death and the years have a kindly leveling effect among these peaceful dead. From these crumbling stones, no one can tell whether saint or sinner warmed to the earth in the years the faint engraving speaks. The epitaphs on gravestones carry but few words. In the epitaphs which live in the hearts of men words may be countless.

Old books in catalogs are also ranged row on row. From the uniform type and brief descriptions no one can tell how obscure is a book, or what plaudits it has won from the world. Here is "DICKENS—David Copperfield, engraved title and plates by H. K. Browne, FIRST EDITION, with date on vignette title—1850." And here is "DETHRONING SHAKESPEARE: a selection of letters . . . with the preliminary editorial papers, crown octavo, 1888."

The immortal David Copperfield soars from beneath this "headstone" description, and garners over the world a ceaseless homage paid in endless interest and words of praise. The gentleman named THEOBALD who chewed his pen and laboriously went about the Herculean task of helping dethrone Shakespeare remains entombed beneath the little type which limns his volume's epitaph.

Old catalogs are interesting. They offer us the opportunity of choosing out of history's broad panoply—uninfluenced by prejudiced emphasis—the dot or fleck of life or time in which we wish to indulge our fancy.

A department store is like—but at the opposite extreme of—the shady old graveyard or the quiet book catalog. In it there is the same long, rich array of the symbols of all the things with which time is filled—but in relation to life, not death or history. And as the years roll, items of merchandise take their places in the past, entombed beneath the public appreciation and the statistics which are their epitaphs.

Great princes of the earth and paupers, book best sellers and literary failures, vast corporations and little businesses, merchandise successes and items that never quite got started—all, in the fullness of time, run their courses and are leveled into their resting places.

Individual men and things have their demise. But the world continues—alert and alive—to move forward.

*Marshall Field & Company*

Copyright, 1936

61

# TELL ROOSEVELT OF CASH NEEDED IN DROUTH AREA

## Visitors Bring Figures in Preparation for Tour.

BY WILLARD EDWARDS.

[Chicago Tribune Press Service.]

Hyde Park, N. Y., Aug. 19.—[Special.]—From a procession of visitors to his summer estate on the Hudson President Roosevelt today gathered facts and figures to familiarize himself with the drouth situation in the west before he starts his next week. He was given statistics on the number of farmers now employed on Works Progress administration projects by Harry Hopkins, head of the WPA.

Secretary of the Treasury Henry Morgenthau and Acting Budget Director Daniel Bell also conferred with Mr. Roosevelt and gave him an outline of the amount of money deemed necessary to pour into the "dust bowl."

Hopkins told the President that 90,000 persons are on WPA pay rolls in the drouth areas and that 120,000 to 150,000 eventually will be employed. This relief work will be carried on through the winter, he said.

**Additional Funds Needed.**

Additional appropriations by the next congress will be necessary, Hopkins said, to care for the load placed upon his organization by the drouth crisis. The amount of new money necessary has not been determined.

At present the cost per man in the drouth areas is about $50 per month, Hopkins declared, or nearly five millions per month now. By election day the WPA will be spending nearly $7,500,000 a month in the western states where the drouth has spoiled the crops.

Hopkins will accompany the President on the western trip.

**Trip to Be "Non-Political."**

The President has stressed that his excursion into the drouth areas, beginning next Tuesday, will be "non-political," as was the case with his inspection last week of the flood districts in New York and Pennsylvania. This was interpreted to mean that the chief executive would make no speeches referring to his campaign for reëlection.

However, following the precedent set in the flood trip, Mr. Roosevelt will deliver some talks promising aid to the distressed districts and earmark several millions of dollars for relief. These allotments of government money in the very area where they are to be spent have a more striking political value than an announcement from Washington, it was noted by observers, and also give local political leaders an opportunity to claim some credit for obtaining the awards.

**Others Talk Politics.**

Stanley High, head of the "good neighbor league" and officer of the Democratic national committee; Gov. Herbert H. Lehman of New York; Floyd Odlum and Richard C. Patterson, two New York politicians, also called on the President. They discussed politics.

Some speculation was caused by the appearance at luncheon in the "summer White House" of Mr. and Mrs. James Cromwell. She is the former Doris Duke, who inherited the Duke tobacco millions and one of the richest young women in the world.

"Purely social" was the description of this visit by Marvin McIntyre, secretary to the President.

Mr. and Mrs. Cromwell refused to be interviewed. They have not been known previously as being socially intimate with the Roosevelt family. Whether a Democratic campaign contribution from Mrs. Cromwell was forthcoming remained unknown. Democratic National Chairman James A. Farley recently lamented that his campaign fund was one million short of its two million dollar goal.

# HUSBAND FOUND DEAD WITH WIFE IN SUICIDE PACT

Elmer Piatt, 60 years old, 457 Polk street, Gary, and his wife, Virginia, 56, were found dead yesterday in their automobile in the garage behind their home. A hose led from the exhaust pipe of the car into the tightly closed passenger compartment. A note in Piatt's handwriting indicated the couple had died in a suicide pact prompted by Piatt's worry about finances. Though he lost an arm three years ago, Piatt had been working in the steel mills.

## Reri, Polynesian Actress, Bride of Polish Producer

Hollywood, Cal., Aug. 19.—[Special.]—News of the marriage of Reri, Polynesian girl, who was brought to fame by the late F. W. Murnau, movie director, to Eugene Bodo, a Polish movie producer and actor, was brought to Hollywood today. The marriage took place in Warsaw, according to the actress' business manager, Mildred Luder Dulin.

## Traveling Alone to Paris

*Enid Pooley (left) and sister, Isabelle.*
[TRIBUNE Photo.]

### Sisters Visit Here

Enid Caroline Pooley, 9 years old, and her sister, Isabelle Charlotte, 10 years old, of Seattle, Wash., spent several hours in Chicago yesterday. The sisters are traveling alone to visit their grandmother in Paris, France.

# ENGINEER BARES HIGH WPA COSTS IN INDIANA CITY

## Boondoggling Waste Is Revealed.

[Chicago Tribune Press Service.]

Washington, D. C., Aug. 19.—[Special.]—The waste and inefficiency of boondoggling was brought into sharp relief today by the Republican national committee with the release of a study of WPA projects in a typical prairie state county. The study was made by John Stapleton, city engineer of Bloomington in Monroe county, Ind.

Stapleton found that $75 a thousand was paid for the removal of bricks from an old jail. WPA workers first stacked the bricks in one corner of the jail lot, then repiled them and finally stacked them in a third place before they were hauled away. Each time bricks were carried one at a time by the workers, he said. WPA is building a new city jail at a cost of $93,000.

On another project WPA bricklayers set 42 stones in one week to make the cost of laying each stone $3.27, Stapleton said. At Rosehill cemetery WPA paid $910 for new gate posts of concrete.

**Year to Build Cabin.**

WPA spent $14,000 for the construction of a community cabin at Weimers lake, which, Stapleton said, is worth no more than $2,000. Although the structure is only 36 feet long and 18 feet wide, its construction required one year, and nine men took from December to May to lay nine square feet of stone flooring, Stapleton reported.

In October, 1935, WPA began the beautification of Northwestern park. After the completion of a baseball diamond and an excavation for a swimming pool and partial work on croquet and horseshoe courts, the project was halted. Stapleton's records show $11,725 was expended for this work. On another project the records show expenditure of $5,337 for a shelter house in Cascade Park, which is lacking a floor and a roof.

On still another project, the building of a stone wall around the play yard of the Fairview school, WPA has already spent $19,000 and the wall is not yet finished. A sanitary sewer running 2,600 feet along Walnut street is also unfinished after an expense of $29,000.

**Far Above City Costs.**

Stapleton reports that WPA is spending $13.52 an hour in grading a street at a cost of $2 a yard where private contractors charge 40 cents a cubic yard. He added that WPA workers are removing crushed limestone from a quarry at a cost of $6 a cubic yard while the city pays but 55 cents for its crushed stone.

"These figures are not guesswork," Stapleton said. "I have taken them from proposal sheets of the WPA on file in my office. To get the actual cost of PWA projects I always add 300 per cent to the figure a private contractor would do the same work for and I find the figure thus obtained is usually close to the actual PWA cost."

**DIES OF HEART ATTACK.**

August Glower, 48 years old, 1704 Winona street, a janitor, died of a heart ailment yesterday while cleaning the furnace in the apartment building at 5113 North Clark street.

# 19 FIRMS SUE TO HALT TVA'S POWER PROGRAM

Knoxville, Tenn., Aug. 19.—(AP)—A group of nineteen private power companies which recently challenged the constitutionality of the Tennessee Valley Authority act asked federal district court today to halt all power activities of the TVA pending a settlement of the suit.

The request was made in a motion filed in connection with the constitutionality suit.

The motion seeks to tie up every phase of the TVA's power program. The authority would be stopped from making power contracts with cities, from building transmission lines, carrying out rural electrification plans, and otherwise doing anything that might be construed as designed to further its power projects.

Simultaneously attorneys for the power companies filed sixty-two affidavits designed to show, they said, that TVA activities which they alleged are harmful to private power interests are being carried on.

# ELK EAT CROPS, PERIL EXISTENCE OF SETTLEMENT

Holbrook, Ariz., Aug. 19.—(AP)—Residents of the farming community of Heber, pioneer Mormon settlement in the Black canyon, 50 miles southwest of here, today said their existence is threatened by herds of elk which they said have destroyed crops by eating and trampling on them.

The farmers said the only question now is whether the community will survive or the farming lands be turned into an elk reserve.

Bishop Thomas Shelley, leader of the community, said the animals are so tame one farmer reported a big elk stuck its head through a window and nibbled at the bed covers.

# 16 PLEAD GUILTY TO STALIN DEATH PLOT IN MOSCOW

## Plan to Oust Red Regime by Terror Told.

[Continued from first page.]

club hall, the prosecutors laid the plot directly to Trotzky, now in Norway. They said he and the co-conspirators bid for international aid to overthrow the government.

**Nazi Police Involved.**

They charged the German Gestapo [secret police] was a conspirator. They named Franz Weitz, a fugitive, as a go-between for Fritz David, one of the prisoners, who they charged was to have shot Stalin at the comintern congress last July.

The uninterested, what's-the-use attitude of the 16 prisoners was particularly true of Zinoviev, who rested his arms on the railing in front of him and frequently buried his head as though dozing.

They were charged with:

1. Organizing a center to seize power by terror.
2. Organizing terroristic groups to shoot Stalin and other leaders.
3. Actually killing Kirov, who was assassinated at Leningrad Dec. 1, 1934.

*[Zienoviev, Kamenev, Evdokimoff, and three other of the defendants were tried for the Kirov murder and sentenced to prison terms.]*

The pleas of guilt today brought a sudden climax to the trial.

**2 Attempts on Stalin's Life.**

Cross-examination adduced there were two efforts on Stalin's life, first when Kirov was killed and later at the comintern congress last July in Moscow.

"That Stalin is not dead," Evdokimoff averred, "is due to Zinoviev's weakness, his indecision, his general wishywashyness."

Another witness denied Trotzky was directly implicated with the plotters and, turning to face Zinoviev, called him a liar.

"He was always a liar," the witness, T. Smirnoff, added.

Smirnoff, one of the lesser defendants, denied he had carried instructions from Trotzky or had actively plotted the terror, but added:

"I belonged to the [conspiracy] center and accept full responsibility for membership in that group."

**Assassination Indorsed.**

T. Reingold, another defendant, testified four men highly placed in soviet officialdom had, in 1932, indorsed the assassination of Stalin as the only way to cleanse the party.

He implicated Commissar Alexei Rykoff of posts and telegraphs; Nicolai Bukharin, editor of the government organ Izvestia; M. P. Tomsky, former chief of trade unions and now head of the state publishing house, and Gregory Sokolnikoff, former ambassador to England and assistant commissar of foreign affairs who was later ousted as head of the timber industry.

Reingold cast suspicion on another high-ranking official, Karl Radek, who as an exponent of communist policy in Izvestia has been close to the inner councils of the government.

**Radek Slated for Power.**

The mantle of power, Reingold testified, was to have fallen on Radek if Kamenev, Zinoviev or any of the other conspiracy leaders were caught.

Radek was a former associate of Trotzky and has been in trouble before. He was exiled in 1928 but, after repudiating his stand with the exiled bolshevik, was welcomed back to Russia. His authoritative articles have been missing from the Russian press for more than a week.

Sokolnikoff already is under arrest.

The disclosures included a hint of other, broader ramifications of the plot which reached deep into soviet public life. One was the plan to disorganize the Red army by killing Voroshilov on the parade grounds during a military review.

**Planned Trotzky Double Cross.**

While Trotzky believed he was to return triumphantly to head the soviet government, the testimony disclosed, his henchmen had other plans.

Reingold said the terrorist band intended to make Kamenev head of the government and Zinoviev head of the comintern. Bakaleff was to become director of the "OGPU," secret police.

This plot within the plot had not decided quite what to do about Trotzky, Reingold declared, and the courtroom rocked in laughter. He said the inner circle of the conspirators intended to kill the tools of the plot as soon as the terrorists took power.

Zinoviev's efforts to win German support for the conspiracy to overthrow communism in Russia were charged in testimony of Moissey Lurye. The indictment quoted Kamenev as saying the terrorists decided to act because the soviet's emergence from industrial and agricultural difficulties and its successful economic program blasted their hopes Stalin would fail.

Trotzky was reported to be enraged by the failure to "get" Stalin and therefore speeded up his plans for the assassinations by sending German agents into Russia with the connivance of the Gestapo.

The court will hold two long sessions each day to speed the trial's end. It met twice today, reconvening in a night session after an earlier four hour hearing.

Thirteen other accused plotters, rounded up after the present defendants were caught, will be brought to trial swiftly after the first group's fate is settled.

**Trial Called "Humbug" by Trotzky.**

HOENEFOSS, Norway, Aug. 19.—(AP)—Leon Trotzky, whose alleged followers are on trial in Miscow charged with a plot to overthrow the soviet government, derided the proceedings tonight as "humbug."

"For political vengeance," the exiled bolshevik exclaimed, "the trial puts the Dreyfus scandal and the reichstag fire in the shadow. The confessions were forced by the 'Ogpu' [secret police], which gives the accused a choice between confessing according to the Ogpu's desires and taking lesser penalties or death."

**YOUTH KILLED AS HE HUNTS RATS.**

Kalamazoo, Mich., Aug. 19.—[Special.]—Richard Anspaugh, 18, son of Mr. and Mrs. Thurlo Anspaugh, of near Hastings, died yesterday of a bullet wound received when a gun with which he was hunting rats was discharged accidentally.

# VOTE ON ALLABEN VACANCY NOV. 3 ASKED BY G. O. P.

Gov. Horner was asked yesterday by the chairmen of the Republican central committees of Du Page, Kane, Kendall, and De Kalb counties to call a special election, coincident with the general election Nov. 3, to fill the vacancy on the Circuit court bench of the 16th judicial district caused by the death on Aug. 10 of Judge Max Allaben of Glen Ellyn.

In a resolution sent to the governor it was pointed out that by filling the vacancy on Nov. 3 the taxpayers of the four counties would be saved the expense of a special election. The call must be issued by 5 p. m. tomorrow afternoon.

[ADVERTISMENT]

MANY NEVER SUSPECT CAUSE OF BACKACHES

This Old Treatment Often Brings Happy Relief Of Pain

Many sufferers relieve nagging backache quickly, once they discover that the real cause of their trouble may be tired kidneys.

The kidneys are one of Nature's chief ways of taking the acids and waste out of the blood. If they don't pass 3 pints a day and so get rid of more than 3 pounds of waste matter, your 15 miles of kidney tubes may need flushing.

If you have trouble with frequent bladder passages with scanty amount which often smart and burn, the 15 miles of kidney tubes may need flushing out. This danger signal may be the beginning of nagging backache, leg pains, loss of pep and energy, getting up nights, swelling, puffiness under the eyes, headaches and dizziness.

Don't wait for serious trouble. Ask your druggist for Doan's Pills—which have been used successfully for over 40 years by millions of people. They give happy relief and will help flush out the 15 miles of kidney tubes. Get Doan's Pills.

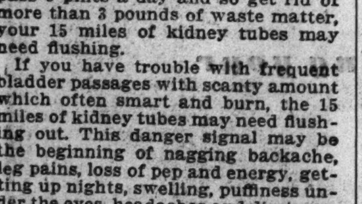

A salesman, wilting in the street,
Said, "Men who brave the sun are fools!"
A friend said, "You can cheat the heat:
The

CALVERT COLLINS COOLS

In a tall glass, put a jigger of any CALVERT whiskey, 1 teaspoon powdered sugar, juice of ½ lemon. Half fill glass with ice. Fizz in sparkling water.

Calvert-Maryland Distilling Co., Inc. Chrysler Bldg., N. Y. C.

[ADVERTISMENT]

WAKE UP YOUR LIVER BILE—

Without Calomel—And You'll Jump Out of Bed in the Morning Rarin' to Go

The liver should pour out two pounds of liquid bile into your bowels daily. If this bile is not flowing freely, your food doesn't digest. It just decays in the bowels. Gas bloats up your stomach. You get constipated. Your whole system is poisoned and you feel sour, sunk and the world looks punk.

Laxatives are only makeshifts. A mere bowel movement doesn't get at the cause. It takes those good, old Carter's Little Liver Pills to get these two pounds of bile flowing freely and make you feel "up and up". Harmless, gentle, yet amazing in making bile flow freely. Ask for Carter's Little Liver Pills by name. Stubbornly refuse anything else. 25c.

© 1931 C. M. CO.

Advertise in the Tribune

Make This Summer's Vacation Trip to New York the Finest You've Ever Enjoyed by coming to THE COMMODORE

New York's Best Located Hotel

Every facility for sightseeing and recreation. Superb food in restful, air-conditioned restaurants. Excellent music.

Complete co-operation for motorists. Convenient 1000-car garage. Write for complimentary map giving full details.

2000 OUTSIDE ROOMS
Large, Airy, all with Private Bath . . . . . from $3

IN THE HEART OF NEW YORK'S ATTRACTIONS

RIGHT AT GRAND CENTRAL TERMINAL

FRANK J. CROHAN President

JUST A FEW STEPS FROM YOUR TRAIN

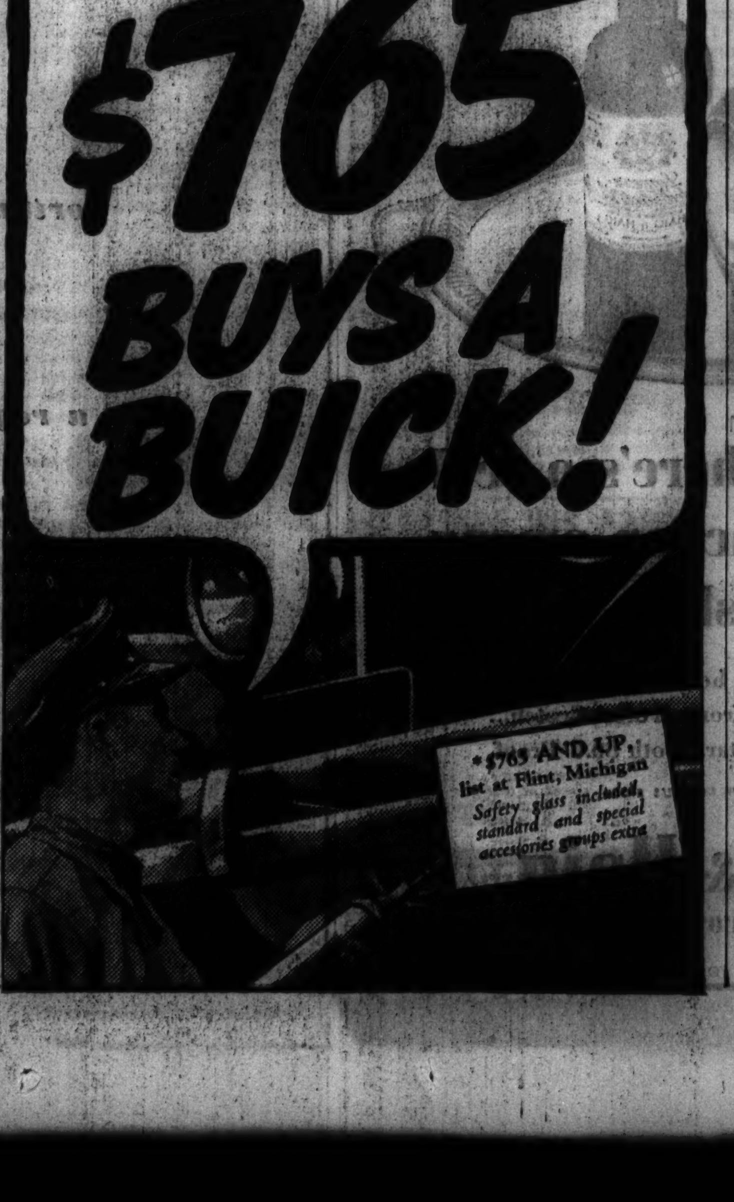


Nothing quenches thirst like good beer

When You Want Beer—Drink

Fox Head LAGER BEER

Remember, it is our genuine Fox Head ales brewed with Waukesha Water.

In Chicago call MONroe 7400
Or see Phone Dir. for local jobber
In Milwaukee call BROadway 8080

Subscribe for the Tribune

YOU DON'T HAVE TO BE RICH TO KEEP COOL AT HOME

$9 A MONTH TO INSULATE YOUR HOME

As a matter of fact, you'll be even richer with insulation because you will save enough in fuel, first to pay for the insulation, and second to cut your living expenses.

Insulation keeps your home cool, fresh and restful on the hottest days. In winter it keeps your home snug and warm in below zero weather.

Take advantage of our convenient payment plan. You should know what insulation can do for you and our representative will cheerfully tell you. Telephone for him today.

SERVING ALL CHICAGO AND SUBURBS
ALL PHONES Tel. BRUnswick 2900

ROOFING

For over 37 years "Becker" has led in roofing and re-roofing. Bungalows, residences, apartment houses, commercial buildings. F. H. A. loans for siding and remodeling.

Becker EST. 1899 ROOFING AND INSULATING CO.

THEY HAVEN'T LEARNED HOW TO BRING THESE THINGS DOWN SAFELY YET

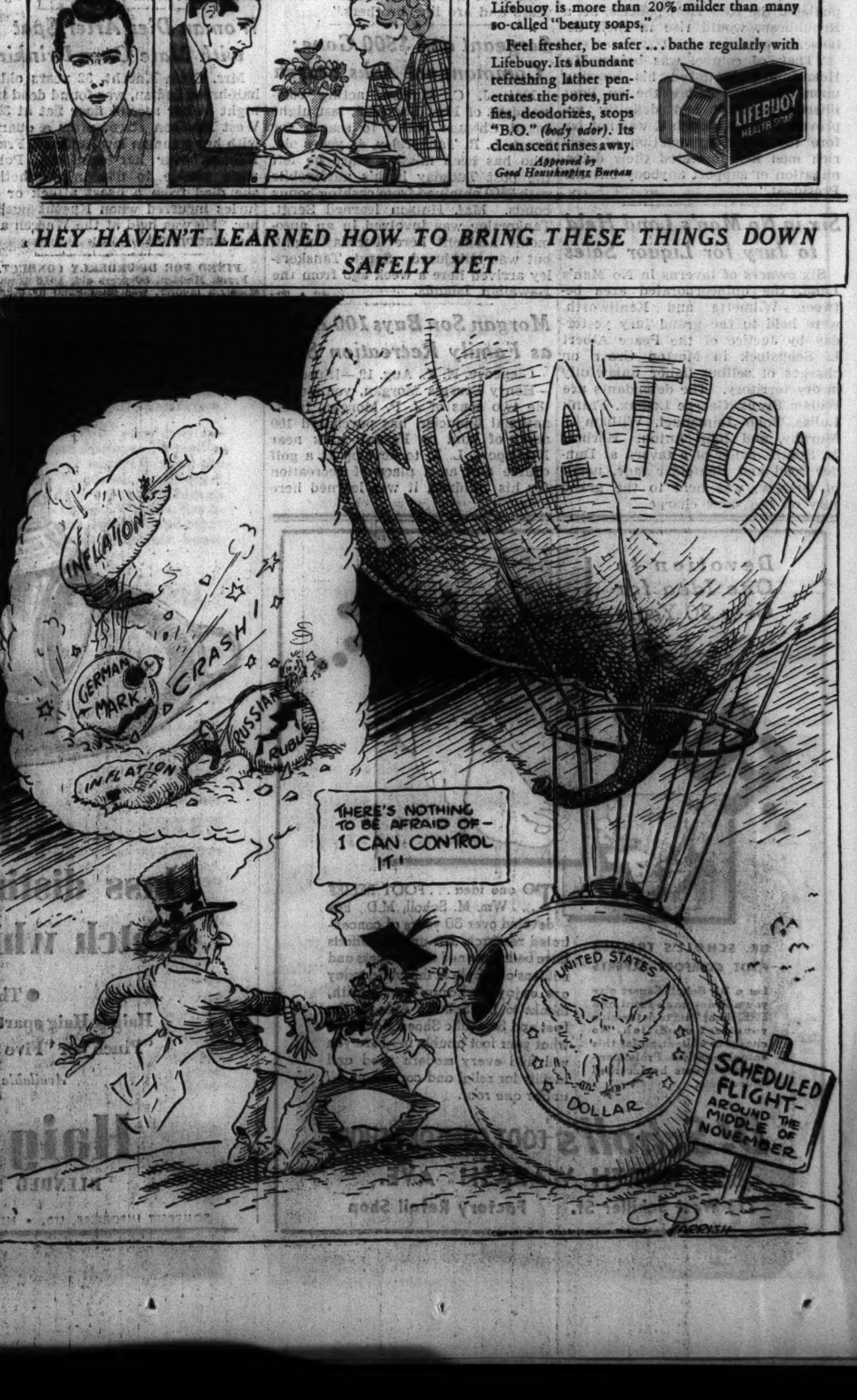

# NEW CITY STREET CARS TO TYPIFY THE MODERN ERA

## Equipment for Madison Line Near Completion.

BY WILLIAM BROMAGE.

Eighty-three new streamlined street cars, embodying revolutionary features in speed, quietness, comfort, and safety, will be in service on the Madison street division of the Chicago Surface Lines this fall, according to officials of the system.

The cars, which were ordered last February, are being built in St. Louis. The manufacturer said yesterday that the first of them will be finished in about thirty days and that deliveries will be completed before the end of November.

The new cars will be entirely different in operation from the conventional type car. The designers call the new vehicle 'the street car of tomorrow." More than fifty manufacturers have produced parts and equipment for it.

**Assembled Like Automobiles.**

The cars are being assembled at the plant of the St. Louis Car company. The same concern has orders for new cars to be used in Brooklyn, N. Y.; Pittsburgh, and Baltimore. All of the cars are being made on the same basic specifications. More than 500 men are at work at the plant where the "line" method of production, adapted from the automobile industry, is being applied to street car manufacturing for the first time.

The bodies of the cars embrace the newest developments for the comfort of the passenger. Form-fitting seats upholstered in lether, with satin finished stainless steel tubular frames, are one feature; nonglare lighting and scientific ventilation and heating are others. In appearance the cars will be similar in many respects to the two experimental cars which have been in operation for more than a year, with sloping front and back and rounded top.

The new car will have three doors, one large loading door at the front and two for unloading, one in the center and the other at the rear. Doors are of the "blinker" type, which operate in a semi-circular manner, with the opening or closing taking only a fraction of a second. Each car will seat 58 passengers.

**Radical Changes in Trucks.**

It is in the trucks of the new cars, however, that many of the revolutionary changes in operation have been effected. A trip through the car manufacturing plant with Frank A. Shepard, consulting engineer, revealed the care and precision which have replaced the less scientific production methods of the past. Shepard played a leading part in designing the cars and is supervising production for the surface lines.

"Noiselessness," both within and outside the car, has been accomplished, Shepard said, through the maximum possible use of rubber in the trucks and development of quiet hypoid gears. These features produce a gliding ride on quiet wheels.

Hypoid gears, which call for the utmost precision in workmanship, were not thought practical for street cars until recently. This is their first application to a rail vehicle. They are used to a limited extent in the manufacture of motor cars, but only on the most expensive ones.

**Good for 750,000 Miles.**

The gears are perfectly shrouded to keep the lubricant in and the grit out, and are specified by the manufacturers to have an average life of 750,000 miles, according to Shepard. The hypoid gear is a special type of spiral bevel gear which connects the driving shaft from the motor to the axle. When it is properly installed noise is eliminated, as the parts move on a film of oil instead of metal on metal.

More than 400 pounds of pure rubber is used in building each car. This is considerably more than goes into the average motor truck or bus, including that in the tires, Shepard said.

Rubber is used chiefly in two places on the new street cars—the wheels and the springs. The wheels are really flanged steel bands with great discs of rubber supporting the axle. The rubber disc in the wheel separates the metal tire from the rest of the wheel. The hub of the wheel and the axle also are separated from the frame of the truck by rubber. Large rubber springs are used for this purpose. There are four for each axle, sixteen to each car.

The axle is attached to a metal band which is vulcanized to the outside of the rubber spring. The frame of the truck is attached to an inner metal band on the spring and therefore is suspended entirely on rubber with no points of contact between metals. Each spring is tested to support 5,000 pounds. The load on each spring when an empty car is at a standstill is 1,600 pounds.

New types of motors, controls, and brakes were developed to give the new car fast and smooth acceleration and retardation. The new control is featured by a greatly increased number of resistance points which permit the speed to be stepped up quickly in a smooth acceleration. This has been accomplished by putting 120 points on the new control, in contrast to the nine to eighteen on the old type of cars.

The acceleration rate is nearly five miles per hour a second. This will permit the car to make a faster "getaway" from a standstill than the average automobile. The maximum service braking rate is also nearly five miles per hour a second, while the emergency braking rate is nine miles per hour a second.

**Battery Brakes for Safety.**

Another innovation is the electromagnetic brake, which is energized by a battery instead of from the trolley. Thus it will operate at all times. It insures against skidding, regardless of rail conditions, and does not generate excessive heat in the wheels.

A magnetic brake is suspended at each side of the truck a fraction of an inch above the rail. It is a horseshoe magnet 41 inches long. When the magnet is energized it grabs the rail. At its maximum excitement one brake will exert a pull of 15,000 pounds. There are four on each car so the maximum pull will be 60,000 pounds—equivalent to a drag on the moving vehicle of 30 tons.

The magnetic brake is one of three types with which the car is equipped. Another is the dynamic brake which is the motor. When the power is shut off the motor acts as a generator and retards the car. The energy thus created is changed into heat which is thrown off in the summer and utilized to warm the car in winter. The third is the air brake operating the brake shoe. This is used only in the final phase of the braking operation and when the car is parked.

**All Act Automatically.**

The three brakes act automatically and are complementary to each other from a single foot control.

A necessary part of the new vehicle and its increased speed was a reduction in weight. The bodies are made of a newly developed lightweight steel. The whole car weighs 34,000 pounds, or 10,000 to 20,000 pounds less than present models.

Surface lines officials decided to place all of the new cars on a single line to obtain a complete test of their ability to speed up trafic and attract new riders. The Madison street line was selected as affording the best testing ground since it is not mixed in with other lines. The 83 cars will completely reëquip the line.

Each car costs slightly more than $15,000. The total outlay will be approximately $1,250,000. The purchase was authorized over the objections of Mayor Kelly by the supervising board of engineers of the lines and by Federal Judge James H. Wilkerson under whose jurisdiction the surface lines system has operated during nine years of receivership. Mayor Kelly opposed the capital outlay on the ground that such expenditures should await adoption of a new transit ordinance.

The new cars will be paid for from the surface lines' renewal and depreciation fund which now totals more than $19,000,000. This fund has been idle since 1920. It was authorized under the 1907 transit ordinance for the purpose of building reserves to make needed replacements and for rehabilitation.

To maintain a proper valuation in the property account of the company, 156 old cars will be junked.

Surface lines officials admit that a major program for replacing existing equipment is necessary but assert that purchase of additional cars will depend on how soon a new franchise is obtained and its terms. The Abbott plan of reorganization, which contemplates merger of the underlying companies in the system into one new corporation, provides for release of the renewal fund for replacement purposes.

## BUILD NEW STREET CARS FOR CHICAGO

*Principal features of the truck construction contributing to the noiselessness, smoothness, speed, and safety of the new Chicago street cars now under construction at St. Louis. 1. Electro magnetic brake which grabs rail when magnet is energized. 2. Rubber in wheels separating metal tire from rest of metal in wheel. 3. Rubber springs through which side frame of truck is attached to axles. 4. Truck bolster attached to frame on swing arms. The body is built on two huge kingpins which are dropped into the well shaped bolsters of front and rear trucks to complete the unit. 5. Precision hypoid gear applied to driving a street car for the first time. 6. Shock absorbers. 7. Two motors to each truck constructed on cross members connecting side frames. 8. Brake shoe for "spotting" and parking, operated by air or hand.*

[Todd Studios Photo.]

## NEGLIGENCE CHARGE AGAINST POLICEMAN DISMISSED BY BOARD

The city civil service commission announced yesterday that it had dismissed charges against Policeman Alfred H. Schuetz of the detective bureau on the ground that evidence did not disclose him to have been negligent in his duty or guilty of conduct unbecoming a policeman in connection with failure to report promptly the robbery of a handbook at 540 St. Clair street on June 27. A messenger boy was fatally injured by the robbers' car and an employé of the handbook was wounded in a gun battle with the gang.

# COUNCIL VOTES $1,705,880 FOR RELIEF EXPENSE

## Decrease in Number of Employes Forecast.

The city council passed unanimously yesterday an ordinance appropriating $1,705,880 from relief funds for administrative expenses of the city relief commission from last July 1, when the burden of relief was thrown upon cities and townships, to Dec. 31. Of the total appropriation, $1,359,980 will be used mainly for salaries. The balance, $345,900 was set aside for miscellaneous expenses, including office supplies and equipment.

Recommended for passage by the finance committee at a meeting preceding the convening of the council, the ordinance was submitted by Leo M. Lyons, city relief commissioner.

**Staf to Be Cut.**

There was no discussion of the ordinance at the council meeting, but it was thoroughly studied at the finance committee meeting, where Lyons explained it. Under the new state law limiting administrative expenses of relief to 8 per cent of disbursements, Lyons said the relief staf of about 2,200 will have to be cut to around 1,200.

The result, he said, will be a heavy increase in the number of relief families handled by each case worker. Lyons told the aldermen a decrease in the number of relief clients may result by Sept. 1 from a survey of the rolls now under way, in which a winnowing process is part of the procedure.

**Committee Members Complain.**

Several committee members said their constituents complained that the relief agency failed to pay rents either impartially or sufficiently. Lyons said rent payments for relief clients would probably be cut, and would be held to between 10 and 15 per cent of total disbursements.

He assured the committee he would do all in his power to encourage relief clients to accept temporary employment whenever possible. Several aldermen said relief clients not infrequently declined temporary jobs because they found it difficult to get back on the relief roll once off it.

### DEFER BUS ACTION

During its session yesterday the city council also deferred action until Sept. 9 on a proposed ordinance granting authority to the elevated lines to operate feeder buses in Foster and Kimball avenues. The committee on local transportation approved the measure Tuesday by a vote of 11 to 2, rejecting an offer of the surface lines to establish the service, although the surface lines already has a certificate from the Illinois commerce commission, contingent on obtaining a city ordinance, to operate the buses.

To conform with the new state trafic code the council passed a revised trafic ordinance. Among the changes is elimination of jail sentences for trafic violators, who now face only a maximum $200 fine. The revised code, however, does not affect jail terms for drunken and reckless driving and leaving the scene of an accident, which are governed by the state code.

The council voted to name the new Diesel powered fireboat, now under construction at Bay City, Mich., the Fred A. Busse, in honor of the mayor who died in 1914.

An ordinance was adopted prohibiting the "bootlegging" of certificates of inspection given to motorists whose automobiles sucessfully pass safety tests at the eighteen city inspection lanes. The ordinance makes the purchaser of a bootlegged certificate equally guilty with the seller or donor, and provides a fine ranging from $1 to $200.

## SCULPTOR RECREATES HEAD OF MYSTERIOUS TORSO SLAYING VICTIM

New York, Aug. 19.—[Special.]—With only a mutilated head as a model, Fred Guinzburg, sculptor, has constructed a bust of a man whose identity has been a mystery since last May.

As a consequence, authorities now seek information about a man who was about six feet tall, weighed 200 pounds and had a Roman nose, black hair, and dark blue eyes. He was a pipe smoker and was about 45 years old.

A replica of his head is at police headquarters here, done in plaster and painted in oils. Pictures will be taken and distributed. Police proclaimed the reconstruction one of the best jobs in the history of criminology.

The head was found in a pond at Roseville, N. Y., on May 2. The face had been slashed and 13 teeth were missing. A month later a man's torso was found in Conger's lake. Police matched the torso and head.

The head was exhumed and sent to Guinzburg. The lower jaw was gone and the ears had shriveled. However, aided by pictures taken when the head first was found, he constructed the replica.

## *Kentuckian, 80, Marries 6th Time; Bride Is 65*

Whitesburg, Ky., Aug. 19.—[Special.]—James Hylton, 80, was married to Mary Holland, 65, the other day at Cutshin Creek. It was the sixth marriage for Hylton, who says he dearly believes in marrying, and the fourth for the bride.

**PRISONER DIES IN HOSPITAL.**

Francis Johnson, 50 years old, 1011 Maxwell street, colored, who was arrested Monday for disorderly conduct, died yesterday of a heart ailment in the Bridewell hospital.


MANDEL BROTHERS completely AIR CONDITIONED in 82 departments

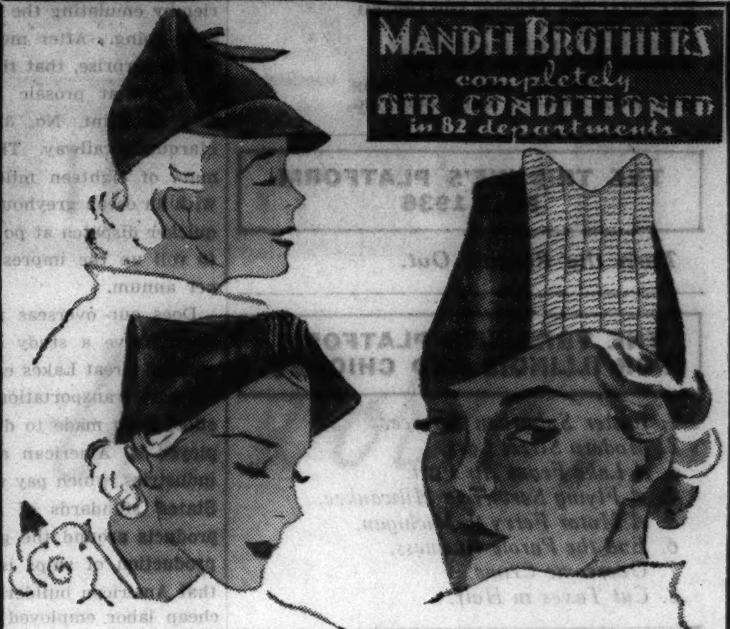

Unbelievable! To Get Genuine

**French Antelope**

in Copies of New **PARIS HATS!**

**$5**

The soft, supple, real French antelope you'd expect to pay much, much more for—in three authentic, adorable versions of Paris opening hits that you'll be mad about—the visor, the envelope toque and off-the-face beret. We expect a quick sell-out, so come early. 21½ to 23 inch headsizes.

New Hats Arrive Everyday at Mandel's

Black, brown, navy, rust, Scot green, and wine.

Mandel's Millinery—Air-Conditioned Fifth Floor—State

Air-Conditioned in 82 Departments

MANDEL BROTHERS

a store of youth a store of fashion a store of moderate price©

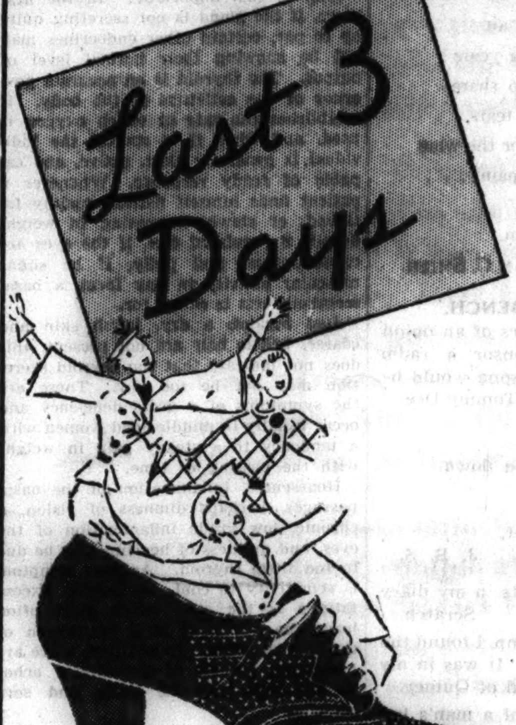


Not For Six Months Will You Again Be Able to Buy New

**Arch-Aids**

For Only **$6.95**

**Mandel's wonderful combination-last shoes, styled to please Chicago's most fashionable women, are on sale only twice a year. Monday morning every pair of these advance fall styles, from aristocratic suedes to fine, supple kids, will again be marked $8.75 and $10.75. Colors: black, brown, and navy. You'll find sizes 4 to 10, AAAA to E, in the complete group, but not in every style.**

Mandel's Shoes—Air-Conditioned Fifth Floor—State.

MANDEL BROTHERS completely AIR CONDITIONED in 82 departments

brief . . . and to the fashion point

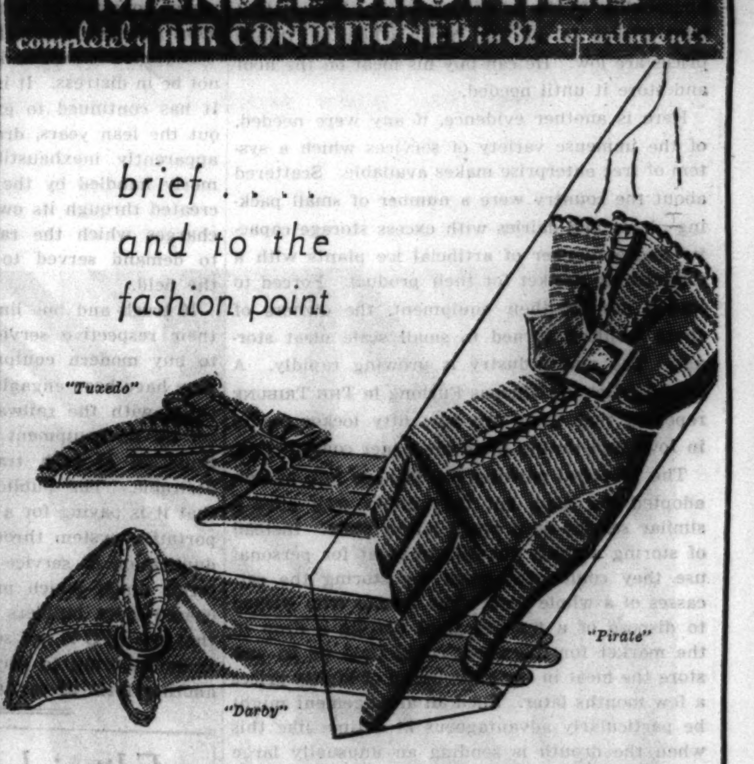


**Van Raalte's Fall Picnits Are Shorter and Brighter**

**$1**

Their clean-cut lines register the swing to casual clothes this fall. The three styles sketched—and three more not sketched—emphasize the crisp tailoring of the season. Six vivid colors are lively accents on all-important black. Styles also in black and brown.

Mandel's Gloves—Air-Conditioned First Floor—State.

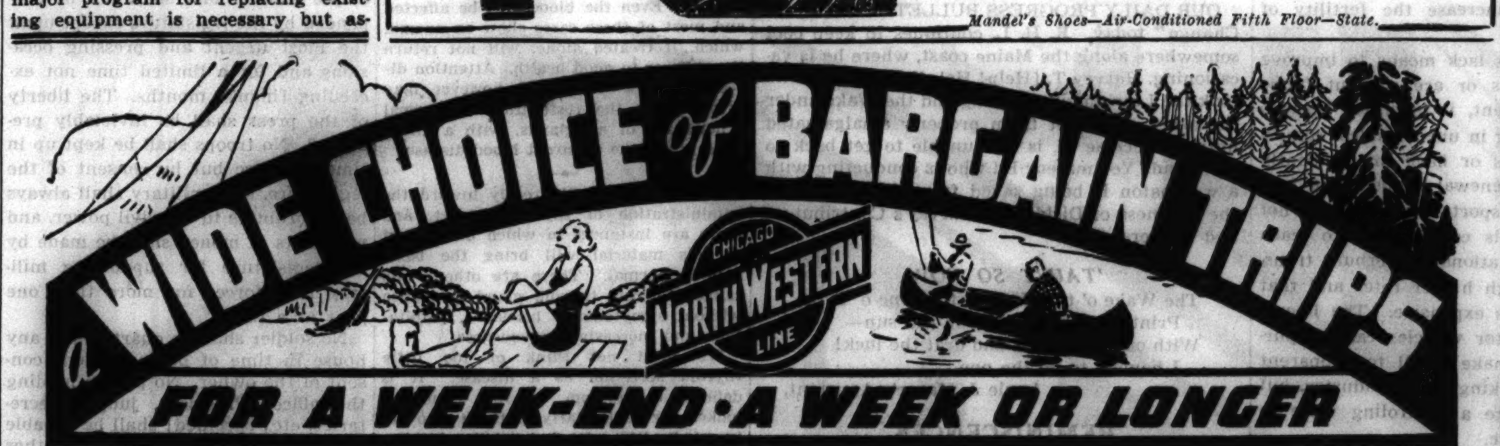


**LAKE GENEVA**

Bargain Excursions Every Sunday and LABOR DAY. $1.00 Round Trip. Go and return same day.

Leave Chicago 8:30 and 10:00 a. m. Return leave Lake Geneva 5:40, 7:35 or 9:15 p. m. Stop Clybourn, Jefferson Park.

$1.50 Round Trip, coaches going Fri., Sat., Sun., return Tues. Week days leave 8:20 a. m., 4:45 p. m. (5:27 p. m. ex. Sat. and Sun.) and Sat. additional service 1:15 p. m.

Chicago time shown throughout.

**WISCONSIN DELLS**

ALL-EXPENSE TOUR . . . $9.95 2 days of thrilling sightseeing—485 miles of travel—285 by rail—200 by motor—meals at resort—room—2 boat trips. Leave Chicago Sat. 10:30 a. m. (Chicago Time). Return Sun. night. 3-day all-expense tour, leave 7:15 p. m. Fri. (Chicago Time), back Sun. night. Advance reservations necessary. Only $14.90

**MISSISSIPPI WISCONSIN PALISADES**

Picturesque mountain trails—gorgeous views over wide valleys—2 days. All-Expense Tour $11.95

360 miles by rail—250 by sightseeing motor. Meals and lodging. Leave Chicago Sat. 10:30 a. m. (Chicago Time). Back Sun. night. Advance reservations necessary.

**WESTERN TRAVEL BARGAINS**

Round trip from Chicago:

| | |
|---|---|
| Colorado | $34.20 |
| Yellowstone | 46.85 |
| Zion-Bryce-Grand Canyon Nat. Parks | 48.25 |
| California | 57.35 |
| Pacific Northwest | 57.35 |

**ESCORTED ALL-EXPENSE TOURS**

Ask for book. "Summer Tours."

**NORTH WOODS**

of Wisconsin, Upper Michigan, Minnesota

In doubt about where to go for that vacation; a week-end; or over Labor Day? Don't hesitate another minute. Up there 7,000 lakes and cool fragrant forests welcome you to fishing, swimming, sailing, hiking, tennis, golf, saddling, dancing, at their very best. *And if you're dodging Hay Fever, you're safe up there.* Send for folder with colored maps of hundreds of lakes, information about where to go and places to stop.

*The Flambeau*

fast air-conditioned afternoon train to Three Lakes, Eagle River, Land O' Lakes, Watersmeet, Rhinelander, Woodruff (Minocqua), Flambeau and Ironwood Districts. Leaves Chicago 2:15 p. m. (Chicago time) daily except Sunday and Monday. Reaches resort regions same evening.

**THROUGH SLEEPING CAR SERVICE** from Chicago 6:35 p. m. (Chicago time) daily to Ironwood and Watersmeet. From Chicago 8:30 p.m. (Chicago time) Fridays only to Eagle River and Watersmeet.

The Famous 400 to Hayward Cable Drummond

Fridays leave Chicago 4:00 p. m. (Chicago time), arrive Hayward, Cable, Drummond same evening.

**THROUGH SLEEPING CAR SERVICE** from Chicago 7:15 p. m. (Chicago time) daily ex. Sunday and Monday.

**LOW FARES to the North Woods**

FOR EXAMPLE, ROUND TRIP, FROM CHICAGO:

| | | | |
|---|---|---|---|
| Antigo | $ 8.90 | Eagle River | $10.85 |
| Hayward | 12.85 | Ironwood | 12.90 |
| Lac du Flambeau | 11.00 | Manitowish | 12.05 |
| Rhinelander | 10.45 | Spooner | 12.85 |
| Three Lakes | 10.50 | Woodruff | 11.25 |
| Land O' Lakes | 11.40 | Rice Lake | 12.85 |

30 Day Return Limit

**BLACK HILLS OF SOUTH DAKOTA**

7,000 feet up—and more! Land of rugged mountain beauty—sweeping forests—tumbling mountain brooks—primitive trails—shadowed canyons—grotesque, twisted peaks. See Mt. Rushmore—where the world's mightiest sculpture is being hewn from the vast face of the mountain. Visit quaint towns hidden away in the mountains—where the atmosphere of frontier days still exists. View the curious Badlands, fairylike caves. Every sport and pastime at its best—and accommodations to suit everyone. Modern hotels—comfortable camps and cabins. Very moderate "North Western" Summer fares in air-conditioned trains.

Round Trip from Chicago as low as . . . . . . . $29.10

8-Day all-expense tours from Chicago . . . . . $54.45

Send for folder with full particulars.

**DOOR COUNTY, WIS.**

Wild primitive beauty. Fragrant forests—250 mile shore line of picturesque cliffs and sparkling beaches. Round trip fare from Chicago to Sturgeon Bay only . . . . . . . $8.45

Also Through Sleeping Car Service leaving Chicago 10:30 p. m. (Chicago time) Friday only. Returning, reach Chicago Monday 7:50 a. m.

**MADISON, WIS. $2.60**

Leave Chicago 10:30 a. m. (Chicago time) Saturday—return midnight Sunday. Labor Day week-end return Monday midnight, September 7th. Round Trip in Coaches

**MILWAUKEE, WIS. $3.06**

Good any day—10 day return limit. Round trip in Coaches

**GREEN LAKE, WIS.**

Bus Service Connects With "400"

Bus service between So. Beaver Dam and Lawsonia Hotel, Green Lake, Wis., for "400" passengers, by notifying ticket agent in advance. $1.50 for single passenger; $1.00 each for 2 or more.

CITY TICKET OFFICE 148 S. Clark St., Phone Dearborn 2121 or Madison St. Station Phone Dearborn 2060 Chicago, Ill.

**FAMOUS TRAINS TO CARRY YOU**

The 400 6½ hrs. to St. Paul—7 hrs. to Minneapolis. Lv. Chicago daily 4:00 p.m. (Chicago time). Air-conditioned. No extra fare.

"MINNESOTA 400" runs daily between Mankato, Minn., and Wyeville, Wis., where it connects with the famous "400" North and Southbound. Lv. Chicago daily 4:00 p.m. (Chicago time). Ar. La Crosse, Winona, Rochester, Owatonna, Mankato and other Southern Minnesota points hours earlier.

*The Streamliners*

39¾ hrs. to Pacific Coast

CITY OF LOS ANGELES (*Extra Fare*) Lv. Chicago 7:15 p. m. (Chicago time) the 6, 12, 18, 24 and last day of each month.

CITY OF SAN FRANCISCO (*Extra Fare*) Lv. Chicago 7:15 p. m. (Chicago time) the 5, 11, 17, 23 and 29 of each month.

CITY OF PORTLAND (*No Extra Fare*) Lv. Chicago 7:15 p. m. (Chicago time) the 4, 10, 16, 22 and 28 of each month.

CITY OF DENVER (*No Extra Fare*) 16 hrs. to Denver Lv. Chicago 7:20 p. m. daily (Chicago time).

**The MOUNTAINEER**

Thru air-conditioned sleeping cars to Banff-Lake Louise-Vancouver. Lv. Chicago daily 2:00 p. m. (Chicago time).

*The Challenger*

America's first all-coach-Pullman tourist sleeper train. Lv. Chicago daily 10:40 p.m. (Chicago time) for Los Angeles-Portland. A new high in comfort—a new low in cost. Good meals 90¢ a day. Luxury coaches—exclusive coaches for women—free Nurse-Stewardess service. Completely air-conditioned.

R. THOMSON, Passenger Traffic Manager Chicago & North Western Railway, 400 W. Madison St. Chicago, Illinois

Please send me complete information about fares and train service to

Name

Address

City State

CHICAGO & NORTH WESTERN RAILWAY

SCHENLEY'S Golden Wedding

Schenley's finest blend of Straight Whiskies

Copyright 1936, Jos. S. Finch & Co., Inc., Schenley, Pa.


WOTTA LIFE! WOTTA LIFE!

Chicago Daily Tribune
THE WORLD'S GREATEST NEWSPAPER
FOUNDED JUNE 10, 1847

ENTERED AS SECOND CLASS MATTER MAY 14, 1903, AT THE POSTOFFICE AT CHICAGO, ILL., UNDER ACT OF MARCH 3, 1879.

All unsolicited articles, manuscripts, letters and pictures sent to The Tribune are sent at the owner's risk, and The Tribune company expressly repudiates any liability or responsibility for their safe custody or return.

THURSDAY, AUGUST 20, 1936.

THE TRIBUNE OFFICES.
CHICAGO—TRIBUNE SQUARE.
MILWAUKEE—EMPIRE BUILDING.
NEW YORK—220 EAST 42D STREET.
DETROIT—5-167 GENERAL MOTORS BUILDING.
WASHINGTON—815 ALBEE BUILDING.
BOSTON—718 CHAMBER OF COMMERCE BUILDING.
ATLANTA—1825 RHODES-HAVERTY BUILDING.
LOS ANGELES—SPRING AND FIRST STREET.
LONDON—135 FLEET STREET.
PARIS—21 RUE DE BERRI.
BERLIN—HOTEL ADLON, 1 UNTER DEN LINDEN.
RIGA—STETINES IELA 2.
SHANGHAI—160 AVENUE EDWARD VII.
TOKIO—IMPERIAL HOTEL.
MEXICO CITY—HOTEL REGIS.
PANAMA CITY—HOTEL CENTRAL.
SPECIAL REPRESENTATION.
SAN FRANCISCO—820 KOHL BUILDING.

## THE TRIBUNE'S PLATFORM FOR 1936

*Turn the Rascals Out.*

## THE TRIBUNE'S PLATFORM FOR ILLINOIS AND CHICAGO

1. *Faster Suburban Service.*
2. *Modern Street Cars.*
3. *A Lake Front Air Port.*
4. *A Flying Service to Milwaukee.*
5. *A Motor Ferry to Michigan.*
6. *End the Parole Business.*
7. *Overcome Crime.*
8. *Cut Taxes in Half.*

## A NEW SERVICE FOR FARMERS.

In recent years a new service has been placed at the disposal of the American farmer in many sections of the country. If he wishes to do so he may assure himself a year round supply of fresh meat from his own animals. He sends them to one or another of a number of small packing plants. There the animals are slaughtered and the meat is chilled and hung in a refrigerated locker rented to the farmer. The operator of the so-called locker plant gets the by-products, together with some 2 cents a pound for his services and $10 a year rental for a locker large enough to hold upwards of 300 pounds of meat. The farmer avoids the chore of butchering and is assured a supply of fresh meat whenever he wants it. He thus can protect himself in a measure against low prices for live stock when his animals are ready for the market and against high prices for meat later in the year.

The same service is available, of course, to any householder in the neighborhood of a locker plant who wishes to fill his needs when he thinks prices are low. He can buy his meat on the hoof and store it until needed.

Here is another evidence, if any were needed, of the immense variety of services which a system of free enterprise makes available. Scattered about the country were a number of small packing plants and dairies with excess storage capacity and a number of artificial ice plants with a diminishing market for their product. Forced to find a use for their equipment, the owners of these facilities turned to small scale meat storage. The new industry is growing rapidly. A recent article by Thomas Furlong in THE TRIBUNE reported that there are now fifty locker plants in Iowa and twenty more are under construction.

The principal packing plants have not, as yet, adopted the plan, but they might well offer a similar service on a much larger scale. Instead of storing a small quantity of meat for personal use they could rent space for storing the carcasses of a whole herd. The farmer who wished to dispose of a finished herd despite a drop in the market for live stock could then do so and store the meat in the expectation of higher prices a few months later. Such an arrangement might be particularly advantageous at a time like this when the drouth is sending an unusually large number of animals to market and prices for live stock are tending to fall. Today the long term outlook for live stock growers is excellent because there is a relative shortage of meat animals on the farms and feed is high, but for the present prices are low because of a temporary glutting of the market. If the farmers had a way of holding meat as they can hold grain on the farm, for an expected rise in price, everybody would be better off. The packers would be saved some of the risk of inventory losses and the farmers who wished to carry the risk themselves would stand an excellent chance of increasing their profits.

## JESSE OWENS, AMATEUR.

Jesse Owens who won four gold medals in the Olympic games has been suspended by the Amateur Athletic union. The American Olympic committee had arranged to send a team to Sweden and Norway to take part in six meets. Owens decided he didn't want to go. When he canceled his reservation he was informed that he could not again take part in any track meets under the auspices of the union.

An amateur is supposed to engage in sport for the fun of it. Amateurs are not supposed to be interested in gate receipts or to care whether they are large or small. The game's the thing. That being so, it is not easy to see why an amateur should be deprived of his amateur status for taking precisely that view of the matter.

Mr. Owens did not choose to run. That should have ended the matter. He may have agreed at one time to join the junket, but he changed his mind. That is an amateur's privilege. It is what distinguishes him from a professional. As he was to receive nothing for his appearances in Scandinavia no contract binding him could have existed. Somebody should tell the moguls of amateurism about the Emancipation Proclamation.

One reason and a very good one—for Mr. Owens' change of mind was his determination to become a professional. He did not want to go to Stockholm to earn profits for Swedish or American promoters because he did wish to return to America to earn profits for himself. Obviously, the sooner he gets back the more he will make. As the memory of his exploits at Berlin fades, his value as a box office attraction will diminish.

The conduct of the Olympic committee was illogical, but it was also too small to be seen with the naked eye. Owens had been the outstanding hero of the games. Whatever he owed by way of courtesy to the Olympic committee and the A. A. U. has been repaid a hundredfold. The amateur officials will probably not realize—until they return to America—how thoroughly unpopular their action has been. They have pretty well succeeded in making amateurism odious.

## HARES AND TORTOISES.

During the year 1931 a statistically minded gentleman instituted a search for a record of nautical efficiency. He knew that the trans-Atlantic liner Europa was at that time the fastest commercial vessel afloat, but by recalling Æsop's fable of the hare and the tortoise surmised that another boat might prove a more valuable carrier by emulating the tortoise's determination to keep going. After much inquiry he discovered, to his surprise, that the blue ribbon belonged to a somewhat prosaic Lake Michigan car ferry, City of Flint, No. 32, operated by the Pere Marquette railway. This vessel could log a maximum of eighteen miles per hour, as compared with an ocean greyhound's thirty-eight miles, but quicker dispatch at ports of call had enabled her to roll up the impressive total of 101,000 miles per annum.

Does our overseas merchant marine consider itself above a study of the efficiency that has enabled Great Lakes carriers to produce the lowest cost transportation in the world? Has any effort been made to delve into the methods employed by American automotive and aeronautic industries, which pay wages demanded by United States' standards of living and still sell their products around the globe? A reply that mass production of ships is out of the question and that American builders cannot compete with the cheap labor employed in foreign yards will not suffice. The Great Lakes' fleets match low cost construction with compensating efficiency to maintain supremacy. The City of Flint has pointed one way. Are there not a dozen of others?

Our great nation has a sixth rate merchant marine because there is nothing so enervating to industry as government paternalism.

## LOANS TO MOTOR CARRIERS.

An announcement of the RFC that it will consider applications for loans to motor carriers reveals a motive that runs contrariwise to public interest, as well as that of the bus and trucking industry itself. Foremost perhaps is the vision of the tightening net that politics is weaving around all that is new in that mother of commerce and trade—transportation. Government loans to the railways amount to a substantial sum. Government money supports our merchant marine. A government owned federal barge line offers the principal service on canalized rivers improved for public use, and government financial assistance has been accepted by an air line. There is nothing truer than a statement that when government secures a voice in management progress flies out of the window.

The motor carrier industry is not or should not be in distress. It is not a depression sufferer. It has continued to expand operations throughout the lean years, drawing sustenance from an apparently inexhaustible well of business formerly handled by the railways and from trafic created through its own efforts. The emergency charges which the railways have been obliged to demand served to increase the fertility of the field.

If truck and bus lines lack means to improve their respective services or are without funds to buy modern equipment, it is either because they have been engaging in uneconomical competition with the railways or have improvidently set up no equipment renewal funds. The continuation of such transportation effort is not desirable. The public is commencing to learn that it is paying for a nationally overbuilt transportation system through higher rates and that duplication of service is expensive. The liberal terms under which motor vehicles can be purchased from builders make it all too apparent that the RFC is not seeking to aid industry, but is endeavoring to secure a controling voice in another form of carriage.

## *Editorial of the Day*

### TENDERFOOT LUCK.

[Topeka, Kas., Capital.]

Present day Argonauts, seeking mineral treasure, might take hope and encouragement from the records of historic freak mineral strikes that have resulted in production into hundreds of millions. The Western Mineral Survey reviews a few of the tenderfoot strikes, to spur the prospectors of 1936.

First gold strike in Colorado was made by a man using an iron cooking spoon to stir the ground. A tenderfoot drug clerk tossed his hat into the air and dug where it lit, opening the first dividend payer at Cripple Creek. A doodle bug in the form of a forked stick located the El Paso mine at Cripple Creek, which has produced something over $10,000,000. A greenhorn from Missouri sunk a 100 foot shaft in a dry wash and opened the Vindicator group of mines.

H. A. W. Tabor staked a couple of cobblers, who sat down to rest and drink whisky. They got tight and started digging where they were, and opened the Little Pittsburgh mine, which gave Tabor his start. "Chicken Bill" sold Tabor a mine salted with ore from his first bonanza. Tabor dug right through the "salt" into another profitable mine.

John Champion kept digging on the Little Johnny after everybody else quit and brought in the great Leadville gold property, which produced nine different metals. Jack O'Brien followed a seam for 2,000 feet against the wishes of his partners, and discovered the Comstock lode at Virginia City, Nev., which has produced over $600,000,000. Tom Walsh assayed ore discarded as worthless by operators in the San Juan country of Colorado, and became rich. A stray burro kicked loose an outcrop in the Cœur d'Alenes and uncovered the Bunker Hill and Sullivan bonanzas.

Apparently the greener the prospector the more likely he is to strike it rich if he is hunting gold.

### SOME FIX.

"I lost one thousand pounds over Smith's bankruptcy. I had just sent him a consignment of goods when he went bankrupt."

"But you got the goods back?"

"Yes, but what could I do with the awful rubbish?"—Lustige Koelner Zeitung.

### SHE KNOWS.

"Mummy, why must the orchestra eat in the interval?"

"I don't know what they do. Why do you ask?"

"'Cos the program says that the second half of the concert will be played by a fuller orchestra."—Montreal Star.

## A LINE O' TYPE OR TWO

*Hew to the Line, let the quips fall where they may.* Reg. U.S. Pat. Office

OLD HICKORY TREE, as we called him, was our town's principal bootlegger in 1920. His still was about 15 miles out, and it was his habit to come in with supplies only on Saturday afternoons. To advertise his presence he would stand for an hour on the courthouse steps. Then, after dark, he dispensed his raw stuff from his car, parked down by the jail. This went on for months.

One September Sunday a minister who had learned of the system preached a sermon about it, mentioning Hickory Tree by name. It was a courageous sermon, as some of the liquor buyers were members of the church. But the exposé was futile. The minister didn't know that Old Hickory Tree had run his car through a bridge rail and killed himself the night before. In a certain sense, it was an accident. Hickory Tree had been drinking his own moonshine.

*The Line o' Type is living on its wits—*
*No truer word was ever said with gusto.*
*For Helpers sending in their mirthful bits*
*Are all that keep Ye Ed from being busto.*
*HELP! HELP! HELP!*

### WE AGREE WITH YOU.

Whi is pork spais fur otto here in toun by poliss is nixx? If was oanly so wide street befoar as since mak otto go fester I run fur kouncil lase Nov and get elect razin hel, and you tou.

Oscar J. Z.

Wake-Line—You might be interested in this weather report from Des Moines, sent to us by Guenther Baumgart: "We feed the chickens cracked ice to keep them from laying hard boiled eggs. I sure hope it won't snow, as it is too darn hot to shovel it away." Baron von Serookeren.

### FOR ANN

*(Of De Quincey's "Confessions.")*

Should pain's immortal Ann come down
The way of Oxford Street again,
Then may she come when London town
Is veiled in night and summer rain;
While, from the lamplit aspen tree,
There drips a silver, sweet lament
That one as frail and fair as she
Denied her heart love's sacrament.

Though barrel organs tuned the air
With songs to charm the budding years
When he, who went, returned to share
His gifts with her of anguished tears,
They brought not Ann—known for the wine
That soothed a dreamer's life of pain . . .
Oh, may her selfless spirit shine
And blend with his in fragrant rain.

FAN C. SMITH.

### CROWDING THE HERO BENCH.

When a friend told me the makers of an onion breath killer were going to sponsor a radio program I didn't ask if the theme song would be "You Took My Breath Away." Tommy Dee.

### *DUMBBELL POEM.*

Don't let your mis'ry get you down,
Nor sit around and fret.
Remember the assorted ills
You've weathered up to yet.

J. B. S.

Wake-Line: I call those little dots in my diary . . . my Astor-risks. Scratch.

Wake-Line: Recently, while in camp, I found the straw that broke the camel's back. It was in my mattress. Glad of Quincy.

Wake-Line: A girl is the light of a man's life only until she begins to shine up to somebody else. Hub of Sandwich.

OUR DAILY PROGRESS BULLETIN reads "No Change" today. R. H. L. continues to keep cool somewhere along the Maine coast, where he is vacationing. Harvey T. [Help! Help!] Woodruff, who took the Line under one wing and the Wake under the other, and kept them properly amalgamated until he became ill, is still unable to get back to the grind. Ye amateur Ed who is conducting with a wee baton is being saved from day to day by the kindness of Dick's and Harvey's Contributors and Helpers.

### *'TAIN'T SO NOW.*

The Wake o' the News o' the Line o' Type
Prints everything under the sun—
With one exception, and drat the luck!
I happen to be the one.

Louie J. Mayer's Assistant.

### REMINISCENCES.

Wake-Line: Back in the '80s, when folks put on linen dusters if they were going out for a drive, we had our tastes in literature. The Life of Jesse James and Peck's Bad Boy were favorites with boys. Little girls read the Dotty Dimple books and Chatterbox. Both read Louisa Alcott's stories and Toby Tyler. [They are going strong with the children still.]

Boys took the Golden Days or the Youth's Companion, with permission, and some without permission took the Boys of New York. Upper class families took Harper's—with the tan cover with the Cupids dropping flowers. Others took the Fireside Companion. There was an utterly lost section that considered the Police Gazette good reading, but it was mostly confined to barber shops. Out in the country Hostetter's and other almanacs were about all the light literature they had. A visitor would be entertained with the jokes therefrom—pretty funny, some of them, at that. Old Timer from Nebraska.

### *SILHOUETTE.*

Silhouette of summer walking with such ease;
Filtered shadows starting just below the knees;
Sunshine playing mischief with a lady fair;
Can one be in error should he chance to stare?

ROBERT BLACKADDER.

### SIGNS OF THE TIMES.

I read these while riding on a bus from Chicago to Detroit:

"Tourists with Simon Beds and Real Springs, 75 Cents."

"Taxidermist, 200 Feet—Stop and Let Us Tan Your Hide."

"Antiques and Sandwiches Sold Here."

"We Serve Fish and Tourists."

Marie Antoinette.

**Heed this scream, this terrible yelp—**
**W. C. S. wants HELP! HELP! HELP!**

### QUICKIES.

There was the rookie cop who made his first pinch and brought the burglar home because his wife wanted something quiet around the house.

When a pretty blonde gets in a jam she relies on her curves to square herself. Tommy Sheau.

**DO YOU REMEMBER 'WAY BACK WHEN:**

**All sports, especially baseball and football, were consistently ridiculed by the press generally? References made to "Professor" Stagg and "Captain" Anson were always that way—in quotes.—Old Dock Frink.**

## How to Keep Well By Dr. Irving S. Cutter

*To the limit of space questions pertaining to hygiene and prevention of disease will be answered in this column. Personal replies will be made to inquiries, under proper limitations, when return stamped envelope is inclosed. Dr. Cutter will not make diagnoses or prescribe for individual disease.*

[Copyright: 1936: By The Chicago Tribune-N. Y. News Syndicate, Inc.]

### TOO LITTLE THYROID.

IN our chats about endocrine glands the thyroid has been mentioned frequently. We must now consider how a failure of this gland to function up to normal will affect health.

First of all there is a rather extreme type of thyroid deficiency known as myxedema, which as a rule has an insidious onset. Mentally the patient is slow and dull, and the memory is bad. Movements are deliberate, the skin is dry and rough, and the entire body appears gross and bulky. It is caused by a wasting away of the gland and sometimes appears as a result of the surgical removal of this structure necessitated by disease. This is quite in contrast with Graves' disease or toxic thyroid, in which more thyroid substance is being produced than the body can stand.

In most persons there is an in-between state in which just enough thyroid product is elaborated and not too much. Nevertheless there may appear a chain of symptoms—far too infrequently recognized—that can scarcely be termed myxedema. They develop whenever there is a slight drop in the output of this gland. The condition is known as hypothyroidism and the body is actually starved—not to an extreme but to a minor degree—for a small amount of a very important chemical.

Most of these subjects appear perfectly well. They are thin, stout, or medium as the case may be, and the pulse rate offers no diagnostic aid. The only test that can guide us with certainty is that which is known as the metabolic rate determination. On repeated examinations this may show a reading of 10 to 15 points below normal.

Why is this important? In the first place, if the gland is not secreting quite up to par, certain other endocrines may not be showing their normal level of output. The thyroid is an accurate governor of the activities of the body. It establishes the rate at which oxygen is used, and when it is correct the individual is generally alert, active, and capable of ready response. Whenever a patient finds himself listless, unduly fatigued, or slowly increasing in weight despite a regulated diet, if the eyes are expressionless and puffy, if he shuns muscular activity in any form, a basal metabolic test is called for.

Just because a dry, harsh skin and coarse, brittle hair are not present, this does not indicate that the thyroid secretion may not be too low. These are the symptoms of a gross deficiency and occur usually in middle-aged women with a tendency to a steady gain in weight with the passing of time.

Hoarseness, inflammation of the nasal passages, perhaps dimness of vision, a chronic, low grade inflammation of the eyes, and dullness of hearing may be due to too little thyroid. Another symptom is sensitivity to cold. In women, excess fatigue is the sign which most often leads the physician to a realization of the true situation. In addition, there are increasing periods of drowsiness, aches in the legs and the back, and sore muscles.

When we understand that this secretion is necessary to every cell in the body our conception of its power is enhanced. Even the blood will be affected and most of these cases show an anemia which, if treated alone, will not return the sufferer to good health. Attention directed toward the thyroid, however, may bring about the restoration of normal functioning of all glands, with a disappearance of the apparent blood disease.

Patients behave differently toward the administration of thyroid extract, and there are instances in which no amount of this material will bring the basal rate to normal. There are others who cannot tolerate thyroid gland substance without symptoms of headache, palpitation, and increasing nervousness.

We must not think of too little thyroid secretion as a disease. It is definitly a symptom, one that should be looked for particularly in those who are in middle life, who find debility increasing far beyond that which should come with advancing years. Every case must be studied with the greatest care, and the physician will rarely advise the administration of thyroid material until he is certain that the metabolic rate should be raised.

### MAY IRRITATE.

J. P. writes: 1. Are photographers' chemicals harmful to the lungs? 2. What causes phlegm in the throat?

REPLY.

1. Fumes from volatile chemicals may be irritating. It all depends on the character of the compound. "Hypo" and ordinary developers used by photographers do not evaporate readily or give off fumes.

2. The appearance of large quantities of phlegm in the throat is a sign of inflammation of the mucous membranes.

### COMMON COMPLAINT.

F. P. writes: About seven months ago I fractured my skull. My eardrum was fractured also and I can't hear very well. I am dizzy at times. Will I get over this?

REPLY.

Dizziness is a common complaint of patients who have recovered from a skull fracture. Sometimes serious damage occurs to the hearing mechanism and much time will be required for recovery. The more rest you get the better chance you will give nature.

## ROOSEVELT RIDDLES

BY RUSSELL MOORE

[Copyright: 1936: By Doubleday, Doran & Co. Inc.]

### LABOR

178

Q.—Did average weekly earnings increase or decrease immediately after the collapse of the NRA?

A.—During the last month of NRA average earnings were $21.76. Six months later, $23.32.

179

Q.—How many administrative employés under President Roosevelt are paid from relief funds?

A.—52,344.

180

Q.—Was more money spent for direct relief in 1935 than in 1934?

A.—Yes. $1,823,203,008 was spent in 1935. In 1934 $1,476,567,194 was spent.

## THE GREAT EXPLAINERS

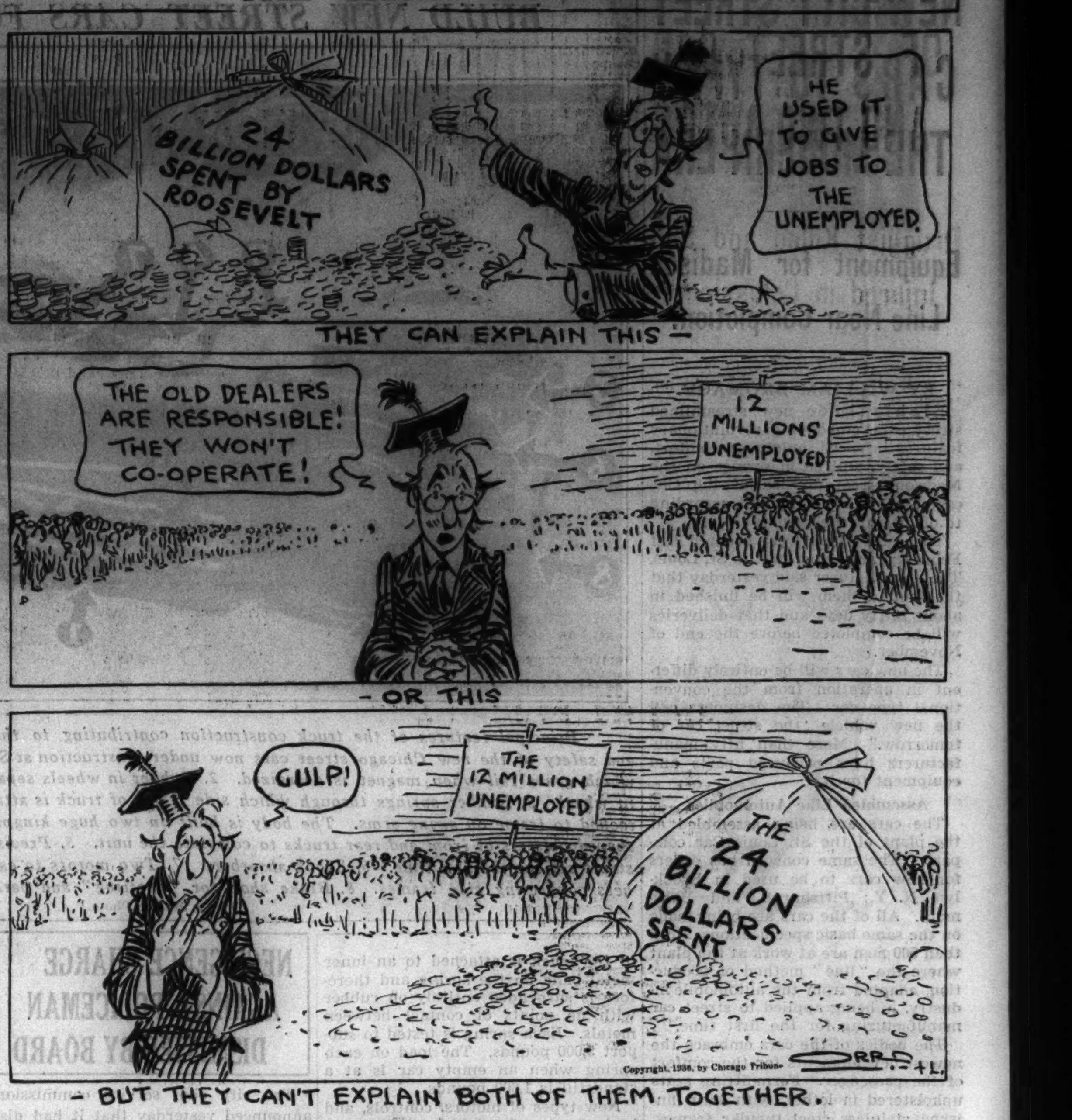


## DAY BY DAY IN THE MAKING OF THE CONSTITUTION

BY JAMES MADISON.

[Father of the Constitution and Fourth President of the United States.]

Philadelphia, Pa., Aug. 20, 1787.—In convention. Mr. Pinckney of South Carolina submitted to the house, in order to be referred to the committee on detail, the following propositions:

***Mr. Pinckney's Bill of Rights***

Each house shall be the judge of its own privileges and shall have authority to punish by imprisonment every person violating the same. Each branch of the legislature, as well as the supreme executive, shall have authority to require the opinions of the supreme judicial court. The privileges and benefit of the writ of habeas corpus shall be enjoyed in this government in the most expeditious and ample manner and shall not be suspended by the legislature except upon the most urgent and pressing occasions and for a limited time not exceeding [blank] months. The liberty of the press shall be inviolably preserved. No troops shall be kept up in time of peace but by consent of the legislature. The military shall always be subordinate to the civil power, and no grants of money shall be made by the legislature for supporting military land forces for more than one year at a time.

No soldier shall be quartered in any house in time of peace without consent of the owner. No person holding the office [President, judges, secretaries, etc., specified] shall be capable of holding at the same time any other office of trust or emolument under the United States or an individual state. No religious test or qualification shall ever be annexed to any oath of office under the authority of the United States. The United States shall be forever considered as one body corporate and politic in law, and entitled to all the rights, privileges, and immunities which to bodies corporate do or ought to appertain. The legislature of the United States shall have the power of making the great seal. All commissions and writs shall run in the name of the United States. The jurisdiction of the Supreme court shall be extended to all controversies between the United States and an individual state or the United States and the citizens of an individual state. [These propositions were referred without debate.]

Mr. Gouverneur Morris, seconded by Mr. Pinckney, submitted the following propositions which were in like manner referred to the committee of detail: To assist the President in conducting the public affairs there shall be a council of state composed of the following officers: 1. The chief justice of the United States [to recommend alterations and additions to laws and to promote useful learning and inculcate sound morality]. 2. The secretary of domestic affairs, who shall be appointed by the President. It shall be his duty to attend to matters of general police, the state of agriculture and manufacture, the opening of roads and navigation. 3. The secretary of commerce and finance. It shall be his duty to superintend all matters relating to the public finances [also to promote commercial interests]. 4. The secretary of foreign affairs, to correspond with foreign ministers, prepare plans of treaties, and generally attend to the interests of the United States in their connections with foreign powers. 5. The secretary of war. 6. The secretary of marine. The President shall also appoint a secretary of state who shall be secretary to the council of state and also public secretary to the President.

[After these propositions had been received and referred the chief business of the convention was a discussion of the definition of treason.]

## VOICE OF THE PEOPLE

*Writers should confine themselves to 200 or 300 words. Give full names and addresses. No manuscripts can be returned. Address Voice of the People, The Tribune.*

### A.

Philadelphia, Pa., Aug. 16.—I always thought the professors who are trying to run our government at Washington were a lot of young billy goats butting into everything without reason. Now that I am informed that the government is going to broadcast the musical pitch A-440 vibrations per second, I am quite sure they are billy goats.

They should not meddle with something already satisfactorily established. Sixty or more years ago every country in Europe had its own rate of vibration per second. England was very high, Germany was very low, and the U. S. A. had several rates. In consequence a convention was held in France with delegates from several countries to decide on a universal pitch. They adopted the French pitch, which happened to be A-435 at a 60 degree temperature, this pitch being a compromise between Germany's low and England's high.

As the United States government did not interest itself in the matter at that time, many of the American instrument makers adopted the universal pitch, which was known as the normal diapason or international pitch of A-435 at 60 degrees. However, most of the American manufacturers did not consider the temperature and tuned their instruments to 435 vibrations at 70 degrees instead of 60 degrees. The result was that when foreign musicians came to this country they found the pitch of our wind instruments nearly a fifth of a tone lower. This condition made considerable confusion.

For a long time this condition existed. It finally became so disturbing that piano tuners had to carry several tuning forks of various pitches. There being no standard pitch to go by, some people wanted their piano tuned to philharmonic, others concert, others, principally singers, wanted their pianos tuned to the low pitch and there was no authority as to which was right.

So it was not until about 1920 that the bureau of standards at Washington decided to adopt the A-440 at 70 degrees, which is equivalent to A-435 at 60 degrees. Tuning forks were manufactured to this standard. A tuner who has a standard tuning fork in Florida can go up to Alaska and match forks with those of Alaska and be in perfect unison. On the other hand if the tuners of Florida and Alaska tuned their forks at the prevailing temperatures by the radio pitch there would be quite a difference between the two forks when brought together at the same temperature.

Thus it can be seen that forks tuned in different parts of the country at the different temperatures that would exist would vary considerably above and below the standard. In some cases a difference of as much as a half tone would result, and instead of a uniform pitch throughout the country we would have a musical mess.

It is my opinion that if people of the United States want peace, prosperity, and contentment they should get the academic goats out of Washington as soon as possible. GEORGE W. TILL.

### CAR WATCHERS.

Springfield, Ill., Aug. 17.—There were quite a few people who got satisfaction from your editorial entitled "Car Watchers."

I am a traveling salesman and cover a lot of towns near Chicago. There used to be a number of people who liked to travel to Chicago to see ball games and boxing bouts. They spent money for hotel bills, dinners, shows, and left money in Chicago, but since the disgusting car watching racket has become worse people don't go, and it gives Chicago a very bad name.

There is a rumor that won't down that this racket is controled by one big politician, and these bums that watch your car pay tribute. HARVEY C. WILDER.

### VAN GOGH REPRODUCTIONS.

Geneva, Ill., Aug. 6.—Every one is delighted with your colored Sunday reproductions of Van Gogh's. They are wonderfully done and we all thank you.

J. W. POPE.

### THE DIFFERENCE.

Downers Grove, Ill., Aug. 11.—The difference between our two candidates' utterances is that Roosevelt makes hysterical speeches, whereas Gov. Landon makes historical speeches. BILL MAYOR.

### IT WAS.

Rockford, Ill., Aug. 11.—I notice the administration has added over forty new bureaus in three years and abolished one. It must have been the bureau of efficiency, if they ever had one.

C. L. CLARK.

## FRIEND OF THE PEOPLE

*Letters to this department must be signed with names and addresses of writers.*

### CHARGES USURY.

Chicago, Aug. 12.—[Legal Friend of the People.]—In September, 1926, I secured a loan from a loan company, the amount being $25,000, but only $19,194.58 was paid out. My claim against the loan company charged usury, which they [1] admitted to the master. They charged $6,000 too much, which under the laws of Illinois is usury and they lose all interest. 2. Can this case be opened by filing a bill to prove fraud? 3. Does the statute run against fraud? I discovered this fraud in 1931. What is the time limit in a case where fraud and usury has been used to cheat a man out of his home? I have no money to employ a lawyer. L. T.

1. If you mean that they admitted it in the course of court proceedings we could advise you to better advantage if you stated the nature of those proceedings.

2. What case, and why should it be reopened if a decision was in your favor?

3. As we understand it, you have a defense against their claim to collect from you. The statute of limitations might run against their right of action, but it would not run against your defense. It would seem to be the other party's next move. Since your facts are not clearly stated you should not rely on our answers but should have a personal interview with an attorney. TRIBUNE LAW DEPARTMENT.

## DOGGING HIS FOOTSTEPS

[Il Travaso, Rome.]

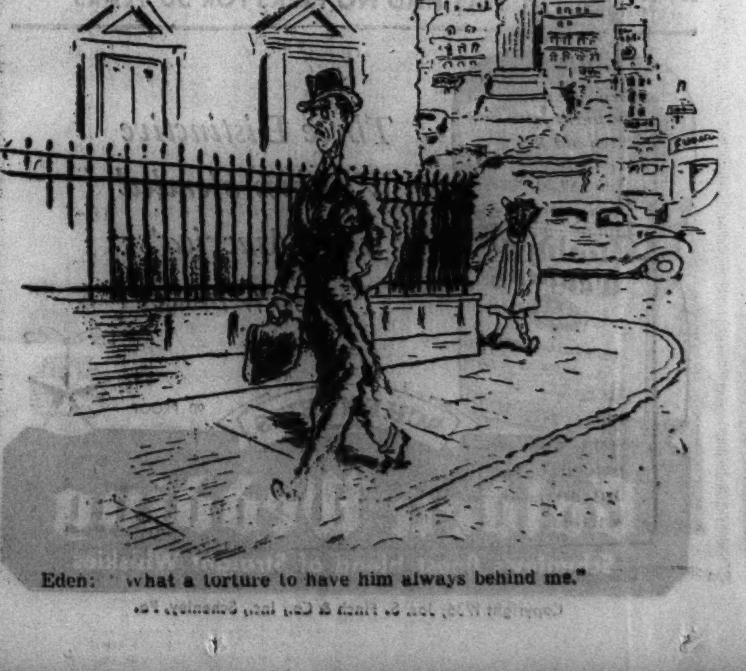

Eden: "What a torture to have him always behind me."

# 12 HURT IN CRASH OF STREET CAR AND TWO AUTOS

## Druggist Killed and Son Injured in Collission.

Twelve persons were injured, four severely, in a collision last night between a Chicago and West Towns street car and two automobiles at Harlem avenue and 35th street in Berwyn.

William Lowden, 1541 Elgin avenue, Forest Park, the motorman, told police that his street car struck the automobile of Mrs. Lucille Tychewicz, 20 years old, 14301 Honoré street, Dixmoor, when she drove in front of him. Her automobile sidewiped that of John Sladek, 24 years old, 1239 South Artesian avenue.

All of the injured were taken to the Berwyn hospital. Mrs. Tychewicz and her baby, Betty Jane, 5½ months old, were allowed to go home later. Those severely hurt were Harry Lakey, 8 years old, 15206 Center street, Harvey, Mrs. Tychewicz's brother; Betty Morgan, 19 years old, 10506 Center street, Harvey; Sladek and his wife, Marjorie, 24 years old.

**Druggist Killed, Son Hurt.**

Paul H. Pohlman, 41 years old, 125 East Main street, Barrington, was injured fatally and his son, Paul Jr., 13 years old, was hurt yesterday when their automobile crashed into a truck and overturned on state route 63, a half mile north of Barrington in Lake county.

Pohlman, a druggist in Barrington for the last 17 years, was driving to his pharmacy from his summer home at Highland lake in Lake county. Edgar A. Johnson, 43 years old, a driver for Pomery Farms, who was also driving south, said he had signaled for a left turn off the road when Pohlman's car crashed into his truck. Johnson was not injured.

**Widow Killed by Truck.**

Mrs. Mary Lord, 68 years old, 5039 Blackstone avenue, a widow, was killed yesterday when she walked into the side of a truck at 63d street and Indiana avenue.

Mrs. Alice Pekanauski, 48 years old, 4416 South Hermitage avenue, died early today at the Holy Cross hospital of injuries received Sunday in an automobile accident at 97th street and Crawford avenue, Oak Lawn. Police were seeking details of the accident.

An inquest into the death of Robert J. O'Boyle, 21 years old, 1636 North Whipple street, who was fatally injured yesterday when the stolen automobile in which he and two companions were riding crashed into a street car at Belmont and California avenues, was continued until Sept. 4 to allow police time to search for the driver of the auto, who fled after the accident.

The second youth, Stanley Sojovic, 23 years old, 1143 North Lawndale avenue, who received only minor injuries, was in custody at the Bridewell hospital. Police said they are seeking Edward Midland, 23 years old, whose address is not known, as the driver of the car.

**Father Identifies Body.**

At the time of the accident the dead youth was identified as Edward Meddler, but later Peter O'Boyle identified the body as that of his son.

A sister, Eleanor O'Boyle, told police she had seen the three youths drinking earlier in the evening in Humboldt park and had warned her brother to stop.

From Jan. 1 to 4 p. m. yesterday the coroner's office reported 594 persons killed in automobile accidents in Cook county. Of these 453 were killed in Chicago. In the same period 11,299 were injured within the city limits.

# THE MASSACRE

Chicago's 1936 Trafic Toll

**Over 98 per cent of the city's automobile fatalities are of a nature physically impossible on an elevated highway.**

### *Michigan Church Prepares to Celebrate 100th Year*

Hillsdale, Mich., Aug. 19.—[Special.]—The Presbyterian church of Jonesville, near here, will celebrate the 100th anniversary of its founding Saturday and Sunday.

# JAIL WPA GUARD FOR LEAVING BOY HIT BY HIS AUTO

## Judge Casey Takes Auto Away from Relative.

A WPA beach watchman who ran down a boy, 10 years old, and then abandoned the injured child at the door of St. Joseph's hospital was among four motorists sent to the county jail yesterday by Judge Joseph A. Graber in Safety court.

The watchman is Edward Johnston, 37 years old, 1950 Howe street. He was sentenced to serve 60 days in jail for leaving the scene of an accident.

Evidence introduced by Assistant State's Attorney Eugene Wachowski showed that on June 10 Johnston struck and seriously injured Albert Jordan, 10 years old, 728 Fair place, when the boy ran out into the street in the 600 block on Rees street to retrieve a ball. Several pedestrians placed the boy in Johnston's car and Johnston drove off saying he would take the child to a hospital.

**Found at Hospital Door.**

Hospital attachés later found the child crying at the hospital door. In the boy's hand was a dollar bill. Johnston was arrested when police traced him through his automobile license number.

In court Johnston admitted he had abandoned the child at the hospital, but said he did so because he did not think the boy was hurt seriously. He said he was excited at the time because of the accident. The boy has since recovered.

The other motorists jailed by Judge Graber are:

**Carl Pickard**, 29 years old, 4136 West 48th street; five days for driving while intoxicated.

**R. E. Vackar**, 21 years old, 4098 George street; fifteen days for reckless driving.

**Louis Roe**, 35 years old, 5830 Indiana avenue, five days for driving while intoxicated.

**Sentences Brother-in-Law.**

Judge Edward B. Casey of the Chicago Municipal court, sitting in the Evanston Municipal court as visiting judge for one week, ordered his brother-in-law, David Krafthefer, 18 years old, 901 Oakwood avenue, Wilmette, to refrain from driving in Evanston for the duration of the summer. The young man was charged with reckless driving as the result of an automobile collision on Aug. 7 at Sherman and Davis avenues in the suburb.

In addition Judge Casey ordered Krafthefer to wash off the stop sign at the intersection. Another defendant, William Gray, 35 years old, 2843 Estes avenue, a real estate broker, was fined $5 for speeding and ordered to spend the rest of the day escorting children across Sheridan road to the Davis street beach.

**Seeks to Impress Motorists.**

Judge Casey explained he had imposed the chores in an attempt to impress motorists with the importance of observing trafic laws.

Paul Rowan, 28 years old, 80 North Green Bay road, Lake Forest, son-in-law of Alden B. Swift, vice president of Swift and company, was fined $9 by Judge Frank M. Padden in Chicago Trafic court for speeding 55 miles an hour in Lake Shore drive. Rowan denied the charge and asserted that his wife, who was with him at the time, never let him drive more than 40 miles an hour.

### BEG YOUR PARDON

An item on Aug. 15 said that John Dnacy, 42 years old, 5348 North Nagle avenue, was sentenced to five days for reckless driving. The defendant was John Ducay, 5438 North Nagle avenue.

### *Hijacker Takes Produce Truck and $1,200 Cargo*

A robber held up Russell Johnson, 3532 North Seeley avenue, a truck driver, at 327 South Pulaski road yesterday, and forced him to drive to Springfield avenue and Taylor street. There the robber ejected Johnson from the truck, which was owned by a wholesale produce company at 57 West Kinzie street, and drove away in it. The truck contained merchandise valued at $1,200.

# *DEDICATE NEW ASHLAND AVENUE BRIDGE TODAY*

(Picture on back page.)

Mayor Kelly will be the principal speaker at dedication ceremonies to be held today marking the completion of the new North Ashland avenue bridge over the Chicago river. A celebration has been planned by civic federations on the north and northwest sides to mark the event. One of the features will be a parade and pageant of transportation across the bridge.

The ceremonies will begin at 11:45 a. m. An hour later Mayor Kelly will make the dedicatory address and then formally open the span to trafic.

The structure was built at a cost of $1,500,000, of which $435,000 was a grant from the federal Public Works Administration. The bridge is the last link in the $27,500,000 Ashland avenue improvement program begun by the city in 1922.

**FINED $200 FOR BEATING FAMILY.**

John Peterson, 43 years old, 3915 Clarendon avenue, was fined $200 yesterday by Judge McCarthy in Town Hall court for beating his wife, Violet, and son, Richard, 9 years old.


DISCOVERED ..A NEW *smooth* RIDE TO MILWAUKEE

**Discovered by North Shore Line**

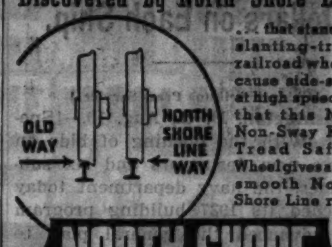


... that standard slanting-tread railroad wheels cause side-sway at high speeds... that this New Non-Sway Flat-Tread Safety Wheel gives a new smooth North Shore Line ride.

NORTH SHORE LINE

EVERY HOUR ON THE HOUR



Your Entire Family Will Enjoy the Beautiful "Carnival of the Lakes" in Burnham Park Lagoon All This Week.

**MARSHALL FIELD & CO.**

**Great money savers in our**

***August Sale of Shoes***

Our August Shoe Sale is full of news! Think of saving substantially on any shoe in our huge stocks. All our famous brands are specially priced. Young Moderns' from $5.90 . . . Aristos from $7.75 . . . Field Peacocks from $6.75—to mention only a few. Shoes with Field quality in every stitch, fashion rightness in every line. Chicagoans welcome this annual event.

Women's and Young Moderns' Shoes
Fifth Floor, Middle, Wabash
Similar Values in Oak Park

**NEW SUEDE ARISTOS OFFER TYPICAL SAVINGS**

No wonder Aristos boast a large and discriminating following. For these lovely shoes have real distinction and are perfectly molded to the foot's needs. To buy Fall Aristos at this price is news indeed!

1. *Brown suede Aristo oxford with tan Russia calf trim. Also in black with black. Now $9.20.*
2. *High throated Aristo stepin. Black suede with black patent trim, smoky gray with gunmetal, Araby green with green. Now $9.20.*
3. *Black suede Aristo broadstrap with gray lizard tab and oxide piping. Now $9.20.*

**Don't Miss the Special Clearance Groups**

**$3.75 to $7.75**

Here are drastic reductions for immediate clearance. Our regular quality Aristos — in broken sizes and discontinued styles — very specially priced. Not every style in every size, of course, but an assortment so large you're sure to be rewarded.



# MARSHALL FIELD & CO.

## *The doorway that's known all over the world...*

People from Chicago to Calcutta—from Maine to Mexico—know this entrance. It is a world cross-roads—symbol of the friendly welcome Marshall Field & Company extends to all its guests.

State and Washington is our oldest entrance. Here, just inside the door, Mr. Marshall Field often used to stand early in the morning to greet his customers. Here Charlie, the doorman (still on the job), met the broughams and carriages. Here parents told their children to come if they were lost. And so this doorway began to grow famous for its hospitality.

Today these same friendly services are stepped up to meet complicated modern requirements. The Personal Service Bureau just inside the State and Washington door, attends to thousands upon thousands of small but important personal needs—from jotting down a message to giving you the time buses leave for all parts of the city. Our doormen, stationed at all our main entrances, see you safely in and out of your automobile or taxi. At one of our entrances we have a parking service. Our doorboys check your luggage in our free Check Rooms.

Many accessory stocks such as gloves and hosiery, and bags and umbrellas (excellent gift suggestions, too) are conveniently arranged all around you. Elevators and the new ultra-modern escalators to take you to other floors are just down the aisle.

Small wonder that our State and Washington Street entrance has set a pace for service. Other Marshall Field & Company entrances multiply these services; use them freely when you come to Field's.

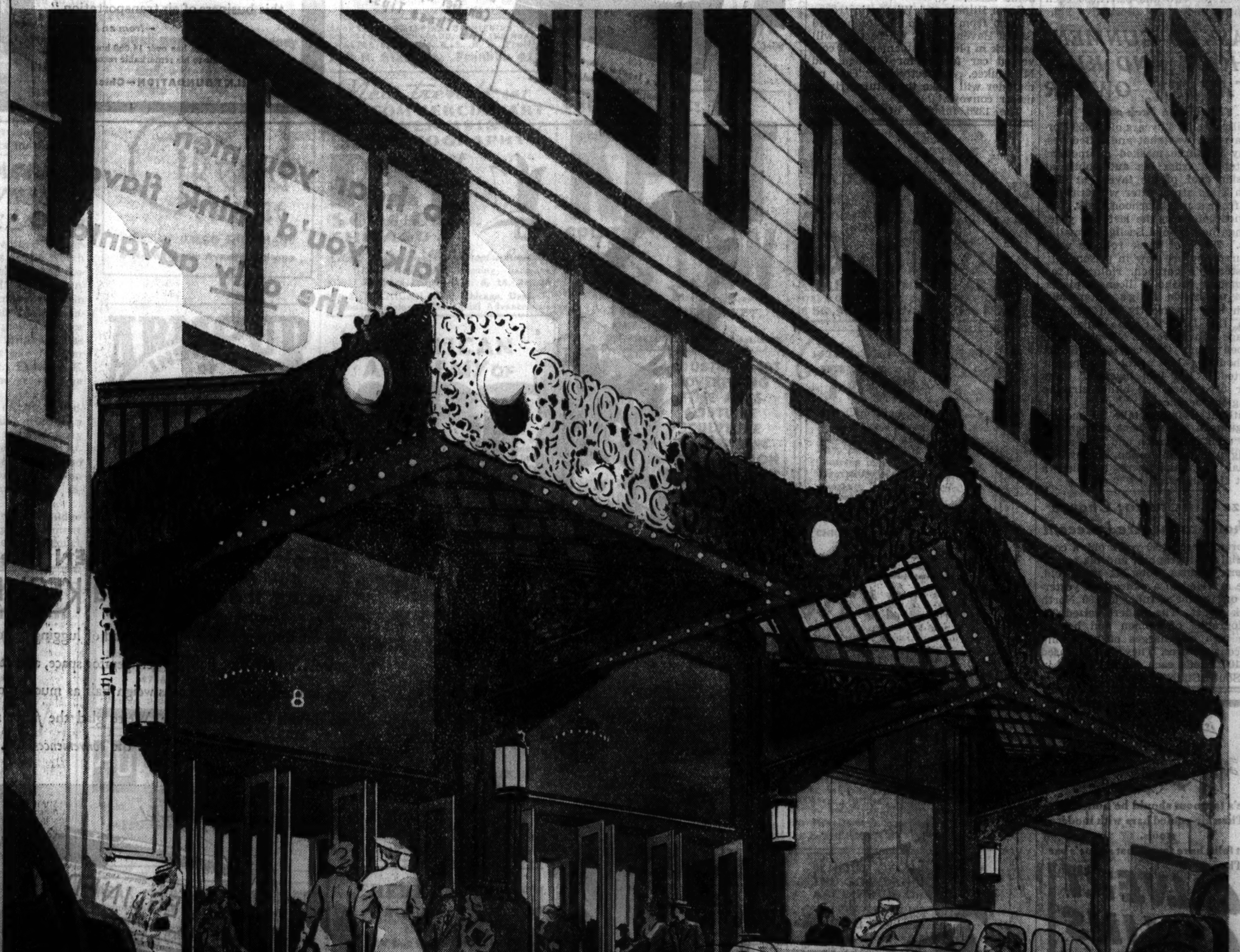

# NAVY OPENS BIDS FOR 18 VESSELS ON '37 PROGRAM

## Estimates Jump Million Dollars on Each Ship.

[Chicago Tribune Press Service.]

Washington, D. C., Aug. 19.—[Special.]—With the opening of bids on twelve new destroyers and six submarines, the navy department today launched its 1937 building program and advanced the general plan to build sea forces up to full treaty strength by 1942.

The bids were opened before the navy high command with Admiral William H. Standley, acting secretary of the navy and chief of naval operations, presiding. Private shipyards submitted bids for six destroyers and three submarines. Navy yards, according to law, submitted estimates for the same number of each type of ship. These bids were not made public.

**Bids Jump Million Dollars Each.**

On the opening of bids it was found that the cost of construction has advanced approximately one million dollars per vessel in the last year. A year ago contracts for destroyers averaged 4 million dollars, and $2,500,000 for submarines. Today's bids were about a million dollars higher on each type of craft.

The Bethlehem Shipbuilding corporation of Quincy, Mass., submitted the lowest bid for destroyer construction with a bid of $4,990,000 for one destroyer, or $4,510,000 each for two destroyers.

The Bethlehem company submitted alternate bids of $4,700,000 for one destroyer and $4,250,000 each for two under an agreement that the contract price might be altered to provide for changes in the cost of labor and materials during the construction period, set at 30 months for one ship and 32 months for two.

The Newport News Shipbuilding and Dry Dock company of Newport News, Va., submitted bids of $5,175,000 for one destroyer and $4,650,000 each for two destroyers under the flat bid, and $4,725,000 for one and $4,250,000 each for two under the adjustment alternative.

**Estimates Get Higher.**

The United Shipyards, Inc., of New York, bid $5,843,000 for one and $5,249,000 each for two destroyers under the flat bid, and $5,410,000 for one and $4,860,000 for two under the alternative bid.

The Bath Iron Works Corporation of Bath, Me., bid $5,850,827 for one and $4,822,800 each for two under the flat bid, and $5,572,217 for one and $4,593,150 each for two under the alternative bid.

The Bethlehem Shipbuilding Corporation of San Francisco bid $5,515,000 for one and $4,880,000 each for two under the flat bid, and $5,200,000 for one and $4,600,000 each for two under the alternative bid.

The Electric Boat Company of Groton, Conn., submitted the only bid received for private construction of submarines. The company bid $3,817,000 for one, $3,183.700 each for two and $2,907,700 each for three on the flat bid, and $3,647,000 for one, $3,037,000 each for two and $2,777,000 each for three under the alternative bid.

# MASKED GUNMEN SHOOT AND KILL TAVERN OWNER

*(Picture on back page.)*

Philip Seelig, 42 years old, 6859 Cornell avenue, was shot and killed yesterday by three masked gunmen as he stepped from his automobile at the side door of his tavern at 4259 South State street after withdrawing $500 from a neighborhood bank.

Twice before in the last two years gunmen had robbed Seelig of smaller sums. Three of these robbers were captured and are now in prison.

Yesterday's gunmen, riding in an automobile without license plates, drew up beside Selig's automobile, which they apparently had followed from the Drexel State bank, 3944 Cottage Grove avenue. Two of them jumped from the car. As Seelig reached for his pistol one bandit shouted. "Let him have it." The other fired once, the bullet striking Seelig in the chest.

Without trying to take the money, the gunmen jumped back in their car with their companion and sped away. Seelig was taken to the Wesley Memorial hospital, where he died a short time later.

## Seize 2 in Studio; Charge Photographs Are Indecent

Dorien Basabe, 40 years old, a commercial photographer, and his art director, Thomas Cote, 42 years old, were arrested in a police raid yesterday on Basabe's studio at 800 North Clark street. The raiders seized 250 photographs of women and booked both men on charges of possessing indecent pictures. They were released in $100 bonds each for a hearing in the South State street court today.


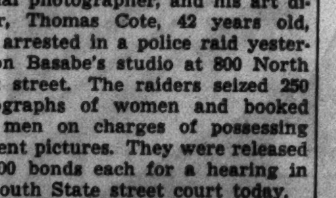


Joe's taproom should be hotter far
Than air-cooled bars with modern stools.
But folks have found that at Joe's bar
The
CALVERT COLLINS COOLS

In a tall glass, put a jigger of any CALVERT whiskey, 1 teaspoon powdered sugar, juice of ½ lemon. Half fill glass with ice. Fizz in sparkling water.

Calvert-Maryland Distilling Co., Inc. Chrysler Bldg., N. Y. C.


## First Picture of New High Speed Army Tank

*Fighting machine constructed for the army at Rock Island, Ill., arsenal. The tank is capable of speeding between forty and fifty miles per hour. Recently it made a test run to Dallas, Tex., and averaged 33 miles per hour. Its construction is a military secret.* [TRIBUNE Photo.]

# ILLINOIS TROOPS VICTORS IN FINAL WAR MANEUVERS

## 'Defeat' Michigan and Wisconsin Forces.

BY WILLIAM O'NEIL.

[Chicago Tribune Press Service.]

Camp Custer, Mich., Aug. 19.—[Special.]—Illinois national guardsmen "defeated" the guardsmen from Michigan and Wisconsin in the final day of war maneuvers here today.

The official umpire report called the inter-divisional maneuvers a draw, but regular army officers who observed the battle said the 33d division [Illinois] had out maneuvered the 32d [Michigan and Wisconsin].

**Race for Defensive Line.**

At an early hour this morning the two divisions began their race to reach a defensive line in the western part of the camp reservation. It was reported unofficially that the Illinois troops advanced approximately 1,000 yards beyond the selected position before hostilities were called off at noon. On the left flank of the 33d, however, a column of Illinois cavalry was caught on the road and practically "wiped out" by the 32d's cavalry.

Tomorrow morning the 24,000 troops who have moved in here will gather on Harbor hill, the highest point in the reservation, to watch a demonstration attack by the mechanized forces and another by a general headquarters air force of more than 75 bombing, attack, and pursuit planes.

**Transportation Arranged.**

The troops will be given tomorrow afternoon off and will leave for home Friday afternoon. Cars to make up 35 special trains have been parked on the sidings here to transport the troops and their equipment to their home bases.

Some Illinois and Wisconsin troops will go from here to St. Joseph and Grand Haven, Mich., where they will embark in pleasure steamers and converted car ferries for Chicago and Milwaukee, respectively. The remainder will make the return trip in motor convoys.

The 132d infantry of the Illinois guardmen was held in reserve during this morning's maneuvers because of a sicklist totalling 20 per cent of the regimental strength.

**Deny Rumors on Illness.**

Divisional headquarters said that rumors concerning dysentery among the guardsmen were false and that the illnesses were merely minor cases due to changes of water and diet. On the whole, less than 3 per cent of the division was reported on the sick list this morning. Officers said that the large number of cases from the 132d was probably due to the fact that many of the men in the regiment are extremely young.

Fifteen generals, including Lieut. Gen. Frederich Von Boetticher, the German military observer, and Brig. Gen. Vladimir A. Burzin, the Russian observer, were guests at the speakers' table tonight at a banquet given by Maj. Gen. Charles E. Kilbourne in honor of the foreign officers attending the maneuvers. The other thirteen generals are members of the United States army.

**OPEN VERDICT IN FATAL FALL.**

A coroner's jury was unable to determine yesterday whether Adolph Grossman, 75 years old, 5370 Aldine avenue, leaped or fell to his death Tuesday from a fifth floor room in the Rogers-Post hospital.

# BAKERY BANDIT STRIKES TWICE MORE, GETS $72

A bandit who has been preying on bakery shops on the north and northwest sides for the last month and a half came out again last night, held up two more shops, and got $72. In every instance he has carried his pistol in a shopping bag and drawn it after making a careful survey of his victims. The first shop robbed last night was that of Alfred Eisler at 2202 Addison street. There the robber took $30 from Eisler's wife, Bertha. Half an hour later he entered Rank's Pastry shop at 4608 North Kedzie avenue, threatened four girl clerks, and took $42.

## Lightning Strikes Home Second Time Within Month

Grayville, Ill., Aug. 19.—[Special.]—Lightning struck the Woodson home, eight miles southwest of here, today, the second time in a month. Damage was slight. William Woodson was killed by lightning in the same house on July 23.

FREE
at STANDARD DEALERS
. . . Also Contains Handy Scorecard for Recording Longer Mileage You Can Get by Following These Tips.


# RAZE LANDMARK OF SOUTH SIDE'S FIGHTING DAYS

## Gas Tank's Fall Stirs Up 'Gang' Memories.

BY MARCIA WINN.

*(Picture on back page.)*

A landmark of Chicago's lusty youth disappeared yesterday when workmen razed a large gas tank at 31st street and Lithuanica avenue, a block west of Halsted street. The tank was built in 1874 by the concern which is now the Peoples Gas company.

A towering circular structure of hand made brick and lined with steel, its mass topped by a conical roof, the tank had stood on the southwest side since the day when its completion definitly ushered in the "gas lit era" of Chicago—and the violence which marked that district for the next twenty years.

**Youthful Gangs Flourish.**

For in the shadows of the great tank, large enough to hold two million cubic feet of gas, and its sister tank, built two years later, grew and flourished feuds which developed an array of youthful gangs—not the later gangs of gun and bomb but those of fists and brickbats.

Here, with Halsted street as a dividing line, lived and battled the Bridgeporters, who lived west of Halsted, and the Dasheelers, who lived east. Here, too, was the Shevlin gang, led by the four Shevlin boys, Michael, Edwin, John, and Vincent, and tiny, demure "Mother" Shevlin, Irish, gray haired, and witty.

Here, too, was roistering Mollie Mott, black haired, fiery eyed and daring, who led the notorious "Mollie gang" on wild forays that no male organizer would dare, and always came out unscathed—even as late as 1900 when she pleaded guilty to killing her sweetheart and was, with true Cook county gallantry, acquitted.

**Rough and Ready Days.**

It was of incidents such as these that residents of the neighborhood reminisced yesterday as they watched workmen, using cable pulley and a 4,000 pound steel and cast iron ball, ram the old gas holder's forty-two inch brick walls until its heavy plate iron roof fell with a majestic roar.

"Sure, those were the rough and ready days," recalled John F. Phelon, veteran employé of the gas company, who now lives at 6414 Justine street. "And this was a rough, tough neighborhood. Not altogether bad. Just tough.

"Just every day working people were living around here. No factories or anything of the sort. Just the Irish to the north of 31st and the Germans to the south—and later the Poles.

"The young fellows used to get a bit gay. They would go around at night and pull pickets out of the fances and fight. They didn't use guns.

**Recalls Old Wooden Bridge.**

"There was the Kossuth gang, up near what now is 25th place, and the Pigs' Feet gang, down at the old Archer avenue bridge. It was a wooden swing bridge—we called it the 'Red' bridge—down near Wallace street, and was so narrow that any one hanging on the sides of the summer horse cars had to get off and walk when the cars went across the bridge.

"That Pigs' Feet gang was bad, too. Anybody that passed that bridge at night was liable to get held up.

"But it wasn't really dangerous, you know. It was just rough."

# DISCLOSES RECENT CRITICAL ILLNESS OF JOHN BARRYMORE

Culver City, Cal., Aug. 19.—(AP)—John Barrymore lay critically ill while legal storms swirled about him during the last two weeks, his physician disclosed today.

Now, however, the 54 year old great lover of the stage and screen has "made a very definite recovery," said Dr. Arthur M. Hoffman, and may be able to leave Casa Del Mar sanitarium for his Hollywood mansion within 10 days.

In the heat of the Mary Astor-Dr. Franklyn Thorpe child custody dispute, attorneys for Dr. Thorpe said Barrymore would be subpenaed but the case was settled.

On Aug. 4 Dr. Donald J. Fricke reported to Superior Judge Goodwin J. Knight that because of a heart ailment Barrymore's life would be endangered if he were forced to appear in court in suits to recover confidential papers which he charges are being held by former secretaries.

On Aug. 11, Miss Elaine Barrie announced she had broken her "engagement" with the actor, but said she would keep his eight and one-half carat diamond ring.

## WPA Worker Made Deputy to Serve Writ on His Wife

Willard Brockway, 55 years old, former blacksmith now a WPA worker, filed suit for divorce July 21 charging his wife, Lena, with desertion. Brockway grew tired of waiting for deputy sherifs to serve notice of the suit on Mrs. Brockway. Yesterday he obtained from Joseph B. David in Superior court an order deputizing him to serve his wife himself. Brockway said he found his wife is conducting a rooming house at 6352 Kenwood avenue.


This Winter Save Money With
CARBONITE
Amazing Scientific Fuel Gives 50% More Heat!
Home owners are enthusiastic about this new fuel—and more people are turning to Carbonite. It gives more economical heat—an easily controlled hot or slow fire. Fill your bin now at special low August prices.
EASTMAN COAL CO.
EST. 1902
Phone Wentworth 3215
7 YARDS—ALL OVER TOWN

PIMPLES

CUTICURA
Aggravating itch and irritation disappear promptly when you use Cuticura. Ointment 25c. Soap 25c. For FREE sample, write "Cuticura," Dept. 16, Malden, Mass.

He who hesitates hasn't tasted PABST-

THE next time you drink beer—call for Pabst TAPaCan . . . and get all set for the biggest treat in beer flavor you ever tasted . . . the flavor that has won beer drinkers from coast to coast.

Never before, such flavor, such purity and wholesome refreshment.

You'll want it always. And you will get it, too—by refusing substitutes — and asking for Pabst TAPaCan —*by name.*

INSIST ON ORIGINAL PABST TAPaCan
- Brewery Goodness Sealed Right In
- Protected Flavor
- Non-refillable
- Flat Top—It Stacks
- Saves Half the Space
- No Deposits to Pay
- No Bottles to Return
- Easy to Carry
- No Breakage

PABST *Export* TAPaCan BEER
BREWERY GOODNESS SEALED RIGHT IN
© 1936, Premier-Pabst Corp.



CHARLES PEEPLES
Veteran United Airlines Pilot
SAYS THIS ABOUT MILK DRINKING
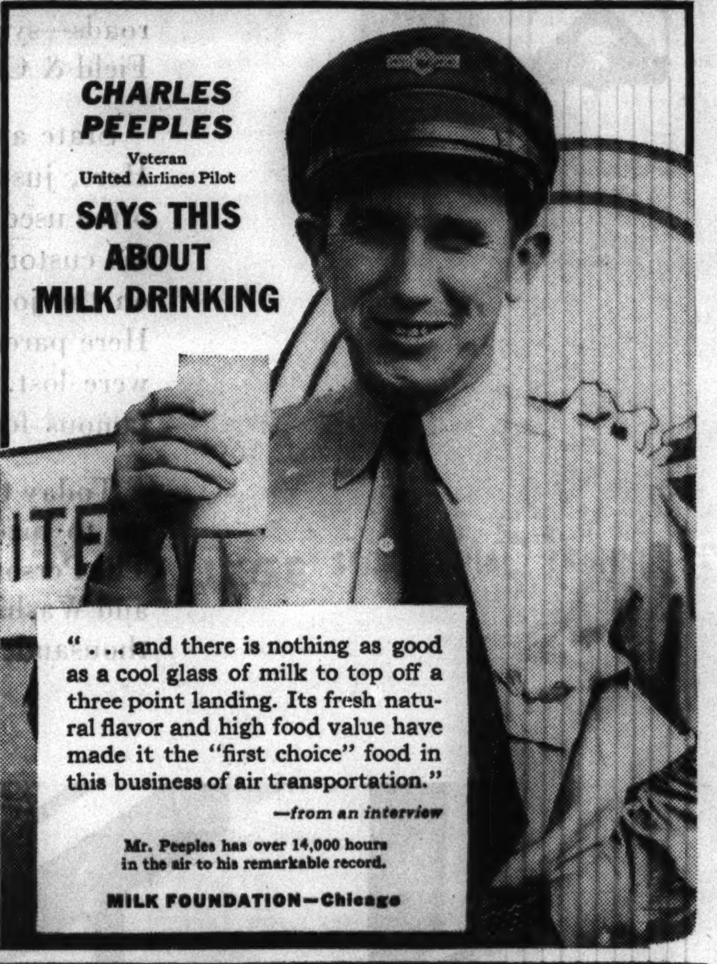

". . . and there is nothing as good as a cool glass of milk to top off a three point landing. Its fresh natural flavor and high food value have made it the "first choice" food in this business of air transportation."
—*from an interview*

Mr. Peeples has over 14,000 hours in the air to his remarkable record.

MILK FOUNDATION—Chicago


## CROSSWORD PUZZLE

**HORIZONTAL**

1. Long, narrow shoals extending from shore
6. Indian weight
9. Cushion
10. Goddess of Discord
12. Song
13. Run
16. Student soldier
17. Forest
18. Bird
20. Obligation
21. Oriental flower
22. Victim
23. Neckpiece
24. Pales
25. Noise of a trumpet
26. Musical note
27. Enticed
28. Banner
29. Headache remedy
31. Gift
34. Sicknesses
35. Saucy
36. Correlative
37. Pays the bill
39. Ornaments
40. Stream [Spanish]
41. Dropped stitches in hosiery
42. Wading bird
43. Largest quantity
44. Part of "to be"
45. Source
46. Contends
47. Parted
49. Charges
50. Skating arena
51. Manager of a publication
53. Announcements
54. Contributor

**VERTICAL**

1. Fathers
2. Scheme
3. Sick
4. Preposition
5. Pounced
6. Down at the heels
7. Wanders astray
8. Inlet
9. Province of Italy
11. Safekeeping of goods in warehouse
12. Indian boats
14. Explodes
15. Pitcher
16. Reptile
17. Teutonic deity
19. Cleansing agent
21. European capital
22. Cut and bend into a hedge
24. Gathers into close compass
25. Sanctify
27. Sings cheerfully
28. Skeleton of a structure
30. Trail blazer
31. Strike off impressions of
32. Sounds
33. Goes at brisk pace
35. Marked indelibly
37. Monk
38. Possessive pronoun
39. Real
40. Lariat swinger
42. Stoppers
43. Engine
45. Ward off
46. Roman patriot
48. By way of
49. Japanese coin
52. Accomplish

YESTERDAY'S PUZZLE SOLVED

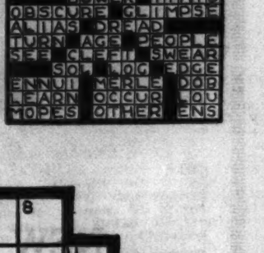

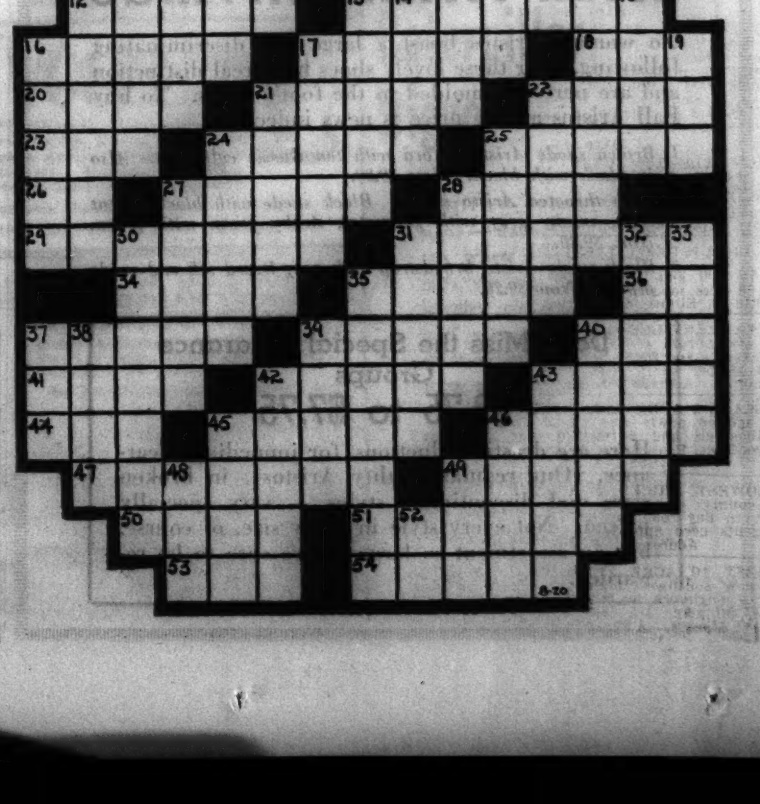


To hear you men talk you'd think flavor was the only advantage . . . .

Here's what we WOMEN like about cans trade-marked KEGLINED

We can throw out the empties instead of lugging them back to the store . . . we can save half the refrigerator space, and stack the same amount of beer . . . these cans weigh half as much, too, and there's no deposit to pay any more. We're glad the *flavor* made such a hit, for we women certainly like the *conveniences,* too.

*Look for the word*

*on the side of every can of beer and ale you buy*

*On the Air:* BEN BERNIE *and "all the lads," 9 P. M. Eastern Daylight Saving Time—Every Tuesday Evening—NBC network*

AMERICAN CAN COMPANY

# COUNTY CASHIER VANISHES; FIND NEW SHORTAGE

## Employe of Treasurer's Office Hunted.

As auditors and investigators continued yesterday the inquiry which has exposed a series of bold lootings of funds in the offices of the clerks of the Superior, Circuit, and Probate courts and in the office of the county treasurer, a cashier in the treasurer's office was reported missing and a search of his cash box disclosed a $3,200 shortage.

The missing man is Jack Chisholm, 27 years old, of 2617 61st avenue, Cicero. Chisholm was one of the treasurer's employés who accept taxes and other payments and at periods when tax bills fall due handle daily sums that reach tens of thousands of dollars.

**Last Seen Saturday.**

Chisholm was last seen at his post Saturday. When he failed to appear Monday County Treasurer Joseph L. Gill started a search for him. The search failing, Chisholm's cash box was unlocked and the shortage, covering collections from Friday noon to Saturday noon, was uncovered. The cashiers' funds are audited daily, the inspection covering the preceding day.

The missing cashier, Gill said, was sponsored for his job by the Democratic organization of Cicero. The position represents political patronage.

Chisholm had been in the office one year. He lived with Thomas McKay Chisholm, an attorney in charge of tax matters for the Western Electric company in Cicero. The elder Chisholm said he had reared the missing man since babyhood, but had never legally adopted him.

**Sees Hidden Reason.**

"There must be some explanation of Jack's disappearance that is not apparent," Thomas Chisholm said. "It is hardly logical, if he wanted to take money not belonging to him, that he would stop at the sum of $3,200 when he could just as easily have taken many thousands more."

The cashier recently underwent an operation for removal of a growth on his spine. He complained when his benefactor last saw him of feeling unwell, and may have been mentally affected, the elder Chisholm said. Jack Chisholm is married and is the father of a child, but is estranged from his wife.

The county board, meeting yesterday, voted at the suggestion of John E. Conroy, clerk of the Circuit court, to discontinue the practice of printing in its proceedings every trust fund held in the various county offices. Conroy pointed out that the proceedings, being available to the public, furnished swindlers with information.

Theft of $25,615 from funds of the Probate, Circuit, and Superior court clerks and the county treasurer's office has been brought to light since the discovery of the first fraud, which was the obtaining of more than $9,000 from the estate of Weir Williams by a ring of sharpers. The amount does not include the Chisholm shortage.

### MORON CAUGHT

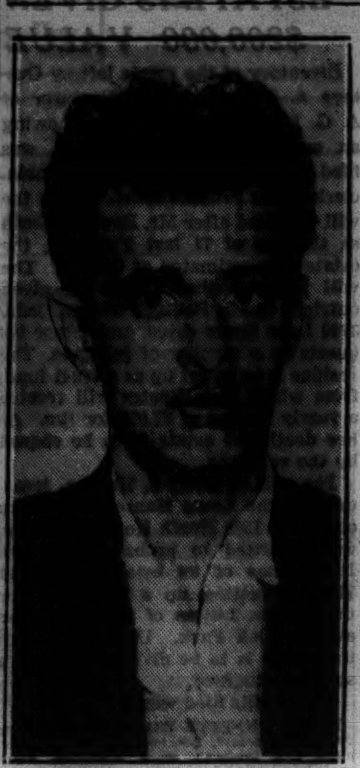

JOHN MATARAZO.
[TRIBUNE Photo.]

The police yesterday sought additional victims of John Matarazo, 23 years old, 339 South Kedzie avenue, who was captured early in the day after an attempted attack on Miss Olga Beilhar, 21 years old, 2409 South Ridgeway avenue, who fought him off near her home. The police arrested Matarazo near the scene, and the girl identified him as the man who had followed her from a street car from which she had alighted on her way home from work. A black mask and a toy pistol were found in his pockets, and his shins bore the marks of numerous kicks his intended victim landed during her fierce battle with him.

**TWO FREED ON DISORDERLY CONDUCT.**

Charges of disorderly conduct against Pitts Mahon, 27 years old, 65 West Chestnut street, and John Miller, 20, of 56 West Huron street, were dismissed yesterday by Judge Hayes in Boys' court.

# DEMAND HALT IN NEW DEAL'S CATTLE KILLING

## Farmers Dissatisfied with Bang's Disease Test.

BY FRANK RIDGWAY.
[Chicago Tribune Press Service.]

Springfield, Ill., Aug. 19.—[Special.]—The killing of 838,114 cattle in the New Deal's nation-wide test for Bang's disease has stirred up resentment among farmers and ranchmen. Cattlemen, dissatisfied with the test, say this wholesale slaughtering of their cattle must be stopped.

Approximately 200 breeders assembled here from all parts of the United States to air the whole Roosevelt administration cattle killing activities and to unite in calling a halt on the test for Bang's disease, which causes abortion in beef and dairy herds. The roundup started tonight at 7 o'clock in the Lincoln hotel.

Protesting producers arriving here to attend the meeting say that the experience in testing nearly 10 million head of cattle resulted in farmers generally becoming skeptical about the accuracy and value of the test. They report that even after the test Bang's disease "runs rampant" in their herds.

**Some Lose Heavily.**

Some breeders have lost heavily. For example, only 130 cattle were left in a southern Wisconsin dairy herd of 859 animals after veterinarians had made their last test and eliminated the "diseased" animals. A similar high percentage of "diseased" animals has been removed from smaller dairy and beef herds. Strange things have happened in some of the tests. Samples of blood taken from the same animal have given opposite results in different laboratories, according to breeders.

Protesting farmers say their troubles began during the first of the Roosevelt administration's "three long years." It was then that political planners developed a thirst for slaughtering little pigs, expectant mother sows, shooting cattle, along with the plowing under of corn and cotton, to reduce farm production.

**Fund Set Aside.**

New Dealers found the Bang's disease a good excuse for getting rid of cattle. When dairy farmers appealed to Washington for aid they were answered by a proposal to test their herds for Bang's disease. A big federal fund was set aside to pay the bills and to pay owners for the condemned and slaughtered beef and dairy cattle. They told farmers that here was a chance to clean up their herds and get paid for doing it. Men and money were sent into the live stock states. Reactors were slaughtered right and left.

Just as they killed hogs in 1933 and shot cattle during the 1934 drouth, New Dealers welcomed the chance to slaughter animals in their Bang's disease campaign, all a part of their program to cut down the live stock population and thereby reduce the supplies of meat, and milk and its products. Increased importation of cattle, beef, and dairy products have been the result.

**Valuable Animals Killed.**

Since July 1, 1934, more than 683,170 herds have been submitted to the test. Some of the farmers' most valuable animals have gone to slaughter. Many farmers realize that it is a high price they are paying to help theoretical planners with their revolutionary formula for agriculture.

Tonight's meeting was called by officials of pure bred cattle breeders' organizations and was attended by farmers, ranchmen, veterinarians, and state and federal sanitation officials.

# OFFICE PEACEFUL AFTER TOWNSEND SUIT IS DELAYED

Comparative peace reigned yesterday at the headquarters at 720 North Michigan avenue of the Old Age Revolving Pensions, Ltd.—the Townsend plan—where Attorney Benjamin F. Sacharow of Cleveland is examining the books of the organization for evidence to support the million dollar accounting suit against the founder of the movement, Dr. Francis E. Townsend, which will be resumed in Cleveland on Monday.

Judge George Kerr of Cleveland, who is hearing the suit, granted a continuance from today until Monday after receipt of a telegram from Attorney Charles H. Hubbell, Townsend attorney, asking the continuance on the grounds of Dr. Townsend's fatigue.

Dr. Townsend also wired the judge thanking him for the postponement and promising to appear in court Monday morning.

# Day By Day Story of the Experimental Farms

### *Some Corn Saved.*

August 19, 1936.

RAINS apparently came in time to save part of the corn crop on the Tribune's Yorkville experimental farm. Clarence Thurow, manager, after inspecting all the corn fields on the place, said there are about 200 acres that should make a crop of ears worth picking.

None of the fields is expected to produce a normal yield, but the farm manager thinks that 165 acres stand a good chance of shelling out 20 or 25 bushels to the acre. One 35 acre field of hybrid No. 368 may go as high as 35 bushels to the acre, he said, provided the rains continue. Even the best corn on the place is fired badly at the bottom, although the top blades are green and growing.

### *Make Fodder of Rest.*

The remaining 260 acres planted to corn on the Yorkville farm are not expected to develop enough ears to be worth harvesting for grain. It likely will be cut with corn binders. Most of it will be chopped up and blown into silos. Some of it will be fed green to steers just as it comes from the ensilage cutter. The balance will be cut and shocked and fed to cattle next fall and winter.

It probably will take twice as many acres to fill the silos this year as was required from last year's bumper crop, when 100 acres were cut and either fed green or put into silos.

### *Hybrid Corn Best.*

Hybrid corns again have shown their superiority over other varieties in producing grain under adverse weather conditions. The 165 acres of hybrid corn at the Yorkville farm this year is the best on the place. One 30 acre field of hybrid No. 214 was planted late, after the ground had become quite dry. The kernels lay in the dust for a long time before they sprouted. Now this corn is green and thrifty and shows promise of making a fair yield unless it is injured by early frost.

### *Grubs Do Damage.*

White grubs still are damaging some of the cornfields. The pests are causing most trouble in fields that were broken out of red clover sod last spring. There are acres of dead stalks all over a 40 acre field of Krug corn that was planted on sod land. From two to six of the grubs may be found working at the roots of one stalk.

Just across the fence to the south of this field is another 40 acre piece of the same variety, planted one day later than the infested field, that has suffered only slight damage from the grubs. This land was in corn last year.

The grubs also are killing the corn plants in a 45 acre field on the north side of the Fox river. The farm manager says these pests are thick enough to do serious damage about every third year. They usually appear in fields that have been in meadow.

What corn is left in the grub infested fields will be cut soon, chopped up and fed green to steers. There are about 20 tons of old timothy hay in one of the barns that will be fed with the corn.


# Farm Lands

**Alabama.**

OWNER MUST SAC. $7,000 HMSTD. FOR $2,500; mod., 4 rms., bath, slp. por., all conv.; lg. gar.; 15 acs. A1 soil; 18 mi. Mobile. F. Good. 5813 N. Bernard-st., Chicago, Ill.

**Canada.**

800 ACRES; 250 CULTIVATED, BALANCE timber; cut this year 150 tons hay; grows 3,000 bushel grain; modern concrete barn; farm carries 50 head stock, silo, 115 tons; electricity throughout; 15 H. P. motor; 12 room house; center dairy country; average rainfall 35 inches; 45 miles east of Saint John, 3 miles from main railroad; references Royal bank, Sussex. Frank Edwards, Lower Mill Stream, New Brunswick.

**Florida.**

IN POLK CO., 11,400 ACRES IN A SOLID body, located within a short distance of a development which is of nation-wide interest. This property offered at a low price for quick sale. Potential profits on early resale enormous. Low taxes. C. W. LYMAN, P. O. Box 41, Clermont, Fla.

**Illinois.**

FOR SALE—160 ACRES WELL IMPROVED near Garden Plain Illinois; about 150 miles from Chicago. See Fred Piet, Garden Plain, Illinois or write the Trust Department of Commerce Trust Company, Kansas City, Missouri, attention D. E. Elstun.

KANE COUNTY FARMS.
65, 100, and 137 acre farms at $100 acre. 166 acre modern dairy farm at $125 acre. Otto A. Elliott, St. Charles, Ill. Phone 161.

WARRENVILLE—10 ACRES, 3 BLOCKS sta. Aurora and Elgin electric; near Forest Preserve and Du Page river; elec.; hard road; $145 per acre. Need $200 cash, bal. $15 month. Address C H 559, Tribune.

SMALL 2 ACRE FARM—216 FEET FRONTage on newly free paved highway. Betw. Roosevelt and Butterfield road. Electricity available. Price $750; $150 cash; $10 month. ADDRESS C P 59, TRIBUNE.

LOWEST PRICED 5 ACRE FARM—LAKE county; new stone road between Sheridan Green Bay road; price $675; $135 cash [no agents need apply]. Address C P 66, Tribune.

BEST 10 ACRE FARM BARGAIN—NEAR new Southwest highway; faces good road; nice neighbors, no building restrictions. Price $97.50 acre. 1-5 cash, balance spread over next 4 years. Address C M 67, Tribune.

7½ ACRE FARM FRONTING NEW MAIN concreted highway West of Sheridan-road. U. S. Govt. now bldg. homes adjoining. Electricity available. Price $1,175—$250 cash. ADDRESS C O 200, TRIBUNE.

125 ACRES FINE BLACK SOIL; GOOD buildings; 23 miles west of Harlem-av. Must be sacrificed; $105 per acre. Terms. E. S. Reaue. West Chicago, Ill. Phone 15.

20 ACRE COOK COUNTY FARM—ABOUT 1 hour drive to loop; fronts new hard road. Price $95 acre. Terms. Address C P 92, Tribune.

**Indiana.**

WIDOW MUST SAC. 35 A. FARM NR. LA Porte; clear; gd. bldgs., gd. soil; price $2,500. Stoner, 3845 W. North-av. Alb. 0989.

**Michigan.**

— — — CHICKEN—FRUIT—FARM — — — IN HEART OF SUMMER LAKES.
31 ac., 2 new laying houses, capacity 1,000; new garage; 6 rm. house; peaches, pears, cherries, berries, melons, etc. A real value, $4,500; tms. Address L 218, Tribune.

10 A., S. W. MICH., EDGE OF TOWN ON main road; gd. 7 rm. hse., el. lts.; nice barn, henhse.; variety fruit; gd. soil. Barg. $2,300, $1,000 dn. Address C M 485, Tribune.

40 A—MAIN RD.; 6 RM. HOUSE, BARN orchard; $975; $100 cash, $12 mo. Others: List. EVANS REALTY CO., Fremont, Mich.

40 A., MILE TOWN, CLOSE RESORT; GD. soil; timb., fruits, bldgs.; elec. by door; $1,400, $500 dn. Roessler, 140 S. Dearborn.

**Wisconsin.**

RAILROAD LANDS IN UPPER WISCONSIN Rich clay loam soil best in U. S. for dairy, poultry, clover, potatoes, grains, fruits and berries. Ample fuel. Good roads, towns and markets. Lowest prices; easy terms. Fine fishing and hunting. Send for Booklet 53. R. S. Claar, Land Dept., Soo Line Railway, Minneapolis, Minn.

ASHLAND CO., 80 AC. FARM COMPLETE buildings, crop, stock, and tools. Price $2,200. Terms. Frank R. Cordy, Mellen, Wis.

**Miscellaneous.**

FREE CATALOG FARM BARGAINS—8 MIDwest States. United Farm Agency, Dept. E, 30 N. La Salle-st., Chicago. Randolph 7113.

**TO RENT—FARMS.**

178 A., 140 DROUGHT PROOF; STK., POULtry; all farm equip.; 60 mi. Chgo. Joe Miller, 4353 W. Grand-av., rear 2d fl., Chgo.



EDUCATIONAL.

**The JOHN MARSHALL LAW SCHOOL**

Thirty-eighth Year—An Accredited Law School—Afternoon and Evening Sessions. Courses Lead to LL. B., LL. M. and J. D. Degrees—Text and Case Method

LAW—POSTGRAD.—PRE-LEGAL. BEGINS WED., SEPT. 9TH

FACULTY FOR 1936-1937

GEORGE F. ANDERSON (LL. B., Northwestern)
EDWIN C. AUSTIN (A. B., Wisconsin; LL.B., Northwest.)
HERBERT BEBB (A. B., U. of Ill.; J. D., U. of Chgo.)
JAMES R. BRYANT (A. B., U. of Mo.; J. D., U. of Chgo.)
CHARLES CENTER CASE (LL. B., Northwestern)
K. RAYMOND CLARK (A. B., Coe; LL. B., Columbia)
MORTON S. CRESSY (A. B., Yale; LL. B., Harvard)
WALTER F. DODD (Ph. D., University of Chicago)
PALMER D. EDMUNDS (A. B., Knox; LL. B., Harvard)
REUBEN FREEDMAN (A. B., U. of Manchester, Eng.; J. D.)
JOSEPH F. GROSSMAN (LL. B., The John Marshall Law Schl.)
WILKIE C. HAM (Ph. B., U. of Chgo.; LL. B., Columbia)
GEORGE E. HARBERT (LL. B., Notre Dame University)
EDWARD B. HAYES (A. B., U. of Ill.; LL. B., Harvard)
LLOYD D. HETH (A. B., Beloit College)
NOBLE W. LEE (A. B., Harvard; J. D., John Marshall)
MAX C. LISS (LL. B., The John Marshall Law Schl.)
ROBERT McMURDY (LL. M., University of Michigan)
JAMES WALKER MILNE (A. B., Monmouth; J. D., U. of Chgo.)
THOMAS JAMES NORTON (LL. B., U. of Kan.; LL. D., Knox Col.)
HON. GEORGE FRED RUSH (A. M., University of Michigan)
MERRILL A. RUSSELL (A. B., LL. B., U. of Nebraska)
LEWIS A. STEBBINS (LL. B., University of Kansas)
THORLEY VON HOLST (LL. B., Valparaiso University)
ALBERT E. WILSON (A. B., Hobart College)
VICTOR S. YARROS (LL. B., N. Y. U. Law School)
HORACE A. YOUNG (A. B., Hendrix; J. D., U. of Chicago)

Catalog and Pamphlet on "The Study of Law and Proper Preparation" sent free. EDWARD T. LEE, Dean, 315 Plymouth Court, CHICAGO. South from Jackson Blvd., Between State and Dearborn. Telephone Webster 3818 and 3819

**METROPOLITAN BUSINESS COLLEGE**

"I believe that every young man and woman who hopes to succeed in business should take a course at a commercial college." JOHN D. ROCKEFELLER

64TH FALL TERM
Begins September 8
Up-to-the-Minute Training
Day and Evening Sessions

The broad field of modern business offers unlimited opportunities to alert young men and women with Metropolitan training. Investigate its advantages at once. Leading business concerns choose Metropolitan graduates.

SIX CONVENIENTLY LOCATED SCHOOLS

**The Survival of the Fittest**

● Now, more than ever, business has no place for the untrained. Those who command good positions are those with the forethought to prepare for them. The survival of the fittest in business means greater opportunity for the fit, stagnation for the unfit.

One of the best ways to put yourself immediately in the class of the TRAINED and FITTED, is to take a short course in GREGG Secretarial training. That is all you need to be on your way.

Special Courses for the College Trained

Enroll now and save money

Call, write or telephone State 1881 for Catalog

The GREGG COLLEGE
HOME OF GREGG SHORTHAND
6 N. Michigan Avenue, Chicago

**Accountancy**
LOOP EVENING CLASSES
Organizing for 22nd Successful Year

LaSalle Resident School

**CHICAGO BUSINESS COLLEGE**
EST. 1887

**New trends in COMMERCIAL ART ADVERTISING PHOTOGRAPHY**
The RAY SCHOOLS CHICAGO...

**ARMOUR INSTITUTE OF TECHNOLOGY**
Armour Institute of Technology
3300 Federal Street, Chicago, Illinois

**The Faulkner School**
4746 Dorchester Ave.

**AMERICAN ACADEMY OF ART**
FRANK H. YOUNG, DIRECTOR

**Lewis Institute**

**RADIO**

**New Way to Stop Perspiration Safely...Without Using Liquids**

1. Cannot rot dresses—cannot irritate skin.
2. No waiting to dry.
3. Can be used after shaving.
4. Stops perspiration instantly—removes odor from perspiration.
5. A pure, white, greaseless, stainless vanishing cream.

ARRID 39¢

AERONAUTICAL UNIVERSITY

SPEAK ANOTHER LANGUAGE
BERLITZ SCHOOL

ILLINOIS COLLEGE OF COMMERCE

FREDERIC MIZEN ACADEMY OF ART

Junior Military Academy

BRYANT & STRATTON

Northwestern University

National College of Education

**EVERY TIME YOU SAY "IF IT PLEASES THE COURT"**

you have in your hands not only the interests of your client, but your own reputation as well.

The consistently successful and ethical protection of your clients' interests builds reputations in the legal field . . . and a good reputation is synonymous with success.

Practicing attorneys will tell you that the foundation of a law career is a sound grounding in the fundamentals of law as offered in a reputable law school . . .

De Paul College of Law is a name respected in legal circles. To the prospective lawyer it offers a thorough legal education . . . a knowledge of theory and practice with which to attain the general respect of the profession.

*For University Bulletins address Registrar*

COLLEGE OF LIBERAL ARTS AND SCIENCES
NORTH SIDE CAMPUS: Fall Term Begins Sept. 14. For Bulletin, address Registrar, Room 100, 2322 Osgood St., Chicago.
DOWNTOWN DIVISION: Late Afternoon, Evening and Saturday Classes. Fall Term Begins Sept. 16. For Bulletin, address Registrar, Room 306, 64 E. Lake St., Chicago.

COLLEGE OF COMMERCE
Professional business training for men and women. Day and Evening Classes Begin Sept. 14. For Bulletin, address Registrar, Room 1400, 64 E. Lake St., Chicago.

COLLEGE OF LAW
39th year. Day Classes Begin Sept. 14—Evening Classes Sept. 8. For Bulletin, address Registrar, Room 1500, 64 E. Lake St., Chicago.

SCHOOL OF MUSIC AND DEPARTMENT OF DRAMA
All branches. Fall Term Begins Sept. 14. For Bulletin, address Registrar, Room 412, 64 E. Lake St., Chicago.

DE PAUL University
A UNIVERSITY WHICH CAN PROFOUNDLY AFFECT YOUR LIFE
64 EAST LAKE ST., TELEPHONE: CENTRAL 8194, CHICAGO, ILL.

**Choose the UP-TO-DATE WAY**
If you are considering secretarial training, investigate STENOTYPY, the modern machine way in shorthand. Fast, accurate, easy—it commands the better jobs and higher pay.
N.S.I. SECRETARIAL TRAINING
NATIONAL STENOTYPE INSTITUTE
9 W. Washington St.

**LOYOLA UNIVERSITY SCHOOL OF DENTISTRY**
CHICAGO COLLEGE OF DENTAL SURGERY
Offers . . . A 4-year course. Confers Degree of D.D.S. and requires previous completion of one year in an accredited college.

**The WALTON WAY Leads to lasting SUCCESS**
When you enroll for a Business Course at Walton you are planting your feet firmly on the straight path to achievement and success.
WALTON SCHOOL OF COMMERCE

CHICAGO KENT COLLEGE OF LAW
FALL TERM BEGINS SEPT. 8
REGISTER NOW

FALL COURSES START SEPT. 8
CHICAGO ACADEMY OF FINE ARTS
18 SO. MICHIGAN AVE.

HIGH SCHOOL PRE-LEGAL
FALL TERM SEPT. 14
REGISTER NOW!
DODD — HARRIS SCHOOLS

THE ART INSTITUTE OF CHICAGO

Chicago TECH College
CHICAGO TECHNICAL COLLEGE

moser BUSINESS COLLEGE
Only Four Year High School Graduates Enrolled

North Park College

DIESEL
HEMPHILL DIESEL SCHOOLS

MARMION MILITARY ACADEMY

Teacher Training
NURSERY—KINDERGARTEN—PRIMARY
Pestalozzi Froebel Teachers College

VOGUE SCHOOL CHICAGO

SCHOOL OF THE DRAMA
THE GOODMAN THEATRE
ART INSTITUTE OF CHICAGO

Caterpillar Digger—distillery—neon truck signs—dachshund—ratan wheel chair—1,000 taps, cutters and drills—jewelry closeouts—colonial mahogany bedroom suite—these were subjects of want ads in yesterday's Tribune want ad section.

Turn to the want ads in today's Tribune for offers of articles and services you want.

Monnett School for Girls

LOYOLA UNIVERSITY

ONARGA Military School

# PLAN NATURAL BOWL FOR FREE PARK CONCERTS

## Grant Shell Overtaxed by Large Crowds.

Because of the popularity of the nightly free concerts in Grant park which were started last summer city and park officials are discussing construction of a natural amphitheater somewhere in the park which could accommodate larger crowds and afford a more fitting setting than the band shell now in use.

Mayor Kelly, Robert J. Dunham, president of the park district, which finances the concerts, and James C. Petrillo, member of the park board and head of the musicians' union, which coöperates in the entertainment, yesterday were reported looking on the plan with favor.

**Several Sites Available.**

Mayor Kelly said that any one of a number of depressed areas in the park might be suitable for the bowl. It is understood part of the money for the project would be asked in the form of a grant from the federal government.

Eleven concert units, symphony orchestras, and bands have provided the concerts this summer. In addition the appearance of guest stars has greatly increased the attendance. A throng estimated at 100,000 heard Rubinoff, the violinist, two weeks ago. On Monday night Rudy Vallee drew almost as many.

**Cost This Year Is $60,000.**

Park district officials estimate the total attendance so far this year at almost 2,000,000. The cost of the concerts, approximately $60,000, is provided for in the 1936 park board budget.

"The musical series is one of the least expensive undertakings per capita of any recreational program of the park district," said Dunham.

# REYNOLDS GIRL, AT 28, RECEIVES HER 30 MILLION

Winston-Salem, N. C., Aug. 19.—(AP)—The Twin City Sentinel said today that Mrs. Mary Reynolds Babcock, daughter of the late R. J. Reynolds, has passed her twenty-eighth birthday and has come into full control of her estimated $30,000,000 share of his tobacco fortune.

The Sentinel said that, although no formal announcement had been made, Mrs. Babcock has taken over control of her share of the estate, administered until her birthday, Aug. 8, by the Safe Deposit company of Baltimore.

The will of the founder of the Reynolds Tobacco company provided that his children should not gain control of their shares of his estate until they reached 28.

Mrs. Babcock was married about six years ago to Charles H. Babcock Jr., New York brokerage employé, and they live with their two children at Greenwich, Conn.

She is the second Reynolds child to receive a part of the estate. R. J. Reynolds Jr., the oldest, came into his inheritance about two years ago. Nancy Reynolds Bagley, second girl of the family, will be 28 in 1938. Smith Reynolds, fourth child, was mysteriously shot to death here in 1932 before he was old enough to receive his principal. His widow is the former Libby Holman, Broadway torch singer.

# TEST NEW BRIGHT LIGHTING SYSTEM ON MICHIGAN AVE.

Brilliant new street lamps, placed atop the lighting standards on both sides of Michigan avenue between Jackson boulevard and Van Buren street, were turned on last night for the first time by officials of the Central Michigan Avenue association for a test period to determine whether they would be made permanent.

Irving Odell, executive secretary of the association, said the lamps were part of a plan to stimulate business along Michigan avenue south of the river. Other measures proposed at a meeting in the Auditorium hotel earlier in the day include the rerouting of buses, removal of passenger tunnel kiosks, and increased newspaper advertising budgets.

The new lights consist of a high intensity mercury vapor lamp encased in an 18 inch bulb.

## Gets 799 Day Term in Jail for Molesting Little Girls

Michael Carr, 60 years old, 947 Leland avenue, was sentenced yesterday by Judge Justin F. McCarthy in Town Hall court to serve 799 days in the Bridewell on charges of indecent exposure, disorderly conduct and contributing to the delinquency of two girls, 9 and 10 years old. He was sentenced to serve a year, then the court added 434 days when Carr was unable to pay fines totaling $800. He was arrested Tuesday on complaint of the parents of the children.

## Husband Gets Injunction in Virginia Lee Corbin Case

Theodore Krol, 35 years old, 4865 Magnolia avenue, who filed a divorce bill Monday against his wife, the former Virginia Lee Corbin, one time juvenile movie star, gained an injunction yesterday from Master in Chancery J. A. Cervenka Jr., to prevent her from taking their two children, Harold Phillip, 4 years old, and Robert Lee, 1 year old, to California. The couple were married in New York on Dec. 5, 1929.

## Dr. Eugene Frisbie Dies in Nice; Ex-Michigan Resident

Hillsdale, Mich., Aug. 19.—[Special.]—Word has been received here of the death in Nice, France, of Dr. Eugene Frisbie, boyhood resident of Hillsdale. He was the son of Capt. John L. Frisbie, former United States consul at Rheims, France.

# TODAY'S RADIO BROADCASTS

[CHICAGO DAYLIGHT SAVING TIME.]
ON SHORT WAVES.

ROME—6 p. m.—News in English. 2RO, 31.1 m., 9.63 meg.
LONDON—6:30 p. m.—"In Accordance with Regulations." A farce, GSP, 19.6 m., 15.31 meg., GSF, 19.8m., 15.14 meg., GSD, 25.5 m., 11.75 meg.
MADRID—7 p. m.—Program for children. EAQ, 30.5 m., 9.87 meg.
PARIS—7:30 p. m.—Theatrical broadcast. TPA4, 25.6 m., 11.79 meg.
BERLIN—9:15 p. m.—Concert of light music. BJD, 25.4 m., 11.77 meg.

CHICAGO WAVE LENGTHS.

| | | |
|---|---|---|
| W-G-N—720 | WLS—870 | WIND—560 |
| WBBM—770 | WAAF—920 | WJJD—1130 |
| WMAQ—670 | WCFL—970 | WGES—1360 |
| WENR—870 | WMBI—1080 | WHFC—1420 |

A. M.

**7:00—W-G-N—"The Golden Hour."**
WBBM—Musical Clock.
WMAQ—Suburban hour.
7:15—WCFL—Good Morning Melodies.
WLS—Rubinoff and his violin.
7:30—WLS—Top o' the Mornin'.
7:45—WJJD—Early Morning Symphony.
WCFL—Dandies of Yesterday.
**8:00—W-G-N—Songs of the Sea.**
WMAQ—Fashion Horoscope.
WLS—Jolly Joe.
**8:15—W-G-N—Melody Bakers.**
WLS—Otto's Novelodeons.
**8:30—W-G-N—Good Morning program.**
WJJD—Rhubarb Red.
8:45—WJJD—Happy-Go-Lucky.
WIND—Across the Breakfast Table.
WLS—Morning Devotion.
**9:00—W-G-N—Morning Melodies.**
WMAQ—Happy Jack Turner.
WBBM—Variety hour: Betty and Bob.
WLS—The Little Maid.
WCFL—German program.
**9:15—W-G-N—We Are Four.**
WBBM—Modern Cinderella.
WMAQ—Dan Harding's Wife.
WLS—Magnolia Time.
**9:30—W-G-N—Secrets of Happiness.**
WAAF—Happiness Time.
WLS—Martha Crane and Helen Joyce.
WMAQ—Morning Melodies.
**9:45—W-G-N—Day by Day Making of the Constitution.**
WMAQ—Today's Children.
WBBM—Hymns of All Churches.
WCFL—Dan and Sylvia.
**10:00—W-G-N—Your Friendly Neighbor, with Harold Willard.**
WMAQ—David Harum.
WBBM—Quarter Hour of Romance.
WLS—Musical Round-Up.
**10:15—W-G-N—Cookery Question Box.**
WLS—Home, Sweet Home.
WBBM—Trafic Court.
WJJD—Morning Musical.
WMAQ—Melody Bakers.
**10:30—W-G-N—Melody Moments.**
WBBM—Art Kahn.
WMAQ—Dream Singer.
WLS—Vic and Sade.
WIND—Kitchenette.
**10:45—W-G-N—Bachelor's Children.**
WLS—The Gospel Singers.
WAAF—Variety.
WIND—Silver Strings.
WBBM—The Chicagoans.
WMAQ—The Wife Saver.
**11:00—W-G-N—"Painted Dreams" [MBS].**
WLS—Five Star Jones.
WCFL—Pathfinders.
WIND—International Institute.
WBBM—Between the Bookends.
WMAQ—Girl Alone.
WAAF—Melody Parade.
WJJD—The Serenade.
**11:15—W-G-N—Harold Turner, pianist.**
WIND—Modern Hits.
WMAQ—Hollywood High Hatters.
WAAF—Estelle Barnes.
WLS—Jim Poole.
WBBM—Mary Lee Taylor.
WJJD—Courthouse Interviews.
WCFL—Merry Madcaps.
**11:30—W-G-N—Len Salvo, organist.**
WCFL—Music in the Air.
WLS—John Brown, pianist.
WJJD—Safety Court.
WMAQ—Jules Lande's orchestra.
WBBM—Truman Bradley.
**11:45—W-G-N—Kid Sister [MBS].**
WCFL—Baxter Sisters.
WLS—Old Kitchen Kettle.
WMAQ—Words and Music.
WAAF—The Answer Man.
WBBM—Summer Rhythm.
**Noon—W-G-N—Life of Mary Sothern [MBS].**
WAAF—The Symphonic hour.
WMAQ—Words and Music.
WLS—Old Music Chest.
WBBM—American Dental association.
WCFL—Noonday melodies.
WIND—Peacock Court.

P. M.

**12:15—W-G-N—Doring Sisters and piano.**
WLS—"Women of '36."
WMAQ—Mary Dietrich.
WBBM—House and Neumiller.
**12:30—W-G-N—Markets; midday service: Rev. Mayer Lipman, rabbi, Beth-El, Chicago.**
WBBM—Radio Gossip club.
WMAQ—Farm and Home hour.
12:45—WCFL—For Women Only.
WBBM—Doris Kerr, songs.
WJJD—Say It with Music.
WLS—Dinnerbell program.
**1:00—W-G-N—Palmer House ensemble [MBS].**
WCFL—Melody Bakers.
WAAF—Hoosier Philosopher.
WIND—Sketches in Melody.
WBBM—Man on the Street.
WJJD—Midday Roundup.
**1:15—W-G-N—Laurence Salerno and organ.**
WBBM—Herbert Foote, organist.
WJJD—Live stock market report.
**1:30—W-G-N—Blackstone String trio [MBS].**
WBBM—Kitty Keene, Inc.
WMAQ—Carol Deis, soprano.
WLS—Jim Poole.
WAAF—Contrasts.
**1:45—W-G-N — Palmer House ensemble [MBS].**
WCFL—NBC Music Guild.
WAAF—Contrasts.
WBBM—Music in the Air.
WLS—Closing grain market.
**2:00—W-G-N—Molly of the Movies [MBS].**
WAAF—Red Hot and Low Down.
WMAQ—Pepper Young's Family.
WLS—Homemakers' hour.
WBBM—Governor's day. Also WJJD.
**2:15—W-G-N — Baseball: Cubs vs. Pittsburgh. Also WCFL.**
WMAQ—Tuneful Topics.
WLS—Ma Perkins.
2:30—WLS—Homemakers' hour.
WMAQ—Vic and Sade.
2:45—WIND—Baseball.
WBBM—Flanagrams.
WMAQ—The O'Neills.
3:00—WMAQ—Women's Radio Revue.
WBBM—Baseball: Cardinals vs. Reds.
WMBI—Sacred music.
WENR—Foxes of Flatbush.
WJJD—Music of the Masters.
3:15—WENR—Jackie Heller, tenor.
3:30—WENR—Light Opera company.
WMAQ—Gene Arnold and Ranch Boys.
WAAF—Lutheran program.
3:45—WJJD—Happy Harmonies.
WMAQ—Vass Family.
4:00—WAAF—Jimmy Kozak, pianist.
WJJD—Univ. Broadcasting council.
WENR—Washington Park races.
WMAQ—Institute of Pacific Relations.
**4:15—W-G-N—Melody Moments.**
4:30—WMAQ—Answer Me This.
WENR—Irma Glen, organist.
**4:45—W-G-N—After the Ball Game.**
WJJD—Prairie Vagabonds.
WENR—Gentlemen of Rhythm.
WMAQ—Tune Twisters.
WBBM—Tenth Inning.
**5:00—W-G-N—Armchair Melodies.**
WBBM—Loretta Lee, songs.
WENR—James Wilkinson, baritone.
WAAF—Songs of the Island.
WCFL—Eddy Hanson, organist.
WMAQ—Flying Time.
WJJD—Two of a Kind.
5:15—WMAQ—Malcolm Claire.
WJJD—Movie Reporter.
WIND—Poetic Strings.
WENR—Animal Close-Ups.
WBBM—Northwestern Book Shelf.
WCFL—David Machtel.
**5:30—W-G-N—"The Singing Lady."**
WAAF—Sports Shots.
WIND—Tenderfoot.
WMAQ—News, sports, racing.
WJJD—Church on the Hillside.
WBBM—Today's Thought.
WCFL—Eddy Hanson, organ.

## Today's Features

ON W-G-N.

Popular, concert, and classical music will be heard on W-G-N features tonight: At 8:30 the Magazine of the Air will present Vicki Chase, soprano; at 9:30 the W-G-N Musical Revue is to present Kathryn Wittwer soprano; William Miller, tenor; the concert orchestra and vocal ensemble directed by Henry Weber.

ELMO TANNER.

At 2:15 today W-G-N will present a dramatized report of the Cubs-Pirates game from Forbes field with Bob Elson describing the play by play.

Other features:

10:15 a. m.—Cookery question box with Eleanor Howe.
11:45—The Kid Sister [MBS].
2 p. m.—Molly of the Movies.
6:45—Pleasant Valley Frolics [MBS].
10:30—Ted Weems' music, featuring Elmo Tanner, Perro Como, and Country Washburne.

ON OTHER STATIONS.

2 p. m.—WBBM and WJJD—Governor's day at State Fair—Gov. Horner to speak.
6—WENR—Easy Aces.
7—WBBM—Trafic court.
7—WMAQ—Rudy Vallee's Varieties—Charles Butterworth, Mitzi Green, Fred Perry and his wife, Helen Vinson.
7:30—WBBM—Givot's Radio Circus.
7:30—WLS—Roy Shield's music—Vivian della Chiesa, Edward Davies, and Charles Sears.
8—Show Boat—Lanny Ross returns. Also Helen Jepson, Honey Dean, Sam Hearn, Ross Graham, Modern choir, and Al Goodman's music.
8:30—WENR — Chicago Symphony orchestra. On WBBM at 9.
8:30—WBBM — Ambassador John Cudahy, "The European Situation."
9—WMAQ—Bing Crosby's revue—Dorothy Lamour, Joan Bennett, Harold Bauer, and Bob Burns.
9:15—William Hard—News for Voters.
9:30—WENR—Great Lakes Symphony orchestra.

**5:45—W-G-N—Little Orphan Annie.**
WAAF—Swing Time.
WBBM—Renfrew of the Mounted.
WENR—Grab Bag.
WJJD—Dinner-dance music.
WMAQ—Southernaires.
**6:00—W-G-N—"Wisecrackers."**
WIND—German program.
WENR—Easy Aces.
WMAQ—Console Capers.
WBBM—Pat Flanagan.
**6:15—W-G-N—Palmer House ensemble [MBS].**
WENR—Noble's orchestra.
WMAQ—The Voice of Experience.
WCFL—Jack Kelly's orchestra.
WBBM—Golf Clinic.
WAAF—The Merry-Go-Round.
**6:30—W-G-N—Blackstone String Trio.**
WCFL—Melodiana.
WBBM—Kate Smith.
WAAF—The Treasure Chest.
WJJD—Let's Dance.
WENR—Lum and Abner.
WMAQ—Edwin C. Hill.
**6:45—W-G-N—Pleasant Valley Follies [MBS].**
WAAF—One Man's Opinion.
WMAQ—Keith Beecher's orchestra.
WENR—Totten on Baseball.
WBBM—Boake Carter.
WJJD—Sports Review.
WCFL—Music Is My Hobby.
**7:00—W-G-N—Bob Elson's Sports Review.**
WIND—Today's Cub Game.
WAAF—Rhythm Rings.
WMAQ—Rudy Vallee.
WLS—City Club program.
WCFL—Don Norman.
WBBM—Trafic court.
WEDC—Italian hour.
**7:15—W-G-N—Musical Moments; Rubinoff.**
WCFL—Spotlights.
WJJD—Don Allan, songs.
WLS—The Old Judge.
**7:30—W-G-N—Ozzie Nelson's orchestra.**
WLS—Roy Shields' orchestra.
WBBM—Givot's Radio Circus.
WJJD—Colonial Room Ensemble.
**7:45—W-G-N—Tom, Dick, and Harry.**
**8:00—W-G-N—Tomorrow's Tribune.**
WMAQ—Show Boat.
WCFL—Bauer's Rathskeller band.
WIND—Russ Hodge's Sports Review.
WLS—Death Valley Days.
WBBM—Camp Fire Girls.
**8:07—W-G-N—Quin Ryan's sports shots.**
**8:15—W-G-N—Joe Sanders' orchestra.**
WCFL—Sports Review.
WBBM—Bernie Cummins' orchestra.
**8:30—W-G-N—Magazine of the Air.**
WENR—Chicago Symphony orchestra.
WIND—Trafic court.
8:45—WBBM—Mayfair Singers.
**9:00—W-G-N—Ozzie Nelson's orchestra.**
WBBM—Chicago Symphony orchestra.
WMAQ—Bing Crosby's Revue.
WENR—Star Dust.
9:15—WBBM—Betty and Neighbor Boys.
WENR—News for Voters.
**9:30—W-G-N—Musical Revue.**
WBBM—March of Time.
WENR—Great Lakes Symphony orch.
9:45—WBBM—Chili Beaners.
10:00—WMAQ—Amos 'n' Andy.
WENR—Keith Beecher's orchestra.
WCFL—Clem McCarthy.
WIND—Sinfgonietts.
**10:15—W-G-N—Horace Heidt's orch. [MBS].**
WMAQ—Russ Morgan's orchestra.
WENR—King's Jesters.
WBBM—Hal Kemp's orchestra.
**10:30—W-G-N—Ted Weems' orch., [MBS].**
WMAQ—Fletcher Henderson's orch.
WBBM—John Harrington.
WCFL—Jaques Fray's orchestra.
10:45—WENR—Fray's orchestra.
WBBM—Bernie Cummins' orchestra.
WMAQ—Jesse Crawford, organist.
**11:00—W-G-N—Shep Field's orch. [MBS].**
WMAQ—Henry Busse's orchestra.
WCFL—Shandor, violinist.
WBBM—Givot's Circus.
WIND—Let's Dance.
WENR—Jack Russell's orchestra.
**11:30—W-G-N—Horace Heidt's orch. [MBS].**
WENR—Henry Kings' orchestra.
WCFL—Bobby Hayes' orchestra.
WBBM—Maurice Spitalny's orchestra.
WMAQ—Keith Beecher's orchestra.
**Midnight—W-G-N—Ace Brigade's orch. [MBS].**
WENR—Fletcher Henderson's orch.
WMAQ—King's Jesters.
WBBM—Nocturne.

A. M.

12:15—WBBM—Carl Schreiber's orchestra.
WMAQ—Gentlemen of Rhythm.
**12:30—W-G-N—Joe Sanders' orch. [MBS].**
WBBM—Cherniavsky's orchestra.
WENR—Alfred Barr's orchestra.
WMAQ—Jack Russell's orchestra.
**1:00—W-G-N—Ozzie Nelson's orch. [MBS].**

## Final Rites for Drowning Victim to Be Held Today

Funeral services for Norman E. Bankert, 27 years old, 6943 Sangamon street, who drowned Sunday while swimming in Moens lake at Rhinelander, Wis., will be held at 10:30 a. m. today in St. Brendan church, 67th street and Racine avenue. Burial will be in Mount Olivet cemetery.

## Miss Anne Rafferty Dies at 62 of Heart Attack

Miss Anne Rafferty, 62 years old died last night of a heart attack in her home at 8024 South Laflin street, where she lived with her brothers, Henry and Joseph, who is an employé of THE TRIBUNE.

## Clyde Hurlbutt, 57, Is Dead at Home Near Taylorville

Taylorville, Ill., Aug. 19.—[Special.]—Clyde Hurlbutt, 57, died this morning at his home near here. Surviving are his widow and one daughter.

## Otis Hoit, Geneseo Banker and Former Mayor, Dies

Geneseo, Ill., Aug. 19.—[Special.]—Otis W. Hoit, 79, president of the First National bank of Geneseo since 1908 and former mayor here, died last night. He formerly was a trustee of the University of Illinois and at one time was a member of the Henry county board of supervisors. He also was once chairman of the Henry county Republican central committee.

A New TIME THE SAME STATION
Songs for you
FEATURING
RALPH KIRBERY
THE DREAM SINGER
AL & LEE REISER
AT TWO PIANOS
OVER N.B.C. NETWORK
THURSDAY 10:30 A.M.
STATION WMAQ
LIPTON'S TEA

# WIDOW SETTLES HAUPTMANN TAX CASE FOR $1,897

## Covers Penalties Due on 1932-1933 Incomes.

Washington, D. C., Aug. 19.—[Special.]—A government income tax case charging that Bruno Richard Hauptmann, executed kidnaper of the Lindbergh baby, owed $1,897.26 in penalties was officially settled today by the filing of a stipulation. His widow, Mrs. Anna Hauptmann, as executrix of the estate, admitted Hauptmann owed taxes of $117.67 for 1932 and $1,779.59 for 1933.

Hauptmann had been charged with a total deficiency of $9,678 for the two years. The internal revenue bureau said he failed to report an additional income of $5,441 for 1932 and $18,965 for 1933, and suggested the sums represented "unidentified bank accounts."

In an appeal filed by Hauptmann while he was held on the kidnaping charge it was contended that the income was derived from a fur business conducted by himself and Isidor Fisch, deceased, whose name held a prominent place in the kidnap trial testimony.

In subsequent pleadings Hauptmann denied the income was a part of the $50,000 ransom money paid by Col. Charles A. Lindbergh, ostensibly for the return of his son.

# STONES HURLED IN PITTSBURGH'S TRIPLE STRIKE

Pittsburgh, Pa., Aug. 19.—(AP)—A stone battle between pickets and loyal employés of the Standard Steel Spring company enlivened a triple strike today in the Pittsburgh district.

Union leaders called out their members among the 700 workers of the steel concern, the 350 drivers and mechanics of the Pennsylvania Greyhound Bus lines and the 250 fur workers. The strikes are not related, but in each instance the unions are demanding recognition as collective bargaining agencies.

They and the companies involved disagreed about the effectiveness of the "holiday" order. The steel company said about "half" of its workmen quit, the bus company declared only five of its men failed to report and the fur companies said they had not completed a check.

Highway patrolmen ended the steel melée in which many windows were broken in the mill, where the loyal employés were besieged by the pickets. A train taking supplies into the plant was turned back by the strikers, who also stoned trucks leaving the building.

# INVENTOR CLAIMS DEVICE TO STOP HIT-RUN DRIVING

Pittsburgh, Pa., Aug. 19.—[Special.]—A device has been developed that will eliminate "hit-run" driving, according to its inventor, John Ritenour of Sharpsburg, Pa.

Ritenour, who holds a patent for a safety control device on motion picture machines, explained his contraption thus:

A narrow metal rod runs around the front of the car above the bumper, attached to and encircling the front of the fenders.

Whenever a driver hits anything with the rod—such as a pedestrian—the brakes on the car automatically lock, the ignition is turned off, and a siren is set off in the car.

According to Ritenour, the driver can do nothing about the resulting clamor, for everything is locked in a metal box under the hood, the police being the only ones who have a master key.

## Clarence Crockett, Radio Hill Billy, Fatally Shot

Santa Monica, Cal., Aug. 19.—[Special.]—Clarence Crockett, 30, of the "Crockett family" hill billy radio group, died today of a bullet wound which police said resulted from the "probable accidental discharge of his revolver." Mrs. Linda Crockett, his wife, said he had been drinking since Saturday. He threatened to shoot her today, she told police, and she fled from their home with the couple's two small children. A gun shot sounded as she left, she said.

## Harry Plunket Greene, 71, Irish Singer, Is Dead

LONDON, Aug. 19.—(AP)—Harry Plunket Greene, 71, Irish singer, died today after a brief illness. Educated in Great Britain, Germany, and Italy, Greene had sung in many cities on the continent and in the United States and Canada. For some years he was professor of singing at the Royal Academy of Music and the Royal College of Music. He wrote several books.

Back on the Air
YOUR "GOSPEL SINGER"
Sponsored by
IVORY SOAP
TUNE IN ON
WLS
10:45 A.M. TO 11:00 A.M., C.D.T.
Mon. Tues. Wed. Thurs. Fri.

# News of the Radio Stations

BY LARRY WOLTERS.

Broadcasts of such events as track meets are not expected to produce such a fillip as the one George Hicks reported over NBC the other day. One of the winners, Miss Mitzi Olszewska, had been escorted to the microphone.

"Where did you get your training?" Hicks inquired.

"O, picketing and throwing stones through windows!"

George shifted quickly to what he thought would be a less dangerous subject:

"What are you going to do, now that you have won?"

"Train for the Olympics and show the Nazis what a communist can do!"

The communists, it's reported, have raised $60,000 to spend on a radio campaign. Now that NBC is always mentioning the colors of its two networks it would be something to hear the chain sign off after a communist broadcast: "This is the red network."

Joe Louis made an epochal radio pronouncement the other evening after his victory over Jack Sharkey. His laconic message: "I'm glad I winned!"

Cradle notes: It's a girl at the Ken Robinson's. [He's author of "Dan Harding's Wife."] Baby was born at Roseland hospital and has been named Sharon Winifred. . . . Clara, Lu 'n' Em are attending a birthday party today. Em's [Helen King Mitchell's] daughter, Jane Pendleton, will share her one candled cake with Clara's little girl, still under a year, and Lu's young son, nearing two.

Charlie Correll and Freeman Gosden, rounding out their eighth year as Amos 'n' Andy last night, had as guests on their program Lenox Lohr, president of NBC, and Walter Huston, stage and screen actor. Huston was written into their episode for the evening and later traced their radio history, pointing out that they had made their start on the air as Sam 'n' Henry on W-G-N ten years ago.

Hollywood items: Cliff Soubier, "heavy" actor at local NBC studios, has gone west to try his luck in pictures and to work with Don Ameche on First Nighter. . . . Marlin Hurt of Tom, Dick, and Harry, as "Ray Marlin," has replaced Soubier as end man in the Weener Minstrel troupe. . . . Dorothy Lamour [Mrs. Herbie Kay], now in pictures, is to make a guest appearance on Bing Crosby's hour tonight. . . . Billy and Bobby Mauch, 12 year old twins whom the movies recruited from radio and used in filming "Anthony Adverse," are vacationing here with their grandmother, Mrs. Madeleine Mauch, and did a Cavanaugh on Tuesday.

Harry Grayson, author of the Old Judge scripts, has been spending many an hour the last few days in psychopathic wards. The Old Judge [Hugh Studebaker] at 7:15 tonight on WLS is to take up legal rights of the insane. A lunatic's voice is to be put on the air and Grayson wished to have a realistic ring to the script. Thus the clinical tour.

# LIQUOR MEN IN DRIVE AGAINST WOMEN AT BARS

New York, Aug. 19.—[Special.]—The Federation of Liquor Dealers of New York today issued a blast against women standing or sitting at bars, and asked all bartenders to keep them out.

The federation is all worked up about the menace to beauty, morals, the next generation, and what not, that women standing around bars may cause. The letter, signed by Roger Mayes, secretary-treasurer of the organization, begins with a warning that liquor dealers never should forget the Volstead act.

Warming up to the subject, the letters says frankly that there ain't no law, currently, against ladies swizzling in plain sight at bars, one silk clad extremity on the brass rail. But, continues the doleful communication, there ought to be a law.

The article winds up: "An ounce of prevention is worth a pound of cure. Keeping women away from the bar may keep prohibition away from the nation."

# MINSTREL SHOW VETERAN, HARRY ARMSTRONG, DIES

Harry Armstrong, 86 years old, 620 North State street, veteran theatrical man, the only survivor of the sixty charter members of the Chicago lodge of Elks, which was organized sixty years ago, died in the County hospital yesterday after a long illness.

Mr. Armstrong was born in Wilmington, Del. When he was 10 years old he ran away from home. He taught himself to tap dance, joined a minstrel show, and adopted the stage as his profession. Before his retirement in 1933 Mr. Armstrong traveled with minstrel troupes throughout the United States and in many other parts of the world.

Two brothers survive him. They are Sherman Armstrong of Petaluma, Cal., and George Armstrong of Portsmouth, O. Funeral services will be held at 3 p. m. tomorrow in the chapel at 1820 South Michigan avenue. Mr. Armstrong will be buried in the Elks' plot in Mount Greenwood cemetery.

## Samuel Riddle, Ex-Rail Official, Dead at Age 59

Mantoloking, N. J., Aug. 19.—(AP)—Samuel Riddle, 59, of Pelham Manor, N. Y., former president of the American Electric Railway association, died today of heart disease. For a number of years up to 1930 Riddle was vice president of the Louisville [Ky.] Railway company.

## J. P. Rudasill Dies at 90; on Same Farm Entire Life

Mexico, Mo., Aug. 19.—[Special.]—John P. Rudasill, 90, who lived his entire life on the farm near here on which he was born, died today. His widow, who is 81, and all their children, six sons and three daughters, survive him.

**FREE WOMAN OF MURDER CHARGE.**

Ada Larkin, 35 years old, colored, 4637 Michigan avenue, charged with murder after Vernon Whitney, 35 years old, colored, 4417 Calumet avenue, was found fatally stabbed in her apartment, was freed yesterday in Felony court.

Kellogg's CORN FLAKES
Hal Totten
GIVES YOU THE
INSIDE STORY
OF THIS YEAR'S MAJOR-LEAGUE PENNANT RACES
WENR
6:45 TO 7:00 P.M.
EVERY NIGHT EXCEPT SUNDAY
SPONSORED BY
KELLOGG'S CORN FLAKES
MADE IN BATTLE CREEK

# FORD DANCES VIRGINIA REEL WITH CHILDREN

Pequaming, Mich., Aug. 19.—(AP)—Henry Ford danced the minuet and Virginia reel for half an hour with children in a Pequaming dancing school, then departed leaving orders that all the village youngsters be treated with ice cream and cake.

The unexpected visit from the motor magnate, whose summer home is in the nearby Huron mountains on Lake Superior, was made Monday, but the little girls who were his partners in the dances still were talking about it tonight.

Ford has built schools here especially adapted to his ideas of vocational training. Teaching of old-fashioned dances is a part of their program.

He arrived unannounced on the tug Barlow and went immediately to the dancing school where four classes were in progress. He paired with a little girl for a graceful minuet, then suggested the Virginia reel, in which, with another small partner, he led one of the groups.

# ORDERS DRIVER OFF ROAD—AND IS HIS FACE RED!

Ridgefield, Conn., Aug. 19.—(AP)—Francis J. Bassett, Ridgefield High school economics teacher and member of the Democratic town committee, told today with embarrassment how he ordered Mrs. Eleanor Roosevelt, wife of the President, off the road.

Tuesday in the Wilton road, Bassett related, his progress was impeded by a machine driving slowly in front of him.

Bassett admitted he shouted, "Get off the road." As the car pulled over and stopped, Bassett left his machine, planning to remonstrate, but changed his mind when he saw Mrs. Roosevelt at the car window.

Bassett's next remark, he said, was "O, please excuse me."

As he regained his own car he heard:

"That's all right, young man."

## Mrs. Fannie Brown Dies at 81; Funeral Tomorrow

Mrs. Fannie G. Cogswell Browne, 81 years old, died yesterday in her home at 1415 Foster avenue. She is survived by a son, Lyman L., and a sister, Mrs. Minnie C. White. Funeral services will be held tomorrow at 10 a. m. in the Browne home. Burial will be in Elmwood cemetery.

How to Remove Leg or Arm Hair In 3 Minutes
Without Danger of Coarser or Stubbier New Growth

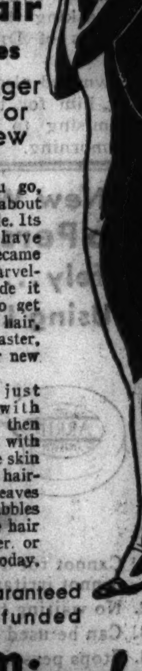

Everywhere you go, everyone is talking about or using De Miracle. Its vogue seems to have started when it became known that this marvelous discovery made it simple and easy to get rid of leg or arm hair, without danger of faster, coarser or stubbier new growth.

No Razor—just dampen hair with De Miracle and then rinse hair away with water. It leaves the skin as smooth, soft and hair-free as a baby's. Leaves no dark hair stubbles and does not make hair grow faster, coarser, or stubbier. Try it today.

Satisfaction Guaranteed Or Money Refunded

De Miracle

SPECIAL NOW
$1.00 Size . . 67c
$2.00 Size Now $1.33
AT ALL DRUG AND DEPARTMENT STORES
Hear Pappy Cheshire's Champion Hill-Billy Band Daily, WBBM, 1:45 to 2:30 P. M.

# GUSTAVE REUTER ESTATE IS GIVEN $200,000 VALUE

Inventory of the estate left by Gustave A. Reuter, retired treasurer of A. G. Morse Company, Inc., showing an estimated value of $200,000, was filed yesterday with Mitchell C. Robin, clerk of the Probate court. When the will was filed after Mr. Reuter's death at the age of 71 last February, the estate was estimated at $40,000. The will provides that $15,000 be given outright to Mr. Reuter's widow, Celia, 3740 Lake Shore drive, and minor bequests to a number of relatives. The residue is to be set up as a trust fund, from which Mrs. Reuter will receive a yearly income of $6,000 for life. At her death the estate is to be shared by the relatives.

The will of Louis J. Hanson, treasurer of the Louis Hanson Furniture company, 1500 North Kostner avenue, was admitted to probate yesterday. It disposes of an estate valued at $116,000, setting up a life trust for the widow, Lillian of 801 Fair Oaks avenue, Oak Park. Upon her death the estate is to be divided between a son and daughter.

Other wills filed were:

MABEL ANNETTE WILLIAMS, died June 29, 1936; estate, $20,000, to aunt, uncle, niece and nephew; Mary Williams, aunt, executrix.

LOUIS WITTENBERG, died May 23, 1936; estate, $8,000, to Paul and Walter Joost, Julius and Elmer Mundt. Paul Joost, executor.

# SUES FOR SHARE OF $200,000 LEFT BY GRAIN BROKER

Mrs. Frances Dole Leman Carpenter, 50 years old, of Chesterton, Ind., sued yesterday in the Circuit court here for $200,000 from the estate of her grandfather, James H. Dole, a pioneer Chicago grain dealer who died in 1902. Mrs. Carpenter seeks the sum for herself and a niece, the daughter of the late Sheldon Dole.

The bill, drawn by Attorney Edward J. Fleming, charged that Frank C. Haines, secretary-treasurer of J. H. Dole & Co., 327 South La Salle street, trustee of the estate, has refused to divide the remainder of the estate between the remaining two heirs, although it became vested in them upon the deaths of four brothers and sisters of Dole.

Mr. Haines, who was named a defendant in the action, said yesterday that he could not make the allocation because the estate has not been closed. He said an appeal is pending in the federal court on a suit brought by two disinherited relatives to share in the estate.

## Dr. James A. Howell Dies; Elgin Physician Since 1908

Dr. James A. S. Howell, a practicing physician in Elgin since 1908, died Teusday night in an Elgin hospital. He was 65 years old. Two weeks ago Dr. Howell fell from a second story window of the hospital and was seriously injured. He had been in ill health for two years. He was a captain in the army medical corps during the world war. Surviving him are his widow, Dr. Sally Y. Howell, and a son, James A. Howell, an attorney and a member of the faculty of the law department at Loyola university. Funeral services will be held tomorrow morning in the Howell home at 1195 Cedar avenue, Elgin.

6000 CU. FEET OF CONDITIONED AIR
washed and refrigerated, circulates throughout the Lain Chapel every minute.
Lain's is the first Chapel in Chicago to be Air-Conditioned, yet prices are no higher.
Offers exclusively, the IMPERIAL QUARTET, Organ and Organist with all Chapel services, even as low as $110.
All parts of Chicago, served, day or night.
Lain & SON UNDERTAKERS
63 RD. & HARVARD
PHONE: WEN. 0025

**MONUMENTS AND MAUSOLEUMS.**

MAUSOLEUMS—MONUMENTS
The old and reliable
CHAS. G. BLAKE CO.
1000 E. 67th-st. Fairfax 9876. Erected anywhere. Send for free booklet.

POWERS GRANITE CO., INC
TRIBUNE TOWER DELAWARE 8152.

**CEMETERIES.**

BARGAIN IN CEMETERY LOTS. CEDAR Park, Cedar Park Section. G. H. Powell, Orland Park.

BEAUTIFUL ACACIA PARK—CITY TRANS 4 grave lots as low as $99. LACK. 9640

MT. EMBLEM—8 LARGE GR.; SAC., $295. 6 grave, nr. Pillers, $250. Juniper 3727.

**FUNERAL DIRECTORS.**

O'HANLEY INC FUNERAL DIRECTION perfection 7705 Cottage Grove Rad. 7705

SKEELES-BIDDLE
FAIRFAX 0120. EAST 63D AT EVANS.

**BURIAL GARMENTS.**

SPECIFY ESTELLE BURIAL GARMENTS to your funeral director or visit our show rm. at 2600 N Western-av. Humb. 7948

**DEATH NOTICES** are received for publication in the next morning's Final Edition of the Chicago Tribune up to 11:45 each night. Call Superior 0100—Want Ad-Viser.

# DEATH NOTICES

**Fraternal Notices.**

COSMOPOLITAN LODGE NO. 1020, A. F. & A. M.—Members please attend funeral of Brother Philip S. Seelig, Friday, 1 p. m., at 704 South Crawford avenue.
ISAAC E. RUBOVITS, Master.

ANTONIAZZI—Antonio Antoniazzi, beloved husband of the late Rose [nee Cassettari], father of Mrs. Mary Vanoni and Mrs. Daisy Termini. Funeral Saturday, 9:15 a. m., from chapel, 624 N. Western-av., to Addolorata church, May and Erie streets. Interment Mount Carmel. Armitage 7800.

# DEATH NOTICES

BAUER—George Bauer, late of 3720 Ward street, beloved husband of Bertha Bauer, nee Prehn, fond father of Viola M., Esther Paeth, and Leonora Gennett, brother of David Bauer. Funeral services Thursday, 8 p. m., at chapel, 2742 Lincoln-av. Interment Saturday, 2 p. m., at Portage, Wis.

BROWNE—Fanny Grout Cogswell Browne, Aug. 19, 1936, age 81 years, loving mother of Lyman L. Browne, fond sister of Mrs. Minnie C. White. Services at the late residence, 1415 Foster avenue, Friday, 10 a. m. Interment Elmwood cemetery.

CANNELL—Julia Cannell of Batavia, Ill.; age 60 years; beloved wife of Wolf, fond mother of Leslie, Sidney, Nathan, George, Michael, Daniel, Leo and 2 daughters-in-law, Lena and Ida. Funeral today at chapel, 704 S. Crawford-av., at 2 p. m. Interment B'nai Rueben cemetery, Forest Park.

CLOYES—Grace Gruber Cloyes, beloved wife of William E. Cloyes, loving mother of Mrs. James M. Lounsbery and Mrs. Gordon C. Graham. At chapel, 127 N. Northwest highway, Park Ridge. Funeral Thursday, Aug. 20, 2 p. m., at Community church, Park Ridge, Ill. Burial Memorial Park. Information Park Ridge 1382-W. Boston, Mass., papers please copy.

CROSS—Anna D. Cross, Aug. 18, 90 years of age. Services 10 a. m. Thursday at 4724 Vincennes-avenue. Interment Oak Woods.

DOWNEY—Margaret Halpin Downey, daughter of the late John and Mary Halpin, sister of Mrs. R. H. Tuke and the late Mae, Maude, Grace, William and Charles Halpin. Funeral Friday, 8:45 a. m., from chapel, 929 Belmont avenue, to St. Timothy church. Interment Mount Carmel cemetery.

FRANK—Fredericka Frank, wife of the late Fred G. Frank, beloved mother of Mrs. Max Loeb and Virginia Frank. Funeral Thursday at convenience of family.

GALLAGHER—Hannah A. Gallagher [nee Brady], loving wife of James, fond mother of Harold, Helen, and Mrs. Florence Heinz, sister of Kate Mahon. Funeral Saturday, 9 a. m., from late residense, 7714 South Park to St. Dorothy church. Burial Holy Sepulchre.

GALLIGAN—John Galligan, beloved husband of the late Anne Barron, father of Teresa, Sister Gabriella, O. P.; Lillian, Kathryn, Mary, Richard, Loretta, and the late Joseph and Josephine, brother of P. J. Galligan of Gilberts, Ill. Funeral Friday, Aug. 21, at 9:30 a. m., from the late residence, 300 N. Kenilworth avenue, Oak Park, to St. Edmund church. Interment Calvary.

GROSSMAN—Adolph Grossman of 537 Aldine avenue, beloved husband of the late Rose, devoted father of Nettie Schnadig, fond grandfather of Morton L. Schnadig Jr. Funeral Thursday, 2 p. m., at memorial chapel, 5206 Broadway. Interment Mount Isaiah cemetery.

HAMILTON—Annie Britt Hamilton, fond mother of Allen and Shirley, daughter of the late Patrick and Ellen Britt. Funeral Friday, 9 a. m., from residence, 113 Le Moyne parkway, Oak Park, Ill., to St. Giles church.

HARTKE—John Hartke, beloved husband of Gladys, fond father of Margarete, Marie, Henrietta; four grandchildren; brother of Arthur and Lillian. Funeral Friday, Aug. 21, at 2 p. m. at chapel, 2938 Lincoln avenue. Interment Wunders cemetery.

HEITMANN—Bertha Heitmann, nee Sprengel, late of 4127 N. Drake avenue, beloved wife of the late Paul Heitmann, fond mother of Edith Beveridge, Helen Koch, Florence Frye, and Paul Heitmann, grandmother of five grandchildren. At rest in the funeral church, 3834-36 Irving Park boulevard, where services will be held Saturday at 3 p. m. Interment Graceland.

HILL—Louise D. Hill, at Rockford, Ill.; sister of Mrs. Thomas B. Ranken and the late Edw. S. Hill of New Orleans, La. Funeral private at Rosehill, Chicago, Friday.

HOLM—Carl G. Holm, age 67 years, Aug. 19, 1936, of 5919 Huron street, beloved husband of Esther E. Holm [nee Govanus], dear father of Irma and Gilbert. Resting at funeral home, 318-320 N. Central avenue, Austin. Funeral Saturday, 3 p. m., under auspices of Woodlawn commandery No. 76, K. T. Interment Forest Home. Member of Woodlawn Park lodge, No. 841, A. F. & A. M.

HOWARD—Harold A. Howard, husband of Alice Byram Howard, at his home, Mossley Hall, Bar Harbor, Me., Sunday, Aug. 16. Burial private. Friends kindly omit flowers.

JACOBSON—Marion Jacobson, age 19 years, of 1735 N. Fairfield avenue, beloved daughter of George and Anna [nee Burke], sister of George, Gordon, John, Norman, and Helen. Funeral Friday, at 9 a. m., from chapel, 2315 W. North avenue to St. Sylvester church. Interment St. Joseph's.

KEEFER—Karl Fenton Keefer, late of 6224 N. Washtenaw avenue, dearly beloved husband of Pearl Keefer, nee Shaw, fond father of Patricia Ruth and Kay Carlo, fond son of Mrs. Augusta H. Keefer. At rest in the funeral church, 3834-36 Irving Park boulevard, where services will be held Thursday at 2:30 p. m. Interment Acacia Park cemetery.

KEELEY—Mary Bates Keeley, beloved wife of Edward T., loving sister of Sadie Gaik, Catherine Massman, Margaret, William, and the late James Bates. At residence, 5909 Lake street. Funeral Friday at 9:30 a. m. to St. Lucy church. Burial Calvary.

KORBER—Elsie M. Korber, beloved daughter of William J. and Ida M. Korber, sister of Thomas J. and William J. Korber Jr., Monday, Aug. 17, at Tucson, Ariz. Services and interment at Tucson, Friday, Aug. 21.

LOVELL—Herbert H. Lovell, Aug. 19, of 1310 Lunt avenue, beloved husband of Delia [nee McDonald], father of Richard R. Funeral Friday, Aug. 21, at 2 p. m., at chapel, 3415 N. Clark street. Interment Acacia Park. Member of Good Fellowship lodge, No. 1043, A. F. & A. M.

MANLEY—Horace Arthur Manley, husband of Ida B., brother of George W. Manley and Mary L. Brown. Services 8 p. m. Friday at chapel, 6110 Cottage Grove avenue. Interment Saturday at Lena, Ill. Call Fairfax 2861.

McNAUGHT—Belle McNaught, nee Tate, late of 3806 Irving Park-blvd.; dearly beloved wife of the late Ira McNaught, fond mother of Norris F. and Irene Pasche, mother-in-law of Gertrude McNaught and Herman Pasche, grandmother of Kirk Pasche. At rest in the funeral church, 3834-36 Irving Park-blvd., where services will be held Friday at 2 p. m. Interment Elmwood.

MERTEN—Gustav Merten, Aug. 18, 1936, at Effingham, Ill., brother of the late Mrs. Henrietta Sanders, fond uncle of Mrs. W. J. Prieb, Herman, Ernest, William, Helen, Louis Sanders, Mrs. James McDougal, Fred and Gustav Merten and Mrs. Freda Bowman. Services at chapel, 63d and Harvard, Friday, Aug. 21, at 2 p. m. Interment Oak Woods.

NELSON—Arthur A. Nelson, 7044 Perry avenue, Aug. 9, 1936, beloved husband of Myrtle Nelson, father of Robert, Arvine, and George, brother of Charles, Edwin, George, and Harry Nelson. At chapel, 63d and Harvard, until 11 p. m. Thursday, Aug. 20. Interment at Galesburg, Ill.

PARTRIDGE—Newton A. Partridge, Aug. 19, 1936, at Washington and Jane Smith home. Services at chapel, 63d and Harvard, Friday, Aug. 21, at 10 a. m. Interment Oak Woods.

RAWLINGS—Alfred James Rawlings of 5510 Sheridan road, beloved husband of Lenore, brother-in-law of Franklin C. Hollister. Services at chapel, 2701 North Clark street, Saturday at 11 a. m.

ROBINSON—Wallace Robinson of 547 E. 91st place, beloved son of Thomas and the late Mary. Funeral Friday, Aug. 21, at 2 p. m., at chapel, 851 E. 75th street. Interment Evergreen.

ROZAKLES—George Rozakles, dearly beloved husband of Mary, nee Fogarty; devoted father of Marguerite Shelley, Yeanola Choromokos, Christina Grimshaw, Leo, George Jr., Ambrose and Nicholas Rozakles, and the late Helen Caruso. Funeral Friday at 2:30 p. m., at chapel, 6115 S. Ashland avenue. Interment Evergreen.

SEELIG—Philip Seelig, age 43 years, of 6854 Cornell avenue, beloved husband of Anna [nee Posner], fond father of Helen and Sylvia, son of Jennie and Louis. Funeral Friday, 1 p. m. at funeral chapel, 704 S. Crawford avenue. Interment Star of West cemetery, Waldheim.

SPORKA—Edward J Sporka, amateur radio operator W9MXL, Aug. 18, 1936, beloved husband of Elizabeth Sporka, nee Gall, dear son of Frank Sporka, fond brother of William, Arthur and Helen Babros. Funeral Saturday, Aug. 22, at 8:30 a. m., from father's residence, 1317 S. Kostner avenue, to St. Finbarr church. Interment St. Adalbert cemetery. Lawndale 1150, Lawndale 7010.

STANISZEWSKI—Stanley Staniszewski, age 58, beloved husband of Sophie, devoted father of Adolph, Vincent, and Chester, affectionate brother of Louis. Funeral Saturday at 9:30 a. m. from residence, 3033 N. Troy-st., to Holy Trinity church. Mass at 10 a. m. Interment St. Adalbert's.

STEFFY—Howard L. Steffy, son of William C. Steffy and Lorena Bortz Steffy, brother of William C. Steffy Jr., Genevieve Steffy Moody, and Nancy Steffy Van Schaack. Services at residence 530 Maple avenue, Wilmette, Ill., Thursday, Aug. 20, at 2:30 p. m. Entombment Memorial Park.

STILES—William Stiles, age 88, husband of Elizabeth Stiles, nee Millington. Funeral Thursday at 3 p. m. at residence, Palos Park, Ill.

TRENT—Mary Trent, nee Cahill, beloved wife of Lawrence Trent, fond sister of the late Mrs. Bridget Brown, Daniel, and Michael Cahill, native of Kilkredane, Carrigaholt, County Clare, Ireland. Funeral Friday, 9 a. m., from residence, 3558 Cermak-rd., to Blessed Sacrament church. Interment Mount Carmel. Kindly omit flowers.

ZENGERLE—John M. Zengerle, of 2832 N. Racine avenue, Aug. 18, 1936; beloved husband of Susan M. [nee Thomas], fond father of Marcellus. Remains at chapel, 1623 N. Halsted street. Funeral Friday, Aug. 21, from chapel, 8:30 a. m., to St. Alphonsus church, thence to St. Boniface.

*The Fashion-Wise Shopper Reads*
*Rhea Seeger's Articles Every Day*

Chicago Daily Tribune
THE WORLD'S GREATEST NEWSPAPER
THURSDAY, AUGUST 20, 1936.

*Put Your Best Foot Forward*
*Miss Donnelly Tells You How*



# Mrs. Stamp Guest of Parents

[TRIBUNE Photo.]

Mrs. Trevor Stamp of London, England, and her 11 month old son, Trevor Jr. Mrs. Stamp, the former Frances Bosworth, and her husband, Dr. Stamp, and the baby are visiting her parents, Mr. and Mrs. Charles H. Bosworth, in Evanston. The Bosworths' other daughter, Della, and her husband, Gordon Padley, and their daughter, June, who also live in London, are visiting the Bosworths now, too.

# Park Concerts Entering Last Cycle of Season

## Symphony Opens Series of Five Programs.

BY EDWARD BARRY.

With the Grant park programs rapidly nearing an end, the Chicago Symphony orchestra began last night the five concert cycle which is to conclude its contribution to the series. Conducting was Clarence Evans, whose customary place is at the head of the viola section.

A feature of the evening was the revival of Massenet's music to "Les Erinnyes," which has not been performed on a regular subscription program for twenty-three years. It turns out to be a pleasantly orchestrated, unassumingly melodious collection of movements. I hope that there were others in the audience who did not know that the overworked elegy is taken from "Les Erinnyes," and that they were equally surprised to hear it singing out so effortlessly under the bow of Dudley Powers.

Mr. Powers is acting principal cello of the orchestra. He played his elegy remarkably well, with no suggestion of forcing to mar an easy, fluent tone. At the conclusion of the suite he was asked to add the "Berceuse" from "Jocelyn" as an encore.

John Weicher, summer concertmaster, has played several solos in the course of the Grant park series—always of an informal type which did not require that he leave his place in the orchestra. Last evening he was featured in a standup solo, an excerpt from the third Saint-Saëns Concerto, but, from the standpoint of visibility, the appearance was less satisfactory than any of the performances from the concertmaster's chair. Mr. Weicher's head and shoulders were almost completely hidden by the banner bedecked microphones behind which he worked.

The movement chosen is difficult and brilliant, but it offers comparatively few opportunities for the broad, splendid Weicher tone. The young violinist's playing made such an excellent impression on the audience that the program got under way again only with difficulty.

Alexander Borodin, he of the glorious middle name—Porphyriewitch—and the opera "Prince Igor," provided the most ambitious item of the program. The vivid B Minor Symphony and its four opulently scored movements dominated the evening's first half.

Preceding it was the "Capriccio Italien," that curious excursion of the melancholic Tschaikowsky into the sunny fields of the south. It was a successful excursion, too, which is more curious still.

Immediately after the intermission, the Fifth Hungarian dance of Brahms was found masquerading under its tempo mark instead of a transparent numeral. Mr. Evans gave the piece a flexible performance which preserved its wayward, wilful beauty.

The last fifteen minutes or so of the program consisted entirely of light music. Included were Herbert's "Al Fresco," peculiarly well suited to the Grant park milieu, and "The Irish Washerwoman," elaborately rouged up by Leo Sowerby.

"From the Canebrake" and "The Beautiful Blue Danube" found themselves next to each other at the end of the evening. No two pieces of music could be found offering more marked a contrast of background and character, but this thought came during a conning of the program an hour or so after its conclusion. There was no sense of conflict at the time.

Underlying both pieces of music is genuine gayety. In the one it is the gayety of sunshine and the simple life and downright physical well-being. The exultation of the other is of a more sophisticated and possibly less stable variety, a compound of gallantry, bright eyes, sweet scents, the lift of music—and a rueful consciousness that it all must pass.

"The Star-Spangled Banner" was played in a version whose harmonies were often dangerously modern—so dangerously modern, in fact, that one is justified in suggesting that some good arranger sit him down one of these idle summer days and turn out an orchestration of our national anthem suitable for a seventy-five piece outfit.

* *

### *Job's Daughters.*

Salt Lake City, Aug. 19.—(AP)—Miss Harriet E. McArthur of St. Louis, Mo., was elected supreme guardian of the order of Job's Daughters at the annual convention today.

# Front Views and Profiles
*By June Provines*

POTENT cocktails, wine with dinner, liqueurs after dinner and Scotch-and-soda later was too much for one of the guests at a recent stag party at Lake Geneva. He passed out. A physician was one of the guests and immediately went to the stricken one's side, while the other guests gathered about and clamored to know what was the matter with the fallen member of the party.

**Dilemma—**
**Thrill—**
**Critique—**
**Diversion—**
**Coincidence.**

"Damned if I know," said the doctor, amiably, his fingers on the supine one's pulse. "Either this man is dead or else my watch has stopped."

* *

A LAD who is attending a camp at Green Bay, Wis., got one of the thrills of his life recently when he found a sealed bottle floating in the water of the bay. Visions of ship-wrecked mariners waiting for succor probably floated through his head, but he apparently was not at all disappointed at the message he found in the bottle for he sent it on to his mother with instructions as to its safekeeping. The message read: "I hope whoever finds this is having as good a time as I am on my birthday.

"The Mayor of Marinette."

* *

A WORLD war veteran went to see "Road to Glory" and shuddered at the grim realism of some of the scenes. He shuddered again on the way out when he heard a young woman, asked by her escort how she had liked the picture, answer: "I thought it was cute."

* *

AN ice-cream-on-a-stick vendor was spotted eating an ice cream sundae in a drug store at 79th and South Park avenue last Sunday at 10:10 p. m. . . . As the phrase goes, "You buttered your bread, now lie in it."

* *

A MR. AND MRS. CLAUDE SMITH of Kenilworth were recently dining at the Savoy in London when Mr. Smith recognized the face of a neighbor at a nearby table. He wandered over to greet him and remarked: "Your first name is Blaine, but I can't for the life of me remember your last name."

"And you are Claude," replied the other, "but Claude who?"

"My last name is Smith," answered the other.

"So is mine," affirmed his fellow townsman.

# Gifts to Add Nine to Final Group at Camp

Contributions totaling $61.10 for Camp Algonquin, beautiful forty-three acre summer camp for mothers and children from congested areas, were received yesterday from readers of THE TRIBUNE.

These gifts will make it possible for nine children, or for four mothers with babies, to attend the camp, located forty-five miles northwest of Chicago, during its sixth and final camping period of the summer, which begins Aug. 25. Contributors are:

| | |
|---|---|
| Walter A. McClure, Iowa Falls, Ia. | $ 12.00 |
| A. E. Jessurun | 12.00 |
| C. Fred Meyer | 16.10 |
| J. Smith | 5.00 |
| L. M. | 12.50 |
| "In memory of a cute boy" | 2.50 |
| Total | $ 60.10 |
| Previously acknowledged | 1,781.54 |
| Grand total | $1,841.64 |

Contributions to the Tribune Free Ice fund, through which needy Chicago families are provided with free ice during the hot summer months, are:

| | |
|---|---|
| "In memory of a cute boy" | $ 2.50 |
| G. B. Perlstein | 10.00 |
| L. M. | 12.50 |
| Total | $ 25.00 |
| Previously acknowledged | 3,420.33 |
| Grand total | $3,445.33 |

If you can help, send your contribution to THE TRIBUNE cashier, Tribune Tower. It will be acknowledged gratefully.

* *

### *First Trip of Stewardess Brings Call to Screen Test*

Hollywood, Cal., Aug. 19.—[Special.]—Madelon Story, Los Angeles girl who won a "Miss Los Angeles" contest a few years ago and recently won a contest for a place in an air hostess training school, returned to Hollywood today on her first run as air stewardess and on the trip she was induced by a film director to interrupt her air career while she takes screen tests. Frank Tuttle, whose air trip from the east was interrupted at Indianapolis by illness last week, is the movie official who proclaims Miss Story as a "find."

* *

### *Royal League Juniors.*

Junior members of the Royal league will take a lake excursion to St. Joseph and South Haven, Mich., today.

# *Simple Quilt Has "Formosa Fan" as Attractive Theme*

Patterns of this design are 5 cents, stamps or coin. Address Nancy Cabot, Chicago Tribune, or call at one of the Tribune Public Service offices: One South Dearborn street or Tribune Tower.

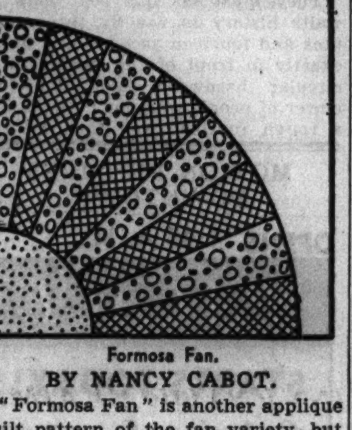

Formosa Fan.

BY NANCY CABOT.

"Formosa Fan" is another applique quilt pattern of the fan variety, but most attractive and simple to make. The sticks of the fan may be gleaned from the scrap bag, with each a different color, or there may be alternate shades in the fan. Variety may be had by making each applique block different. The interesting quilt diagram accompanying the quilt pattern illustrates a most attractive arrangement of blocks in a quilt composed entirely of applique designs.

### *Benefit Card Party.*

A benefit card, bunco, and keno party for St. Robert Bellarmine church will be held Saturday evening at 8:30 o'clock at the home of Mrs. Anthony Hennigan, 4158 North Menard avenue. Pivot card playing will be featured.

# Susan Miller Eighth Bride to Wear Old Lace

## Wedding on Sept. 8 Recalls Nuptials of 1857.

BY JUDITH CASS.

WHEN Miss Susan Miller, daughter of Mr. and Mrs. William Southworth Miller of Winnetka, becomes the bride of Albert Fleetford Size, son of Dr. and Mrs. Lincoln F. Size of Brookline, Mass., on Sept. 8, she will wear a wedding gown trimmed with lace which has been worn by seven other brides in her family.

The lace, rose point appliqué, originally was on the wedding gown of Sarah Caroline Mason when she was married to Henry Giles Miller on April 21, 1857, in Chicago. The gown had been presented to her by her mother's cousin, John Condit Smith, who was associated with the bride's father, Col. Roswell B. Mason, in the building of the Illinois Central railroad.

Mr. Smith frequently was a guest at the Masons' home, and he had asked Col. Mason's permission to present the wedding gown as a mark of gratitude for the Masons' hospitality. The gown was so handsome that it was exhibited for some time afterward at the Field & Leiter store. Col. Mason, who was mayor of Chicago at the time of the great fire, caused a sensation among his wife's and daughters' friends by bringing from the east a sewing machine upon which Sarah Caroline Mason's trousseau was made. The machine was the first domestic one ever brought to Chicago.

Sarah Caroline's sister, Alice Lindsey Mason, wore the lace when she was married to James R. Trowbridge, and then a generation later Helen Lyman Miller and Alice Mason Miller wore the handsome lace again when they were married to Edwin White Moore and Russell Whitman, respectively. The Miller sisters were daughters of the original wearer of the lace.

### *Lace Is Used Again in 1922.*

After the Miller-Whitman wedding in April, 1893, the lace was put away until June, 1922, when Sarah Whitman wore it on the gown in which she was married to Howard Henderson. Her sister, Helen, wore it two years later when she was married to Manly Stearns Mumford. Four years ago the lace was used again, on the wedding gown of Mary Miller, daughter of the William S. Millers and granddaughter of Sarah Caroline and Henry Giles Miller, when she became Mrs. Charles Nancrede Proctor.

Mrs. Proctor is coming from her home in Wellesley, Mass., to be her sister's only attendant, and Herbert Size is coming from Boston to be his brother's best man. The wedding is to be a quiet one at the home of the bride's parents, with a garden reception following. Miss Miller has just returned from a visit in Brookline, during which she and her fiancé selected an apartment in Wellesley Hills.

The more than four yards of lace which will be used in two flounces

[Continued on page 17, column 1.]

# Through the Looking Glass

[TRIBUNE Studio Photo.]

It's a cooling, stimulating lotion she's using after cleansing. It controls oiliness and is an excellent pickup as well.

Tired faces, or too oily ones, will appreciate an occasional dousing with an unusual lotion we tried out the other day. It feels cool against the skin, then you feel a tingling, stimulating sensation, then you feel the "coolth" again. It all happens in just a few moments, of course, and when it's all over your skin feels immensely refreshed and you yourself look much more wideawake. It's a good pickup for muggy days.

This lotion, cooling and freshening, is a grand thing for the tired business woman. It's your good friend on those occasions when you feel and look wilted but want to be as fresh as the well known daisy for your evening engagement.

Use it after cleansing—and if your skin is sensitive and thin dilute it with plenty of cold water or use it on a cotton pad that's been wet with plenty of water. We preferred it toned down with a good deal of water since we don't like to make our skin sting. We know it's good for it occasionally, but it makes us jittery.

Women with oily skins will like this for its double action. It's an efficient astringent and it picks up the weary face as well. For summer time use, in particular, it has plenty of virtues for the woman whose skin oozes oil and refuses to stay fresh looking for more than half an hour. Dab plenty on the nose, the chin and the forehead—the three areas where the maddening oiliness first breaks down the makeup.

You'll find this in a couple of shops around town; it isn't expensive and a bottle should last you for months.

ELEANOR NANGLE.

*[For information about this lotion telephone Eleanor Nangle, Superior 0100.]*

### *Mexican Eagle Medal Will Be Given Amelia Earhart*

Los Angeles, Cal., Aug. 19.—[Special.]—For "merit, valor, and distinguished services to aviation" Amelia Earhart will receive the Order of the Aztec Eagle from the republic of Mexico at a formal presentation here next month. Miss Earhart will receive the grade of Insignia.

# *Wool Dresses Are Plentiful in City's Shops*

BY RHEA SEEGER.

There are more two-piece and one-piece smart wool dresses in town than you'd think possible. Maybe it's because of the rush for such good looking affairs by the college crowd. But never before have such winners been presented. Seize this opportunity and find the two piece get-together you've dreamed about for the last few years.

There's a wine red, thin wool made with a pencil slim skirt and with a single inverted pleat down below the front kneeline. This is topped with a fitted buttoned-up-the-front jacket effect blouse, with long fitted sleeves and a round boyish collar.

Black skirts go with extremely short, skin fitted jacket blouse tops in daring contrasting colors such as vivid blue, scarlet, old gold, violet or eye blinding kelly green.

Most of the jacket tops are brief, with some adding a matter of two or three inches to length with a flip little flared peplum. These jackets are cinched in tight at the waist. Checked and plaid velveteen or wool blouses are available in one shop where they sell skimpy slim tailored skirts right beside the blouse collections, giving you the time to mix your own two-somes.

One of the newest colors is old gold, a gold in a deep rich tone for skirts, blouses, sweaters, velveteen blouses and even in stunning new knitted outfits.

This dusky gold tone goes perfectly with deep blue, with forest green, with black and with all shades of brown.

In the yardage sections, you'll find superb old gold velveteen, just unwrapped, ready for the "make their own" crowd.

While you're snooping for new colors, ask to see an effective new green called fish green. It's a knockout in dull crêpe, in satin, in sheer wools and in velvet.

*[For information concerning the articles mentioned call Rhea Seeger, Superior 0100.]*

* *

### *Legion Convention.*

The Illinois department of the American Legion will open its annual convention Saturday in Danville. Meetings will continue through Tuesday. The Legion auxiliary also is holding its annual convention Sunday, Monday, and Tuesday in Danville.

# The Stage

The Playwrights theater at 1120 North Dearborn street [a converted barn seating several hundred] reopened last night with an unusual bill of one act plays. Two of the three items represent the "drama of terror" for which the Grand Guipnol of Paris was famous, and were originally staged there. These thrillers bear the titles of "The Ghost" and "The Claw." The mood of horror which they invoke is relieved by a typical French farce called "Going to the Dogs."

Ruthelma Stevens, a well known actress who has appeared on the Chicago professional stage in several successes, including "Jarnegan," has the central rôle in "The Claw." She has recently been active in the movies, and was seen with Marlene Dietrich in "The Scarlet Empress." This program will be repeated tonight and tomorrow night, and also on Wednesday, Thursday, and Friday nights of next week.

One of the most important dramatic premières of the new season—John Gielgud, English star, in "Hamlet"— is scheduled for Oct. 5 in New York. Guthrie McClintic, husband of Katharine Cornell, is the impresario who will give this eminent British actor his American debut. A film in which Gielgud has the central rôle, "Secret Agent," is now on exhibition in this country.

The company for the special Chicago production of "Dead End" will receive its final ten days' rehearsal at the Studebaker theater under the observation of Sidney Kingsley, author of the play, and Norman Bel Geddes, its producer. The première will take place on Sept. 13. C. C.

### *Quintuplets Begin Work on Their Second Movie*

CALLANDER, Ont., Aug. 19.—(AP)—The Dionne quintuplets, movie actresses again, donned blue bathing suits and sun bonnets to match today as "shooting" started on "Reunion," their second full length film. They were filmed about their house and in their bathing pool.

### *Tonight's Program at Grant Park*

8 o'clock.
Chicago Symphony Orchestra.
Izler Solomon, conducting.

1. Overture to "Euryanthe" .... Weber
2. Symphony No. 4, F minor, opus 36 .... Tschaikowsky
3. Overture to "The Merry Wives of Windsor" .... Nicolai
4. Legend from the "Kalevala," "The Swan of Tuonela," opus 22 .... Sibelius
5. Symphonic Poem No. 3 "Danse Macabre," opus 40 .... Saint-Saëns
6. Symphonic Poem No. 2, "Phaéton," opus 39 .... Saint-Saëns

Neumode

PURE SILK
BRIEFS 69c
You'll be cool and free in knee-length hose!
MESH AND CHIFFON
17 NEUMODE HOSIERY SHOPS IN CHICAGO AND SUBURBS

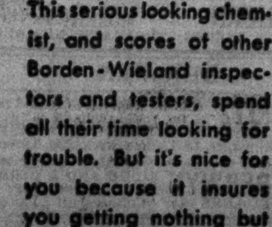


This serious looking chemist, and scores of other Borden-Wieland inspectors and testers, spend all their time looking for trouble. But it's nice for you because it insures you getting nothing but Grade A milk from us.

BORDEN WIELAND
GRADE A MILK

Amazing New 2-Minute
OATMEAL FACIAL FOR ROUGH-DRYNESS BLACKHEADS, OILY SKIN, COARSE PORES!

● Of course you can't look your best with blackheads and rough, dry skin! Why not try this simple 2-minute oatmeal facial?

It deep-cleans. Exercizes your lazy skin. Soothes, softens and protects it. And best of all, unlike soap, Lavena doesn't irritate dry, tender skins. It contains no grease to make pores cloggy and oily.

*This test will amaze you*

To prove Lavena's superiority, first cleanse your face with soap. Then with cold cream. Then try the 2-minute Lavena facial. You'll find your complexion looks far clearer, cleaner.

Get a package of Lavena, the amazing oatmeal facial, today. In either 10c, 35c or 60c size.

*We guarantee to refund the price of Lavena if it does not perform exactly as we say.*

LAVENA
The 2-Minute Oatmeal Facial

Blum's-Vogue
630 SOUTH MICHIGAN AVENUE

*Buy Fine Furs*

where fine furs are a specialty

PERSIAN LAMB
AT ITS FINEST

Smart women the world over, know that the beauty of a Persian Lamb coat depends as much on "line" as on the the rich quality and lightness of the skins used. This year, the subtle cut of the new ideas we imported from Paris required more expert skill than ever. The models created in our workrooms and completed in time for this August event are nothing short of masterly.

AN AUGUST SPECIAL
at $650

SHOP IN AIR-COOLED COMFORT AT
EVANSTON 709 CHURCH — NORTH 920 MICHIGAN — SOUTH 630 MICHIGAN

BLUMS · VOGUE
630 SOUTH MICHIGAN AVENUE

From the "Little Vogue" Shop
LAPIN COAT & SUIT
A Young Wardrobe in Itself

Wear the Lapin coat with other dresses on and about the campus. Young, carefree, gay—true to the college code in that respect . . . with Blums-Vogue distinction added . . . to give the correct contrast between the swing of the Lapin swagger and the slender skirt beneath. It will create a stir on every week-end and at every football game. The suit . . . green, red, brown. The coat . . . brown blocked lapin. $75

STREET FLOOR

NORTH—920 MICHIGAN
Evanston — Town and Country — Lake Forest

# Red Pavilion

*By Pauline Stiles*

SYNOPSIS.

Shortly after the world war Roger Mallard, handsome young Englishman, is embittered by the loss of hearing in one ear from a war injury. Mal has been raised by his godfather, William Grimwold, an actor. Grimmy persuades Mal to attend a New Year's eve party, where he meets lovely young Pamella Wyeth, though he forgets her on meeting Zelda Manners. A month later Mal marries Zelda. The marriage ends disastrously. In a rage at his failure to make a living on the stage, Zelda flings a mirror at Mal and unknowingly destroys the hearing of his other ear. Fourteen years later Mal, under Grimmy's tutelage, has become a great success in pictures, hiding his affliction from his public. Zelda has refused him a divorce. Pamella Wyeth has a home in Pasadena. David Barkley, son of an old friend, boards with her. At the première of Mal's latest film David meets Ellen Greet and invites her to a New Year's eve party at the hotel where Mallard lives, and asks Pamella along as chaperon. Mal is mourning the sudden death of Grimmy. David, as a joke on Ellen, has a boy page her with a message that Roger Mallard wants to meet her. Mal, skilful at lip reading, is sitting at the next table. Attracted by Pamella, Mal introduces himself and asks to join their party. David and Ellen desert Pamella. Mal takes her home. There Mal drops on her couch unconscious. Pamella thinks he has had too much to drink. She is unable to rouse him. In the morning David calls. He's been arrested because Mallard has disappeared, apparently kidnaped. Pamella calls Dr. Ware. He says Mal has collapsed from shock and worry; that he mustn't be moved from her house. Zelda plans with her so-called cousin, Alfred Chetwyn, to blackmail Mal.

INSTALMENT XXII.
OUT OF THE COMA.

Alfred Chetwyn's voice became menacing. "If you go on doing things like sticking melodramatic notes under Mal's door I'll wash my hands of you, Zelda, and you won't like the process."

"I'm sorry, Alfred. I confess I lost my head when I heard he was living here--next door to me, so to speak. It's the closest I've even been able to get to him." She stood up and went over to Chetwyn's chair. Tipping his face back, she kissed it lightly. "There's only one reason back of all I've said and done, Alfred dear. I want him to suffer, too."

"Well, that wish is probably already realized. I imagine Roger Mallard isn't any too happy."

Roger Mallard was in truth none too happy. Propped up in William Carter Wyeth's excellent bed, he had just finished reading the crumpled yellow pages of Bert's explanation. He was far from pleased with the report.

Up to this moment he'd been glad to spend all his time sleeping. He was beyond figuring things out. He knew dimly that Bert had paid him several visits. But they'd been silent ones without any attempt at talking. He didn't seem to have the inclination or strength for that, either. Indeed, his only wish was to be left strictly alone, except for the ministrations of Ito, who anticipated all his needs and wants before they were uttered.

A stranger had fussed over him occasionally, but as this required no ex-

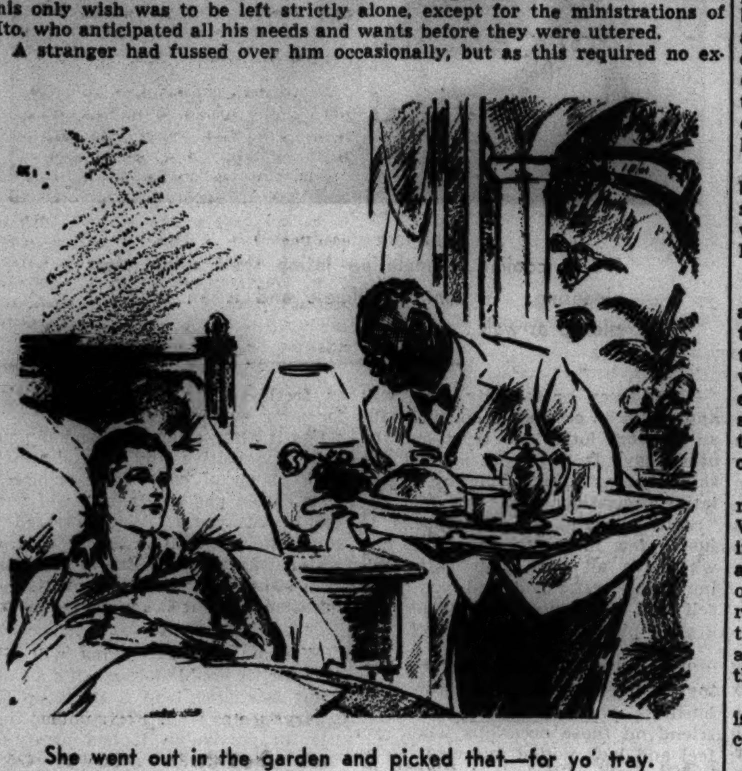

She went out in the garden and picked that—for yo' tray.

ertion on his part beyond swallowing prescribed doses and allowing his wrist to be held he hadn't minded. Carefully planned and excellently cooked meals had been brought him on a beautiful old Sheffield tray by a colored man of the most respectable appearance. Mal found out that he answered to the name of Ruben.

This was a big, strange, and delightful room where he found himself. A man's room, rather severe in design, but filled with taste and comfort. Below the balcony he caught a glimpse of a terraced garden, enchanting despite its overgrown appearance.

Mal threw back the covers and prepared to make further and closer investigations. He was amazed at the weak behavior of his legs and the sickening protest offered by his heart. Ito, running in from a nearby dressing room, caught him and pushed him firmly back against the pillows.

"The doctor says you're not to get up until he gives you permission, sir."

"The doctor? Say that again."

"Yes, the doctor. You've been sick. He wants you to stay here and rest."

"Sick? What nonsense! I'm never sick."

"Yes, sir. But now you're very much better. A little more rest and you'll be all right."

"Ito—I'm damned fluttery. Yet I've got to know how long I've been here—what's happened to me."

Ito promptly handed him Bert's typed pages.

"Mr. Glenford left this. It will tell you all about it."

Mal seized the yellow sheets. He read them through with steadily mounting amazement. A second reading left him hot and weak with humiliation. . . . All his life he had enjoyed the most robust of good health, coupled with a vitality which others envied but never quite equaled. Only twice had these priceless possessions ever been assailed. Thus he had a healthy man's shame and impatience and disgust with illness. Mixed with these feelings was a hypersensitiveness which the years had subtly built up in him and which he was constantly having to fight. It was secretly a torture to him to be fussed and sentimentalized over, to cause even inadvertently the least commotion or comment, and, above all, to create any sort of inconvenience or embarrassment to those he was with. He was forever on unremitting guard to prevent just such contingencies, and his skill at it had become, he thought, as infallible as it was instinctive.

Then at a time when he wanted most to put his best foot forward and when he felt himself succeeding to have cracked up before the lovely Miss Wyeth's very eyes! What could she be thinking? Dear knows, how he must have alarmed her! What bother and inconvenience and anxiety he'd put her to.

And here was Bert blundering in and making preposterous arrangements whereby he'd go on kicking up his most abhorred abominations in this adorable girl's house. According to Bert, he was to stay on here indefinitly as a sort of paying guest. The place was to become a retreat where he could rest—God—he'd like to!—and pull himself together. . . . Mal's eyes filled with a lonely hunger traveled about the room. . . . It would be bliss, no less, for him to stay here. To cease all effort for a while, except the effort of enjoyment. To let himself go, normally, among the companionable things of life of which he had so spartanly denied himself. And still if he did so, far from pulling himself together, he'd doubtless in the end be pulled apart. . . .

He snatched up Bert's long screed and eagerly thumbed through the pages.

"She was keen on the idea, Mal," Bert wrote with an astonishing array of misplaced letters. "Quite impressed me as jumping at the chance. In sists, though, at doing it for the bare amount of the extra expense, and at the low price she sets, shows she's an unusually clever little manager. I think she's drastically hard up and needs the money, which certainly isn't going to dent you to speak of."

Mal put down the letter and suppressed a desire to sigh. Yes, of course, the money. That was what most people wanted of him. They never took the trouble or had the time to look beyond the golden haze of his financial glory. . . . But he couldn't and wouldn't think that of her. If he could just know that she wanted him to stay for even the smallest reason aside from his money! He must clear out quickly—at once—before this insidiously beautiful temptation completely paralyzed his will and his judgment.

"Ito!"

"Yes, sir."

"Is my car here?"

"Yes, sir."

"Have it ready. I'm leaving as soon as I can dress."

"No! No, Mr. Mallard. The doctor he say you must stay in bed at least for the rest of this week."

"I'm leaving."

At that moment, after a gentle knock, the door opened and Ruben, bearing the Sheffield tray, brought in breakfast. He also brought with him a beaming delight in himself, in the morning, and in this new house guest that enveloped Mal's perturbed spirit with a sunny peace.

"Well, suh, you'se lookin' fine this mornin', suh. I tole Miss Pam we all sho' would have you spry in no time. When a man gits down in the dumps there ain't nobody like Miss Pam as kin pull 'em out. She went out in the garden first thing this mornin', 'fore the dew got off the roses, and picked that one special for yo' tray. She say to tell you good mornin' fo' her and to say the rose is called 'Talisman.' And it's the kind of talisman that's goin' to make everything come right fo' you. Yes, suh, that's what Miss Pam say lookin' mighty smilin' like. Everything's goin' to come out all right. So you jest take it easy, suh, and eat yo' breakfast."

[Copyright: 1936: By Pauline Stiles.]

[Continued tomorrow.]

## GASOLINE ALLEY—THE SKY IS THE LIMIT

# Veloz-Yolanda Making a Hit in Hollywood

BY GEORGE SHAFFER.

[Chicago Tribune Press Service.]

Hollywood, Cal., Aug. 19.—[Special.]—Veloz and Yolanda, whose Chicago ballroom dancing attracted national attention and placed them in the movies, are now the principal attention of their studio in a new musical film, "Champagne Waltz."

We visited the vast ballroom set at Paramount. Veloz, in tails, and his partner in a tight bodiced, low backed black tulle gown with flounced skirt and sequins, were doing the languorous dance they created to the song writer's music. We got the impression that the Chicago dancing couple may emerge as one of the season's film hits.

Paramount evidently had the hunch before this writer, for the studio has signed the team to return to Hollywood in early winter as soon as a New York contract is fulfilled.

The dance Veloz and his brunette and attractive young wife put on was, they tell with a grin, worked out by them in a Milwaukee hotel room while they were fulfilling a recent engagement in that city. Paramount shipped them the canned records of the film waltz and the couple worked out their rhythm and steps from that.

"We always work out a rough routine before we put on a dance," Veloz said. He added the surprising information that "we never reherse a dance, however. Before we put it on we just work out the rough routine." From that "rough routine" they permit their sense of rhythm and the mood of the music to inspire the perfected dance.

"The music in 'Champagne Waltz' is very inspirational," Miss Yolanda confided.

For a couple as bowed and scraped to as Veloz and Yolanda are in the falutin' circles your observer was pleased to note that the grins were natural and the attitude colloquial and engaging.

"How do you keep your weight and fitness with such strenuous and constant activity?" they were asked.

Yolanda said she likes sun baths and swims. Her complexion is a bit olive tinted from her heritage of Italian blood. Yolanda finds the year around sun tan makes for striking effects with her vivid costume and keeps her from catching cold. She never wears stockings in her dance, and prefers leaving them off most other times as well. As for Veloz, he says, "I watch what I eat." If he feels his waistband actively instead of passively he turns his diet to salads; if he feels tired or skinny he eats meat again.

"When the dancing gets hot the way it is under these terrific movie lights I wear a piece of cardboard inside my shirt front," he confides. "It keeps the shirt front from melting, and that's one worry off my mind."

In "Champagne Waltz" the dancers are being photographed in a technic which is a bit new for film dances. Their cameraman calls it "rhythmic lighting." The mood of the dance is the mood of the light which is projected upon the swaying figures. In the languorous wheels of the waltz the lighting is dim. As the tempo increases the lighting becomes sharper, making the dancers look like sharply etched figures.

Their big waltz number "is supposed to trace the whole history of the waltz, from its start about 500 years ago through the slow, stately, and more formal steps of the court waltz to the modern and intimate developments."

They must do this 500 years of waltz history in exactly three minutes and fourteen seconds and finish exactly in front of the camera on a circular hardwood floor. Pretty clever of people who don't "work out a rough routine" and then let the music carry them through a maze of steps so fluid the movement of feet can hardly be noticed.

## MOVIE CLOSEUP

Starting today, the official film record of the Louis-Sharkey fight will be shown on the Palace screen, in addition to the regular program, which features "Mary of Scotland."

Richard Dix has repurchased his ranch, Haven, near Ventura, Cal., and has put Fred Grant, his former foreman, and Mrs. Grant back in charge of it.

* *

### *Elected to Opera Board.*

Mrs. James J. McMillan has been elected a member of the Chicago City Opera company's board of directors. She is general chairman of the north shore opera committee and has been active in the campaign to raise a $100,000 revolving fund for the opera.


MOTION PICTURES DOWNTOWN

OPENS 9:45 A. M. CAREFULLY COOLED RKO PALACE — STARTS TODAY! Exclusive Showing OFFICIAL JOE LOUIS vs. JACK SHARKEY FIGHT FILMS ROUND-BY-ROUND TAKEN AT RINGSIDE — SCREEN 2ND TRIUMPHANT WEEK! Katharine HEPBURN Fredric MARCH IN RKO-RADIO'S MARY OF SCOTLAND — Plus On Stage "FOLLOW THE STARS" with VIC OLIVER and a CAST OF 30 including ALPHONSE BERG and the 16-BEBE BARRI GIRLS-16 — PRICE CHANGES AT 2 AND 6:30

MOTION PICTURES DOWNTOWN

TOMORROW: OPEN 9:55 A. M. STATE LAKE 20c to 3 — Jack HOLT in "CRASH DONOVAN" — LAST 2 DAYS Open 10:30 Big Stage Show Muriel Parker Gold & Bernie Sid Marion OTHERS

WOODS 15c to 6:30 La Salle — ALWAYS COOL — Joe E. Brown Joan Blondell "Sons O' Guns" — Grace Moore Franchot Tone "King Steps Out"

WEST

BALABAN & KATZ COOL THEATERS AIR CONDITIONED

LAST DAY Mat. 1:30 to 6:30 "PUBLIC ENEMY'S WIFE" Pat O'Brien Margaret Lindsay Colorful STAGE Show — TOMORROW MARBRO Clark GABLE Jeanette McDONALD "San Francisco" Spencer Tracy — ON STAGE Headline Revue —headed by— 'SUGAR' KANE radio songbird

PARADISE Crawford-Washington Randolph Scott—"AND SUDDEN DEATH"

Central Pk. 3535 W. Roosevelt Rd. Frances Langford with Sir Guy Standing in "PALM SPRINGS"

MANOR North & Central — SENATE Madison-Kedzie — STATE 5814 W. Madison — Robert Montgomery Rosalind RUSSELL "TROUBLE FOR TWO"

CENTURY 1421 W. MADISON LYLE TALBOT MARY ASTOR "TRAPPED BY TELEVISION"

AVENUE CICERO at JACKSON—COOLED GEORGE BRENT MADELEINE CARROLL "Case Against Mrs. Ames"

MADLIN 1910 MADISON—COOL Large Platters Free to Ladies Warner Baxter—'Robin Hood of El Dorado'

B'DWAY Strand 1641 W. Roosevelt THRILLING UNDERWORLD DRAMA—"PAROLE"

CRAWFORD 19 S. Crawford—COOLED Open 11:30—GRACE MOORE Franchot Tone, "THE KING STEPS OUT"

BYRD Cicero and Madison—COOLED GRACE MOORE, Franchot Tone Walter Connolly, "THE KING STEPS OUT"

AMERICAN 8 N. Ashland—COOLED "TROUBLE FOR TWO" Based on Robt. Louis Stevenson's "SUICIDE CLUB" Robert Montgomery, Rosalind Russell

WEST END 121 N. Cicero—COOLED JOAN BLONDELL JOE. E. BROWN—"SONS O' GUNS"

World PLAYHOUSE 410 S. Mich. Ave. Cont. Noon Until Midnight—35c to 6:30 LAST 2 DAYS "SECRET AGENT" —STARTING SATURDAY— "Mystic Mountain" European Screen Hit—English Dialog Titles

ORPHEUM State Street at Monroe Doors Open 8:45 A. M. CHARLES RUGGLES—MARY BOLAND "EARLY TO BED"

CLARK CLARK & MADISON—Cooled 15c 7:45 A. M. to 6:30 P. M. KAY FRANCIS—RICARDO CORTEZ "THE HOUSE ON 56th STREET" MIDNIGHT SHOW—Last Feature at 12:30

MONROE Monroe & Dearborn—Cooled 15c 8:15 A.M. to 6:30 P.M. FRED MacMURRAY—CAROLE LOMBARD "The Princess Comes Across"

SONOTONE AIR-CONDITIONED 66 E. VAN BUREN Last Two Days—25c to 2 P. M.—35c to 6:30 "THE PRIVATE LIFE OF LOUIS XIV" (Liselotte Von Der Pfalz) Eng. Dialog Titles

MOTION PICTURES NORTH

BALABAN & KATZ COOL THEATERS AIR CONDITIONED

LAST DAY Mat. 1:30-6:30 P. M. Barbara Stanwyck, Gene Raymond "THE BRIDE WALKS OUT" Sybil Jason Hit and Silly Symphony — Tomorrow QUAKE ROCKS Uptown! UPTOWN Clark GABLE-Jeanette McDONALD "San Francisco" SPENCER TRACY Added Treats! "Popeye" Cartoon Pictorial Revue

GRANADA Sherid.-Devon. Last Day W. C. FIELDS Laff Hit! "POPPY" "March of Time" & Robt. Benchley Tomorrow: COME EARLY—Open 12:30 P.M.

RIVIERA Broadway-Lawrence, 1:30 Pat O'Brien, M. Lindsay "PUBLIC ENEMY'S WIFE" Tomorrow! "SPENDTHRIFT"

CENTURY Clark-Diversey, 1:30 "EARLY TO BED" Ruggles & Boland Plus "March of Time" and Eddie Peabody

NORTOWN West.-Devon. Last Day R. Montgomery, Rosa. Russell, "Trouble for Two" and 3 Stooges

NORSHORE — Howard-Clark BELMONT — Lincoln-Ashland PANTHEON — Sheridan-Wilson — Round-up of Laffs, Music, Romance! "PALM SPRINGS" Frances Langford Smith Ballew Sir Guy Standing — Extra at Belmont: 3 STOOGES' RIOT

COVENT 2653 N. Clark. Op. 1:30 Chester Morris, Irene Hervey, Lewis Stone, "3 GODFATHERS"

LAKESIDE 4728 Sheridan. Op. 1 FRANCHOT TONE GRACE MOORE, "The King Steps Out"

ADELPHI 7074 N. CLARK ST. DELIGHTFULLY COOL Bargain Mat. to 6:30 P. M. Pat O'Brien—Josephine Hutchinson Ross Alexander—Guy Kibbee—Louise Fazenda "I MARRIED A DOCTOR" Technicolor Musical—"La Fiesta de Santa Barbara"

ROSEWOOD COOL—1823 MONTROSE 7 UNITS—MAT. DAILY Anne Shirley—John Beal—Guy Kibbee IN BRET HARTE'S FAMOUS STORY "M'LISS" Comedy, Cartoon, 2 Acts, Sport News. Tomorrow and Sat., "Golden Arrow"; Sun., 3 Days, "Trouble for 2"

HOWARD HOWARD ST. "L" Free Parking—Open 1:30 Grace Moore—Franchot Tone "THE KING STEPS OUT"

PLAZA 308 W. NORTH AVE. Matinee Daily—Loretta Young ROBERT TAYLOR—"PRIVATE NUMBER"

BUGG "GOLDEN ARROW" BETTE DAVIS — GEORGE BRENT

CALO 5406 N. CLARK ST.—COOLED by Refrigeration—Franchot Tone GRACE MOORE—"THE KING STEPS OUT"

RIDGE 1550 DEVON AVE.—COMF. COOL Mat. Daily—Doors Open 1:30 P. M. Grace Moore, Franchot Tone — "King Steps Out"

LAKE SHORE 3175 Broadway—COOLED GUY KIBBEE ANNE SHIRLEY — "M'LISS"

DE LUXE 1141 WILSON Peter B. Kyne's Classic "Three Godfathers" CHESTER MORRIS LEWIS STONE

DEARBORN 40 W. Division—Op. 6 P. M. Fred MacMurray, Carole Lombard—"The PRINCESS COMES ACROSS"

NORTHWEST

BALABAN & KATZ COOL THEATERS AIR CONDITIONED

HARDING Doors Open 1:30 Ext. March of Time Big Double Event! Come Early! Chas. Ruggles Mary Boland 'EARLY TO BED'

GATEWAY 5216 Lawrence Ave. — CONGRESS 2135 Milwaukee Ave. — BELPARK 3231 N. Cicero Ave. — Mystery! Murder! Merriment! ROBERT MONTGOMERY Rosalind Russell "TROUBLE FOR TWO"

TERMINAL 3315 Lawrence Ave. Sir Guy Standing Frances Langford in "PALM SPRINGS"

CRYSTAL North at California — ALBA Kedzie-Lawrence — Fred MacMurray Carole Lombard 'PRINCESS COMES ACROSS'

BILTMORE Division at Damen Chester Morris Lewis Stone, Irene Hervey, "3 Godfathers"

DRAKE 3548 Montrose—Open 1:30 2 GIANT ATTRACTIONS JOE E. BROWN — "SONS O' GUNS" "SONGS OF A NATION"—DONALD WOOD Free—Joe E. Brown Photos—Mat. Only BAKE-SERV FREE TO LADIES

CROWN Division and Ashland—COOLED Robt. Montgomery, Rosalind Russell—"TROUBLE FOR TWO," Based On ROBERT LOUIS STEVENSON'S 'THE SUICIDE CLUB'

ALAMO 3639 W. Chicago—Mat. Daily Air-Conditioned—Free Parking Robert Taylor Virginia Bruce "SOCIETY DOCTOR"

TIFFIN 4051 NORTH AVE. AIR-CONDITIONED ROBERT TAYLOR—VIRGINIA BRUCE "TIMES SQUARE LADY"

METRO 3308 Lawrence Ave. HENRY HUNTER Shaindel Kalisch (Ann Preston), "Parole"

AVON 3327 Fullerton Ave.—COOLED ROBERT TAYLOR, Loretta Young "PRIVATE NUMBER"

IRVING Crawford & Irving—COOLED GRACE MOORE, Franchot Tone Walter Connolly, "THE KING STEPS OUT"

EMBASSY 3940 Fullerton—COOLED GRACE MOORE, Franchot Tone Walter Connolly, "THE KING STEPS OUT"

MONT CLARE Grand Ave. at Harlem AIR-CONDITIONED JACK HOLT — "CRASH DONOVAN"

KARLOV BETTE DAVIS GEORGE BRENT "THE GOLDEN ARROW"

LOGAN MILWAUKEE at SAWYER HENRY HUNTER ANN PRESTON — "PAROLE"

PORTAGE 4050 Milwaukee—Open 1:30 Air-Conditioned—Ann Preston HENRY HUNTER — "PAROLE"

ADMIRAL 3940 Lawrence—COOLED What Happens to Children of Divorce? See "TOO MANY PARENTS"

LIBERTY 3705 Fullerton—Mat. Daily Ovenware Free to Ladies Franchot Tone, Loretta Young—"Unguarded Hour"

MOTION PICTURES DOWNTOWN

BALABAN & KATZ AIR CONDITIONED THEATERS Perfectly COOLED

Chicago STATE-RANDOLPH — LAST DAY Myrna Loy - Warner Baxter "To Mary-with Love" stage—The TORRENCES 'Sugar' Cane-Nina Olivette — TOMORROW! AMERICA'S No. 1 LOVER! "I CAN'T KISS YOU—YOU'RE MY BROTHER'S WIFE" Rob't TAYLOR Barbara STANWYCK in "HIS BROTHER'S WIFE" M.G.M.'s whirlwind romance — BOB'S GOT SOMETHING THERE . . . and you'll know what it is as he sweeps the world off its feet, and lovely Barbara into his arms. — . . . and the STAGE SHOW has everything! 7 Spectacular Scenes EDGAR BERGEN & Co. New Nite-Life fad GRACIE BARRIE Ziegfeld and Radio star NICK LONG, Jr. Dance star of Screen MICKEY KING Queen of the Big Top EVANS Ballet Beauties

Last Day! Op. 10:10 a. m. Stage: N. B. C. Sat. Jamboree With 20 Favorite Radio Stars Screen: 'And Sudden Death' Randolph Scott 25c — ORIENTAL — TOMORROW: Stage: YIP-EEE! A Show as Big as the Wide Open Spaces! INTACT! COMPLETE! DUDE RANCH SCANDALS 14 Big Scenes! A Rodeo of Fun! Round-up of song! 35 COWGIRLS CAST OF 50 — Screen: DON AMECHE Chicago's Own Screen and Radio Star JEAN HERSHOLT 'The Country Doctor' Star 'SINS of MAN' with MAXINE REINER It will live in your heart forever.

UNITED ARTISTS RANDOLPH AT DEARBORN Op. 8:45 a. m. Pr. Chg. 1 & 6 Regular Prices WM. POWELL MYRNA LOY LUISE RAINER 50 Stars! 300 Girls! MGM Smash Hit "THE GREAT ZIEGFELD"

ROOSEVELT STATE NEAR WASHINGTON Open 8:45 a. m. Pr. Chg. 1 & 6 Fredric MARCH - Warner BAXTER Lionel BARRYMORE JUNE LANG GREGORY RATOFF "THE ROAD TO GLORY"

APOLLO RANDOLPH AT CLARK Open 8:45 Pr. Chg. 1 and 6 LAST DAY! CLARK GABLE Jeanette MacDONALD "San Francisco" SPENCER TRACY

GARRICK Open 8:45—Price Chg. 1 & 6:30 GEORGE RAFT IDA LUPINO Dolores Costello Barrymore "YOURS FOR THE ASKING"

NORTH

SHERIDAN 4038 Sheridan—COOLED RICHARD DIX KAREN MORLEY LLOYD NOLAN, "DEVIL'S SQUADRON"

VOGUE 3810 Broadway—COOLED EDWARD G. ROBINSON, Joan Blondell, "BULLETS or BALLOTS"

MODE 3912 Sheridan—COOLED Frances Dee, Brian Donlevy Chas. Butterworth, "Half Angel"

"400" 6746 Sheridan—COOLED Francis Lederer, Ida Lupino "ONE RAINY AFTERNOON"

DEVON COOLED 6225 Br'dway — No. CENTER 4037 Lincoln—COOLED — BUCK'M Cooled 3319 N. Clark — "TROUBLE FOR TWO" Based On Robt. Louis Stevenson's "SUICIDE CLUB" Robt. Montgomery Rosalind Russell

BIOGRAPH 2433 Lincoln—COOLED CAROLE LOMBARD Fred MacMurray, "PRINCESS COMES ACROSS"

DAVIS 4614 Lincoln—COOLED DOORS OPEN AT 11:30 Startling Parole System Expose, "PAROLE"

ARGMORE 1040 Argyle—COOLED ROBERT TAYLOR LORETTA YOUNG, "PRIVATE NUMBER"

VIC Sheffield and Belmont—COOLED Doors Open 11:30—Chester Morris Lewis Stone, "THREE GODFATHERS"

LINCOLN 3164 Lincoln nr. Belmont AIR-COOLED—Barg. Mat. BETTE DAVIS GEORGE BRENT — EUGENE PALLETTE "GOLDEN ARROW"

BRYN MAWR 1125 Bryn Mawr at "L" Sta. Cooled by Refrig.—Op. 1 P. M. FRANCES DEE Chas. Butterworth "HALF ANGEL"

WINDSOR 1225 N. Clark—COOLED 20c 1:30 to 6:30 Frances Langford Sir Guy Standing "PALM SPRINGS"

CINEMA "THE THIN MAN" WILLIAM POWELL—MYRNA LOY

GOLD COAST 15c CLARK & NORTH ONE DAY "THE MYSTERY OF THE WAX MUSEUM"

SOUTH

MICHIGAN 110 E. Garfield—COOLED BETTE DAVIS GEORGE BRENT—"THE GOLDEN ARROW"

RAMOVA 35th and Halsted. Mat. to 6:30—20c Sir Guy Standing FRANCES LANGFORD—"PALM SPRINGS"

MARQUETTE 63d-Kedzie—Open 1:30—Air-Conditioned—Rochelle Hudson PAUL KELLY — "COUNTRY BEYOND"

MIDWAY "DANGEROUS" Cottage at 63rd. Open 1:30—Bette Davis, F. Tone Also JOHN ARLEDGE in "TWO IN REVOLT"

RAY "Story of Louis Pasteur" 2638 E. 75th—15c to 6:30—Paul Muni, J. Hutchinson

COMMERCIAL 9150 Commercial—Op. 11:30 AIR-CONDITIONED! JACK HOLT in "CRASH DONOVAN"

SOUTH

BALABAN & KATZ COOL THEATERS AIR CONDITIONED

OPEN 11:45 A.M. Last Day. Mat. 6:30 IRENE DUNNE ALLAN JONES 'SHOWBOAT' — Tomorrow Southtown W. C. FIELDS "POPPY" ROCHELLE HUDSON Plus Three Stooges Comedy Ina Ray Hutton & Orch. FREE PARKING ON PREMISES

LAST DAY Barg. Mat. 1:30 to 6:30 Gripping "G-Man" Drama CHESTER MORRIS "Counterfeit" — Tomorrow TIVOLI COTTAGE GROVE at 63rd A 'Quake Couldn't Shake Their Love Clark GABLE Jeanette MacDONALD in "San Francisco" SPENCER TRACY Plus Cartoon in Color

TOWER 63d-Blackstone—Op. 1:30 EXTRA—3 Stooges Comedy EDW. G. ROBINSON—JOAN BLONDELL Racket Drama—"BULLETS OR BALLOTS"

MARYLAND 63d-Maryland—Op. 1:30 Robert MONTGOMERY Rosalind Russell—"TROUBLE FOR TWO"

PICCADILLY 51ST & BLACKSTONE Charles Ruggles—Mary Boland "EARLY TO BED" STARTING FRIDAY "SHOW BOAT"

HARPER 5240 Harper—Chester Morris "THREE GODFATHERS"

HYDE PARK 5312 Lake Pk.—Robert Taylor "SOCIETY DOCTOR"

SHAKESPEARE 43d-Ellis—Double Feature—Family Night—10c

KENWOOD 47th-Kimbark—Mary Ellis "FATAL LADY"

HIGHWAY 63d & Western—Open 1:30 Air-Conditioned—Paul Kelly Rochelle Hudson — "COUNTRY BEYOND"

SOUTH

WARNER BROS. COOL AIR-CONDITIONED THEATRES

AVALON 79th at Stony Free Parking Irene DUNNE Allan Jones "SHOW BOAT" — CAPITOL 79th at Halsted Free Parking Dick POWELL Marion Davies "HEARTS DIVIDED" — Love vs. Budget! No wonder . . . "THE BRIDE WALKS OUT" AVALON—TOMORROW!

BEVERLY 95th-Ashland Free Parking — JEFFERY 71st-Jeffery — Edw. G. Robinson Joan Blondell in "BULLETS or BALLOTS"

HIGHLAND 79th-Ashland. Mat. Daily "Crime Does Not Pay" JACK HOLT in "CRASH DONOVAN"

GROVE 76th-Cottage. 3 Stooges Comedy Rosalind Russell and Robert Montgomery, "TROUBLE FOR TWO"

SHORE 75th-Kingston Fred MacMurray and Carole Lombard, 'PRINCESS COMES ACROSS'

STRATFORD 63rd-Halsted "Crime Does Not Pay" Daring Coast Guard Drama, 'BORDER FLIGHT'

COSMO 79th-Halsted JOAN BLONDELL and JOE E. BROWN in "SONS O' GUNS"

LEXINGTON 1162 E. 63rd — OAKLAND 3947 Drexel — Carole Lombard Fred MacMurray "Princess Comes Across"

HAMILTON 71st-Paxton Our Gang Comedy Riot ANNE SHIRLEY, GUY KIBBEE in "M'LISS"

FROLIC 55th-Ellis Color Cartoon, "Old Mill Pond" Doors Open 11:30 A. M.—Come Early Avoid Crowds! Chester Morris in "THE THREE GODFATHERS"

CHELTEN 79th and EXCHANGE MARGARET SULLAVAN HENRY FONDA "MOON'S OUR HOME"

KIMBARK 6240 Kimbark—It's Cool ACADEMY WINNER BETTE DAVIS — "THE GOLDEN ARROW"

COLONY 3208 W. 59th—Open 6 Air-Conditioned—Grace Moore FRANCHOT TONE — "KING STEPS OUT"

JACKSON PK. 6711 STONY ISLAND BINNIE BARNES HENRY HUNTER — "PAROLE"

• SUBURBAN •

OAK PARK

LAKE Lake Near Marion St.—COOLED GRACE MOORE, Franchot Tone Walter Connolly "THE KING STEPS OUT"

LAMAR Marion at Lake St. "L"—COOLED EDW. G. ROBINSON, Joan Blondell Frank McHugh "BULLETS OR BALLOTS"

SOUTHERN 828 S. Oak Pk.—COOLED ROBERT TAYLOR LORETTA YOUNG, "PRIVATE NUMBER"

BERWYN

NEW RITZ 6343 W. Roosevelt—COMF. COOL Op. 1:30—Adults 25c to 5 P. M. Chester Morris — "THREE GODFATHERS" Hot Ovenware to Ladies with 25c Ticket

B&K BERWYN RIDGELAND & CERMAK Air-Conditioned—Open 1:30 WILL ROGERS in "Connecticut Yankee"

HINSDALE

HINSDALE 20c WHY PAY MORE? Feature 8:05-10:10—Shirley Temple 'Little Miss Marker'—Tomorrow, 'Ruggles of Red Gap' Money Refunded to NEW Patrons Not Satisfied

LA GRANGE

B&K LA GRANGE Op. 1:30. Hearing Aids AIR-CONDITIONED Robert Montgomery in "TROUBLE FOR TWO"

NO MAN'S LAND

TEATRO DEL LAGO Edward G. Robinson—Joan Blondell "BULLETS OR BALLOTS" AIR-CONDITIONED MATINEE DAILY

WILMETTE

WILMETTE GRACE MOORE FRANCHOT TONE "THE KING STEPS OUT" AIR-CONDITIONED

EVANSTON

VALENCIA Open 1:30—Mat. Pr. to 6:30 AIR-CONDITIONED—Cool BETTE DAVIS GEORGE BRENT "GOLDEN ARROW"

B&K VARSITY Air-Conditioned—Op. 1:30 RICHARD DIX Smash! "DEVIL'S SQUADRON" Extra! PATSY KELLY Riot, "Panhandlers"

PARK RIDGE

PICKWICK Open 6—COOLED Fred MacMurray, Carole Lombard—"The PRINCESS COMES ACROSS"

FOREST PARK

FOREST MADISON at DES PLAINES Free Parking—Air-Conditioned FRANCES DEE — CHAS. BUTTERWORTH "HALF ANGEL"

MAYWOOD

LIDO Matinee Daily ROBT. MONTGOMERY—Rosalind RUSSELL "TROUBLE FOR TWO"

AUSTIN

SYMPHONY 4937 W. Chicago Ave. MATINEE TODAY! Open at 1:30—Bargain Matinee to 5 P. M. Chester Morris in "THREE GODFATHERS"

PARK 5960 W LAKE ST.—COOLED ROSS ALEXANDER PATRICIA ELLIS — "BOULDER DAM"

AUSTIN "UNDER TWO FLAGS" Vic. McLaglen—C. Colbert—Ronald Colman

IRIS 5743 CHICAGO AVE. CAROLE LOMBARD Fred MacMurray—"Princess Comes Across"

CICERO

TOWN Roosevelt Near Austin—COOLED BETTE DAVIS, GEORGE BRENT "THE GOLDEN ARROW"

# Susan Miller Eighth Bride to Wear Old Lace

## Wedding on Sept. 8 Recalls Nuptials of 1857.

[Continued from page 15, column 6.]

on Miss Miller's wedding gown is not the only "something old" that she will wear, for her tiny cap of eighteenth century lace and the silver and white brocade out of which her slippers have been fashioned have been in her family for half a century.

Mr. and Mrs. Ayres Boal have cards out for a supper party on Labor day at their home in Sheridan road, Winnetka, for Miss Miller and Mr. Size.

### *Kreer-Anderson Nuptials Sept. 17.*

Mr. and Mrs. Sidney W. Anderson of 558 Arbor Vitae road, Winnetka, are issuing invitations for the wedding of their daughter, Miss Billie Anderson, to George Bowan Kreer at 8:30 o'clock on Sept. 17 at Christ church, Winnetka. The Rev. E. Ashley Gerhard will read the service.

Miss Betty Longstaff of Lake Forest, who is engaged to Lieut. Edson Schull of Fort Sheridan, will be the maid of honor. The bridesmaids include Miss Dorothy Jane Orr, who will be Mrs. Elmer Horace Cook at that time, for her wedding is set for Sept. 5; Miss Evelyn Totman, and Mrs. William C. Frazer of Erie, Pa., the former Betty Edmonds of Winnetka.

Knight Aldrich will be best man, and ushering will be Mr. Cook, Thomas W. Beers, Robert A. Sellmer of New York, and Robert E. McDonald. Many of the parties that are being given for Miss Orr and Mr. Cook are being given for Miss Anderson and Mr. Kreer as well. The latter two will be attendants at the Cook-Orr wedding. By coincidence Mr. Cook and Mr. Kreer have leased apartments in the same building in Niles Center, where both young couples will make their home. Miss Frances Copthorne and Rennolds Ostrom, who are being married on Sept. 16 in Winnetka, also will make their home in Niles Center.

### *Miss Sally Owens to Be Bride Sept. 5.*

Miss Sally Owens, daughter of Mr. and Mrs. Oscar Newton Owens of Evanston, and Robert William Lindsley, son of the Arthur J. Lindsleys of Kenilworth, will be married on Sept. 5 at 8:30 o'clock at St. Luke's procathedral in Evanston. Mrs. Roy Newman will attend her sister as matron of honor, and the bridesmaids will include Miss Janet Hill, Miss Elizabeth Bristle, Miss Frances McDaniel, Miss Katherine Kittleman, Miss Martha Jane Forman, and Miss Jane Hart.

The bridegroom's father will serve as best man, and ushering will be David Caswell of Huntington, Ind.; Andrew Haensel of New York City, Charles Rainwater of Atlanta, Ga.; Harvey Whidden, who recently married the former Miss Jane Darling; Douglas Crimes, and Edward Hullinger.

Mr. and Mrs. Owens, who live at 2134 Orrington avenue, will give a reception for their daughter at the Woman's club of Evanston. Mr. Lindsley and his bride will make their home in Evanston.

### *Thomson-Converse Wedding Sept. 19.*

Miss Dorothy Thomson, daughter of Judge and Mrs. Charles M. Thomson of Winnetka, will become the bride on Sept. 19 of Loren R. Converse, son of Mr. and Mrs. Arlan W. Converse, also of Winnetka. The ceremony will take place at 8:30 o'clock in the evening at the Congregational church, and a reception will follow in the Thomson residence at 576 Ash street.

Mrs. J. Warner Kellogg of Mount Clemens, Mich., a former classmate of Miss Thomson's at Knox college, will be matron of honor. Miss Thomson will have six bridesmaids, friends who live along the north shore.

Knox Booth of Glencoe, who was Mr. Converse's roommate at Yale, will be best man. Following a motor trip, Mr. Converse and his bride will be at home in Hubbard Woods.

The Conway H. Olmsteds are going to the Island club at Lac du Flambeau over the week-end, where they will join her brother and sister-in-law, the Hugh M. Johnstons, and Mr. and Mrs. William Brewer Cudahy [Honore White]. Hulburd Johnston may accompany the Olmsteds north.

### *Byron S. Harveys Leave for West.*

After numerous postponements Mr. and Mrs. Byron S. Harvey left yesterday for a western vacation. They will spend five weeks at Santa Barbara in the charming beach house that Miss Katherine Harvey is turning over to them. Miss Harvey will be in Honolulu part of the time that they are there, and the rest of the time will be in her house near Santa Barbara.

Mrs. Charles H. Besly on Tuesday welcomed her daughter and grandchildren, Mrs. Frank E. Tours, and Gregory, 6, and Christopher, 3, who arrived from England with Lieutenant Commander Tours to be here until after Christmas, Mrs. Besly hopes. Mrs. Tours is a granddaughter of George P. A. Healy, famous Chicago artist.

### *Mrs. Blatchford Berry Returns from Desbarats.*

Mrs. Marion Blatchford Berry has returned from Desbarats to her parents' home in Indian Hill road, Winnetka, where she will spend the rest of the summer. Dr. and Mrs. Frank W. Blatchford are remaining at their Canadian home. Recently they entertained their son, Ensign Walter L. Blatchford, and Mrs. Blatchford, who came from New London, Conn.

Mrs. Berry's sister, Mrs. Ludlow S. Fowler, did not come west from her New York home this summer, but she is expected here in the fall for Mrs. Berry's wedding to Charles D. Rudolph.

Arthur Burrows Jr. and his brother George are looking forward to the arrival this week-end of another guest, Richard Koch of Philadelphia, a friend of theirs at the Hill school. Another schoolmate, James Ford Johnson, has just returned east after a visit of several weeks. Next week the three boys will go to the Five Lakes club in northern Wisconsin for 10 days of fishing.

Arthur Burrows is entering Yale this fall, and his mother, Mrs. M. Swigart Burrows, is planning to go east then.

Miss Sylvia Peter, debutante daughter of the William F. Peters, and her younger sister, Miss Phyllis, have returned from California where they witnessed the Santa Barbara fiesta. Miss Peter's debutante cousin, Miss Christine Peter of Detroit, was to have come to Lake Forest for a visit but her plans have changed. Mr. and Mrs. Peter are giving a tea on Sept. 10 for Sylvia. Phyllis will enter the Warrenton school in Virginia.

Mr. and Mrs. James L. Garard moved Tuesday in to their new house on Woodley road in Winnetka. For the last fortnight they have been staying with Dr. and Mrs. Stuyvesant Butler.

Mr. and Mrs. John Dennehy have returned from a fortnight's vacation at Pike Lake lodge, near Fifield, Wis.

Larz Holloway has gone east to spend a month or six weeks with his parents, the Harry C. Holloways at their summer home at Tyringham, Mass., in the Berkshires. Mr. and Mrs. Edward T. Herndon [Ruth Holloway], who live in New York, also are visiting the Holloways.

### *Delavan Club to Hold Cut Flower Exhibition.*

The Delavan Garden club has not arranged its usual flower show this summer because of the centennial celebration of the town, in which all the summer colonists have taken part, and because of the large number of regattas in which Delavan's sailors and their families have been active. But the club has planned an exhibit of cut flowers for Sept. 1. It will be held in the large living room of the Delavan Country club and the fall flowers will be arranged in ways suitable for different styles of homes.

Mrs. Elmer Stevens is in charge of a class of modern arrangements that will look well in the extremely modern home, and Mrs. Charles G. Stevens will show what can be done with large low bowls and a few flowers in Japanese style. Mrs. Rufus Abbott has charge of the Victorian arrangements and the colonial.

* *

### *Church Delegation.*

Los Angeles, Cal., Aug. 19.—[Special.]—Led by the Rev. Russell Olt, president of the International Young Peoples' convention of the Church of God, fifty delegates to the convention arrived here today from Chicago.

# Two-Piece Frock for Fall

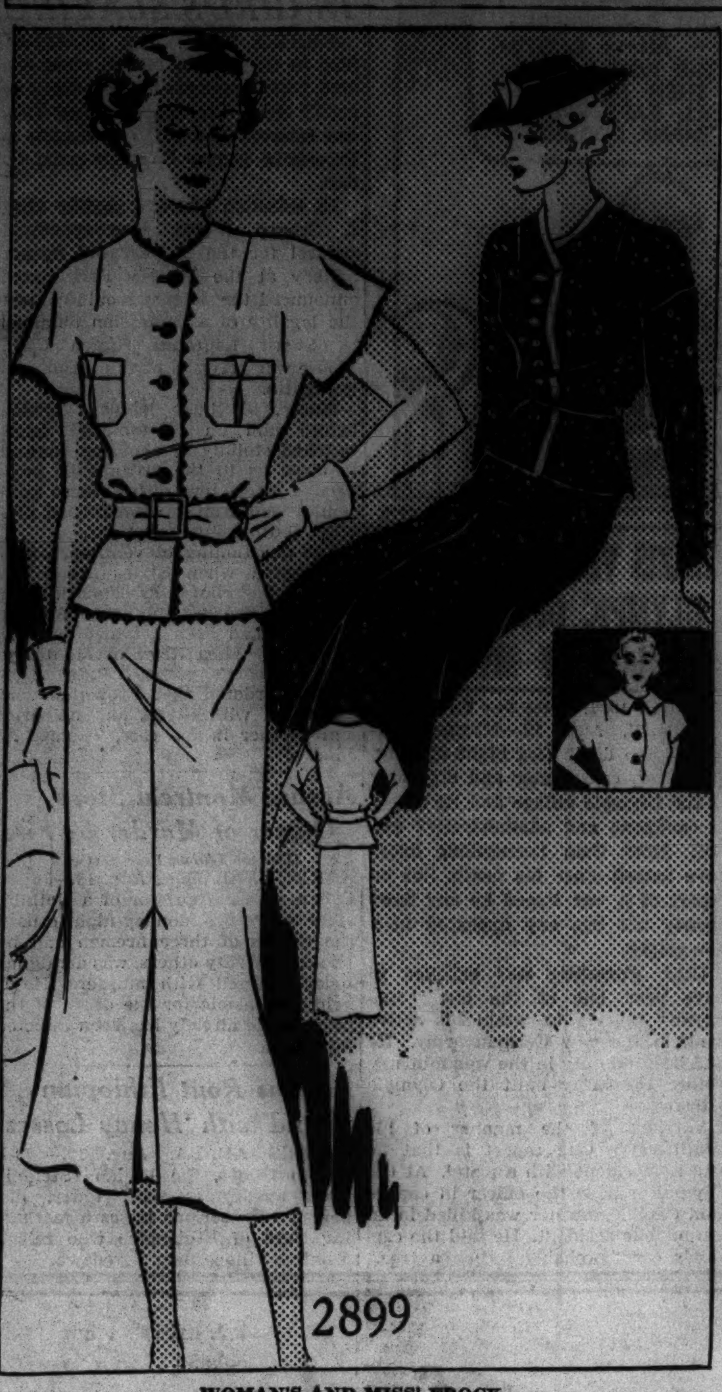


**WOMAN'S AND MISS' FROCK.**

College girls, business girls, and homemakers all will find a prominent place in their wardrobes for this important frock. It is suitable for a wide variety of occasions, and flatters slender and overweight figures alike.

This versatile two piece dress is stunning in the new autumn fabrics. The original is smart in black satin back crêpe with a jacquard design in dots. The dull surface of the fabric is used for the dress, with the shiny surface pressed into service for the trimmings. If you want more dash in contrast than that offered by self-fabric select any of the smart braids available at notion counters.

You may have long or short sleeves, and the patch pockets are optional, although the younger set undoubtedly will prefer them to give chic to the blouse. The skirt has a kick plait, and is comfortable for wear by active women.

If you are planning an autumn vacation select one of the pretty and distinctive dark cottons for this dress. The weather may be warm and lightweight fabric will be appreciated, although the color must be dark.

The pattern may be used for separate blouses and skirts, if so you choose.

Style No. 2899 is designed for sizes 14, 16, and 18 years, and 36, 38, 40, 42, 44, and 46 inch bust measurement. Size 36 requires 3⅜ yards of 39 inch material, with 6 yards of braid.

*Order Blank for Clotilde Pattern*
*CLOTILDE PATTERN*

CHICAGO TRIBUNE, P. O. BOX 537, Grand Central Station, NEW YORK CITY.

Inclosed find $............ Please send me the Clotilde Pattern listed below:

Pattern No. 2899. Size............

Write plainly, giving size and number of pattern desired. Include 10 cents in stamps or coin [coin preferred; wrap it carefully] for each pattern.

Name ....................................

No. and street ....................................

City ....................................

State ....................................

# Weddings Announced

Announcement is made of the marriage of Miss Alma Jane Johnson, daughter of Mr. and Mrs. John Henry Johnson of Minneapolis, to Harry E. Hussell on Aug. 16 at the Fourth Presbyterian church. Mr. Hussell and his bride will live at 550 Brompton place. For the last 8 years Mrs. Hussell has been secretary to Federal Judge Charles E. Woodward. The bridegroom is a native of Switzerland where he and the former Miss Johnson met several years ago.

Announcement is made of the marriage of Miss Martha L. Denison, former director of religious education at the First Congregational church of Oak Park, to Adrian Rondileau of New York City on Aug. 15 at the summer home in Webster Lake, Ind., of the bride's parents, Dr. and Mrs. Warren H. Denison of Dayton, O. Dr. Denison performed the ceremony. Mr. Rondileau and his bride will be at home at 900 Sheridan road, Glencoe, after Sept. 15. He has been retained by the board of education of Glencoe.

Mrs. John H. Logeman, 733 Robbins terrace, announces the marriage of her daughter, Mrs. China Robbins Ibsen, to Edward D'Arcy Loring on Aug. 6. Mr. and Mrs. Loring will live at 746 Robbins terrace.

The wedding of Miss Norinne L. King, daughter of Mr. and Mrs. Robert King of Oak Park, to Melvin Cox, son of the Rev. Clinton C. and Mrs. Cox of 6358 South Marshfield avenue, will take place Saturday afternoon at the Drexel Park Presbyterian church, 64th street and Marshfield avenue. The Rev. Mr. Cox, who is pastor of the church, will perform the ceremony. A dinner for the wedding party will follow at the Midwest Athletic club. Mr. Cox and his bride will go to Allegan, Mich., on their wedding trip, and will be at home at 6329 South Albany avenue after Sept. 1.

# Cucumbers or Radishes Also Good Cooked

## Salads Not Only Use for These Vegetables.

*Tomorrow's Menu*

*BREAKFAST*
Sliced Oranges
Scrambled Eggs with Diced Bacon
Cracked Wheat Toast
Preserves
Coffee Milk

*LUNCH*
Cheese and Sweet Pickle Sandwiches
Chopped Celery Sandwiches
Diced Fresh Pineapple
Cookies
Tea Milk

*DINNER*
Shrimp Chop Suey on Fried Noodles
Tomato, Cucumber, and Radish Salad
French Dressing
Rolls Butter
Lemon Chiffon Pie
Coffee

"Filling the Cookie Jar," a booklet of 28 delicious cookie recipes, is on sale at the Tribune Public Service offices, 1 South Dearborn street, and Tribune Tower, for 3 cents. By mail, 5 cents, stamps or coin. Address mail requests to Mary Meade, The Chicago Tribune.

BY MARY MEADE.

Curried radishes may sound like a queer dish to one who hasn't been thinking of radishes in any way but as a raw, crisp salad ingredient or accompaniment. But curried radishes are easy to fix and may give you a new culinary idea or two.

Any radish, whether it is intended for a raw or cooked dish, should be firm and crisp, never soft and pithy. Before you buy radishes in the market, press them to be sure they are firm and hard. Then take them home and curry them in the following way.

CURRIED RADISHES.

2 bunches radishes
3 tablespoons butter or oil
¼ teaspoon curry powder
Salt, pepper

Peel the radishes, drop them into boiling water, and cook until tender, about 15 minutes. Drain and add them to the melted butter or oil and the seasonings. Cover and let simmer for 20 minutes.

Buttered radishes are very good, too. Cook them as described above, and season with salt, pepper, and butter. The peeled radishes look like small white turnips, but have a milder flavor. The radish skin when cooked develops an unpleasantly bitter flavor, and for this reason the vegetable must always be peeled for cooked dishes.

When radish tops are young and tender they make delicious greens, but usually they must be padded with other greens such as turnip tops, since greens from even several bunches of radishes won't go very far.

There are those who object to cooking any vegetable which is usually served raw and crisp, and this is particularly true in the case of radishes and cucumbers, which contain much water and little food value. However, both vegetables make delicious cooked dishes, as the objectors will discover if they are willing to try. Cucumber stew, for instance, is good, and is also very seasonable right now.

CUCUMBER STEW.

4 medium sized cucumbers
1 bunch leeks
2 fresh tomatoes
1 teaspoon salt
⅛ teaspoon pepper
½ teaspoon sugar
Sprig of dill

Peel and dice the fresh vegetables. Place in saucepan with salt, pepper, and sugar, and add one-half cup of water. Cover and simmer until tender. Place in a hot dish, sprinkle the minced dill on top, and serve at once.

And if there are still any objectors to cooked radishes and cucumbers, we'll endeavor to please them by suggesting a cucumber and radish salad which gives a light and crisp accent to a meal.

CUCUMBER AND RADISH SALAD.

Peel cucumbers and slice crosswise in two inch thick pieces. Use two pieces for each salad. Slit the pieces on one side and insert in the slits slices of crisp radish. Serve on salad greens with French dressing and several radish roses on each salad plate.

[Copyright: 1936: By The Chicago Tribune.]

* *

### *Japanese Appeals to U. S. Youth to Enter Church Work*

Tadeo Kaneko, young Japanese Christian leader who arrived yesterday in Chicago, called upon the youth of America to follow his example in relinquishing business for the cause of Christianity.

Four years ago Kaneko was employed in the motion picture industry; with a promising future, he gave up this work to become secretary of the Episcopal brotherhood of St. Andrew in Japan and expects to devote his life to this organization.

"A larger opportunity than ever before," said Mr. Kaneko, "is offered the Christian movement in Japan. The younger generation is rapidly increasing in Christianity and many non-Christian parents send their children to Christian institutions."

Tadeo Kaneko is a graduate of St. Paul's university, Tokio, where out of 2,000 students 300 have become Christians. He is touring this country for two months to bring the story of the Christian youth movement in Japan to the young people of this country.

Billy STEARNS' GAY 90s
1022 RUSH ST.
COLLEEN HAMILTON & MARJORIE HOFFMAN
Chosen as Finalists in "Miss Greater Chicago" Beauty Contest—Appearing in
4 SHOWS NIGHTLY


# Culbertson's "Gold Book of Bidding and Play"

Herewith is presented another portion of Mr. Culbertson's latest work on contract, the "Gold Book of Bidding and Play," which is being reproduced in this column in daily instalments.

CHAPTER 1—INSTALMENT IV.

**Bidding Strategy.**

In bidding strategy there are two main currents: The first is the strategy of maneuver, consisting of strategic methods or the system of bidding, leading to the discovery of the best bid; and the second is the strategy of psychology. The former organizes, by means of a carefully analyzed and tested technique of bidding, the material resources of the hands; the latter coordinates the bidding with the human factor of personal equations, trying to anticipate partner's and adversaries' mental reactions to various bidding moves and thus fit the hands within the framework of partner's and opponents' psychology.

**The Strategy of Maneuver.**

The strategy of maneuver is so all-embracing that it is practically synonymous with bidding itself. Strategy permeates every bid. The making of a bid not only includes, as indispensable preliminaries, the factors of valuation and partnership language but must be balanced against the factors of scoring, probabilities, distribution and, of course, the personal equation. It also includes a number of bidding or strategic methods carefully analyzed in theory and tested in practice, and designed to cope scientifically with the more important bidding situations. In other words, strategy begins perhaps several years in advance of making the actual bid. The "intuitive" school notwithstanding, it is practically impossible to cope adequately with most of the important bidding situations on the spur of the moment.

Take even a simple strategical situation; say you hold ♠ K J 10 8 7 5 3 2, ♥ none, ♦ J 10 6 4, ♣ 7.

The proper bid, as dealer, on this hand is four spades right off the reel. It is a purely strategic bid and an attempt to prevent the enemy, even at a sacrifice, from finding a more profitable bid in their own hands, which they might have succeeded in doing if they were allowed to exchange information at lower levels of bidding. But such a bid of four spades is meaningless to partner unless he understands its *underlying* strategy.

**TODAY'S HAND.**

West, dealer.
Both sides vulnerable.

NORTH
♠ 5 2
♥ A Q 3 2
♦ J 10 8
♣ 6 5 4 2

WEST
♠ A 9 8 7 6 4 3
♥ 9 8
♦ 4 2
♣ 9 7

EAST
♠ K Q J 10
♥ K J 10 7
♦ 5
♣ Q J 10 8

SOUTH
♠ none
♥ 6 5 4
♦ A K Q 9 7 6 3
♣ A K 3

The bidding:

| West | North | East | South |
|---|---|---|---|
| Pass | Pass | 1 ♠ | 3 ♦ |
| 3 ♠ | 4 ♦ | Pass | 5 ♦ |
| Pass | Pass | Pass | |

South ruffed the opening spade ace lead, drew two trumps and then led the ace, king and three of clubs in an effort to establish dummy's fourth club. But East won and returned the high club. South ruffed and tried the heart finesse. When it lost, he still had to lose a heart trick, and so his game contract was defeated.

South should have *known* from the bidding and the fact that West held the spade ace that the heart finesse must lose. He should have stripped dummy of spades by ruffing, drawn the opponents' trumps and *then* played clubs. When East should return the fourth club, declarer should concede it, discarding a heart. Then East would have to lead a heart to dummy's tenace, or a spade, which would allow a ruff and a discard.

**TODAY'S QUESTION.**

**Question:** What is a "trump echo?"

**Answer:** A "trump echo" is the play, either in following suit or ruffing, of an unnecessarily high trump. If this is later followed by the play of a lower trump, it is a signal telling partner that at least one more trump is held.

*Tomorrow's Hand*

South, dealer.
Both sides vulnerable.

NORTH
♠ A J 10
♥ 5 4 2
♦ Q 10 9 7
♣ 4 3 2

WEST
♠ 9 7 6 5 3
♥ J 7
♦ 6 4
♣ J 9 8 5

EAST
♠ Q 4 2
♥ 10 9 8 6
♦ A K J 8
♣ 10 6

SOUTH
♠ K 8
♥ A K Q 3
♦ 5 3 2
♣ A K Q 7

[Copyright: 1936: By Ely Culbertson.]

# *If Beau Walks Out Think of All the Other Fish in Sea*

BY DORIS BLAKE.

Nancy offers the perfect remedy for what ails a girl when her best boy friend walks out on her.

She tells of going around steadily with Bob and being madly in love with him. He was seemingly in the same state of emotional upheaval.

Suddenly, he wasn't by her side evenings or at any other time. Just walked out on the girl.

For four months she mooned, cried, mourned. Wouldn't go out anywhere until one evening Dick practically carried her out bodily. His good dancing recommended him for another date. Other diversions developed, and presently Dick was the steady once-a-week caller and amusement provider. But he was treated only as a pal. He knew, too, how he stood.

Suddenly Bob came telling of the new girl he met. Nancy plans a foursome coup. "Here I was," she confides, "with a young man I only liked as a friend, and also with my love, very much engaged in entertaining his girl. Other foursomes were planned. Sometimes I thought my heart would rip open. It would have been bad enough to know that Bob was with this girl, but to see him kiss her and call her sweet names was agony.

"All the time, what was I doing? I was being just as friendly to the young man and his sweetheart as if they were just another couple I had known at school. At the same time, however, I was being a little more attentive to my own boy friend. From then on Bob began treating me as if I were his worst enemy, appearing sullen and jealous and unreasonably angry at me. He'd pick a fight to humiliate me. But I kept quiet and let him rave.

"Then I began making excuses so as not to be included in his plans. This was harder than you can imagine. Bob and his girl would then swoop down on us and practically force us to accompany them. He was going to make me appear jealous and sullen or bust. I didn't. And here's where my story becomes too much like a story book to be true. I suddenly discovered after four months in Dick's company what a peach he was. He had loved me from the start. He must have to have been go grateful for the little favors I offered. Anyway, now after a year, we are engaged, and just wait and see if we don't live happily ever after.

"NANCY."

That proves the adage about there still being good fish in the sea, doesn't it, girls?

[Copyright: 1936: By The Chicago Tribune-N. Y. News Syndicate, Inc.]

### *India's Public Health Chief Arrives Here for Visit*

Sir Hasson Suhrawardy, physician to the viceroy of India and director of public health and education for his country, arrived in Chicago from Battle Creek, Mich., yesterday for a visit of several days. Today he will meet Dr. Herman N. Bundesen, president of the city board of health. Sir Hasson came to America ten days ago for a two months' tour. He is staying at the Hotel Knickerbocker.

* *

### *Urges Courses in Schools to Teach Bicycle Riding*

South Bend, Ind., Aug. 19.—[Special.]—Training courses in bicycle riding in all grade schools here is the suggestion made today to school trustees and city officials by Edward F. Voorde who asserted violation of trafic rules of which most child riders are ignorant and many trafic tragedies in which bicycles are involved could be avoided.


Cocoanut Grove
DEMPSTER AT WAUKEGAN ROAD
MORTON GROVE 2022
Cocoanut Grove Follies
Featuring
ESTELLE TAYLOR
AND OTHER BRILLIANT ENTERTAINERS
De Luxe Dinner No Cover Charge


# Constant Primping Unnecessary If Hair Is Correctly Styled

BY ANTOINETTE DONNELLY.

If it so happened that you had only 15 minutes a day to spend on yourself, what feature would get the major time?

Madeleine Carroll, cinema blonde who has been rated the "blonde above blondes," says "on her hair." Perhaps that's because the girl knows her gorgeous hair to be a great asset. You probably have a pet asset upon which you best like to spend your time. Personally, I feel that it is the better part of wisdom to spend most time on the feature or features that most need improvement. But that's not part of today's game. And there is something to developing one asset to such a state of perfection that people automatically mention it with the mention of your name.

Anyway, Madeleine, of the gorgeous blondeness, doesn't approve of hair fussing as it is practiced in parlors, restaurants, and night rendezvous. Dress it before you leave home, give it the last minute touch in the dressing room, if need be, and then forget it. It isn't pleasing to be arranging and rearranging hair before an audience of one, two, or a dozen, Madeleine thinks.

It detracts from a woman's ease of manner. It's even like yawning. Other people may go shoving at their curls, tucking in stray ends, pinning and over-pinning. The well dressed head should not have to resort to such fussing. Women don't arrange and rearrange their frocks once they're out with the crowd.

Madeleine says she washes her hair every three days, which probably will surprise a good many, as it is not the traditional rule. But she explains that it is her rule and need not apply to others any more than her kind of makeup, perfume, and clothes should be construed as a rule for others. But she has the hair brushing habit, believe it or not, and to it she ascribes whatever compliments she earns on her blonde locks.

But here is a good hair tip from this beauty of the screen that would make a worthwhile rule: Use a comb and let it help with the scalp massage. Use a coarse toothed comb first, and then a fine toothed comb. This identical procedure is one indulged in for years by a woman in her fifties, known to me, who has as beautiful a head of hair as one could see and not a gray hair showing. The first combing, Miss Carroll advances, sets the hair in place. The second leaves it with the smooth, unstreaked appearance.

[Copyright: 1936: By The Chicago Tribune-N. Y. News Syndicate, Inc.]

Lipstick technique for thick lips is only one of the many subjects about which Antoinette Donnelly, Chicago Tribune beauty editor, writes helpfully in her booklet, "Makeup Magic." On sale at the Tribune Public Service offices, 1 South Dearborn street and Tribune Tower. Price, 5 cent. By postpaid mail, 7 cents.

# Sally's Guests to See Young Players Today

BY SALLY JOY BROWN.

All set for our party this afternoon? Today's the day that the boys and girls who won invitations last week have a chance to use them because we're going to see "Heidi" this afternoon. We'll have loads of fun up in the Jack and Jill theater and I know that every boy and girl who sees the dramatization of the famous story of the little Swiss child will enjoy it.

The invitations I mailed to you should have arrived a day or two ago, so you should all know just what time to be at the appointed place. The talented young actors and actresses who make up the cast of the play under the direction of Marie Agnes Foley will be all ready for us, wearing their cunning costumes.

I'm going to have a busy morning reading letters from the boys and girls who want to see the Cubs-Philadelphia baseball game with me next week. There are all kinds of 'em stacked here on my desk, long ones and short ones, some in ink and some in pencil or crayon. I'm going to read every one of them, and select 50 boys and 50 girls to be my guests one week from today.

The good news will be in next Sunday's CHICAGO TRIBUNE, so you'd better be on the watch for it!


AMUSEMENTS.

Gilbert & Sullivan
MIKADO
FRI.-SAT., AUG. 21-22, 8:30 P. M.
ILGAIR PARK, 6200 W. Touhy Av.
—FREE— —FREE—
Personal Direction HOWARD TOOLEY—All Star Cast—Helen Rudolph—Charles Sutton—Henry Oehler—Eillen Hutton—Wm. Rusch—G. Brun Guest—Wm. Hamilton—Gertrude Doelke—Chorus from the Lake Shore Opera Players—Costumes and Scenery
BUS FROM HOWARD ST. "L"—6:15, 7:15
1200 RESERVED SEATS—10c-25c
FREE PARKING
GEORGE HAAS, Program Director.

GRAND OPERA HOUSE TONIGHT, 8:35 Mat. Sat. Only
LAST 2 WEEKS
COOLED by REFRIGERATION
GEORGE WHITE'S Stage SCANDALS
WILLIE & EUGENE HOWARD HELEN MORGAN
75—GEORGE WHITE BEAUTIES—75
Eves. $1-$3; Good Balc. Seats $1, $1.50, $2, $2.50

AIR-CONDITIONED CIVIC THEATRE State 7887 N. Wacker Dr. at Washington
TWICE NIGHTLY—8:30-9:40 p. m.
"TRIPLE A PLOWED UNDER"
Prices 25c-40c Federal Theater No. 1

Comfortably Air-Cooled by Roto Beam System
CHICAGO GROUP THEATRE. 62 E. 11th nr. Mich. Har. 4144 Eves. 8:30. Mat. Sat. 2:30
3RD BIG MONTH! THE OLD MAID 1935 PULITZER PRIZE PLAY


# Parents Should 'Believe In' Their Children

## Trust and Sympathy Are Good Influences.

BY GLADYS HUNTINGTON BEVANS

Several weeks ago the following letter came from a distant city.

"Dear Mrs. Bevans: After reading your piece in our daily paper about sympathetically managing boys and girls in their teens, I felt I must write you.

"I never had any children, but my deceased husband was a lover of young people, and I always have had a great desire to do all I could for the young men and girls I know who had little chance to obtain an education and have pretty clothes.

"We have helped numbers toward a better and nobler life, but not by preaching or scolding. I always found the best was brought out in young people by trusting them, and by not being too strict and exacting. That means allowing all kinds of harmless amusements, and permitting them to entertain their friends at home.

"It has given me great happiness, since my husband's death, to have seen many of the ones we helped clothe and educate come back to me in my loneliness and offer to assist me in any way they could. It certainly is encouraging to see these young people making a success of their lives.

"Does it pay to take an interest in them and help them toward a better and nobler life? I emphatically believe it does, and am still doing all I can in my small way."

A beautiful experience, is it not, to help young men and women so unselfishly, and then to see this help bear fruit in happy and useful lives!

Some of the mothers and fathers who are struggling with sons and daughters in their teens, who are in conflict over so many little things, and at swords' points over bigger ones, might take a leaf from this writer's book. For no one responds favorably to unfriendly criticism, nagging, and punishing.

What we need is to get our older children's viewpoint, to see that they have the recreations of youngsters their age, to reconcile them to our viewpoint in a friendly way, above all, to trust them.

[Copyright: 1936: By The Chicago Tribune-N. Y. News Syndicate, Inc.]

This subject is discussed in a fully written booklet, "Understanding the Adolescent." It is sent out on receipt of a stamped, self-addressed envelope with your request.

Mrs. Bevans' column also appears in the Sunday Tribune.

* *

### *Charges Plagiarism in Screen Story of 'Bengal Lancer' Film*

Hollywood, Cal., Aug. 19.—[Special.] Suit alleging plagiarism and demanding $1,000,000 damages was filed by Edward D. Venturini, motion picture writer, today. As defendants Venturini names Paramount studio; Gary Cooper, actor; Louis Lighton, producer; Waldemar Young, scenarist, and others and alleges they built the screen version of the adventure film "Lives of a Bengal Lancer," from an adaptation which he turned in. Venturini says he was requested to turn in his adaptation, that the studio rejected it and then made use of his material.


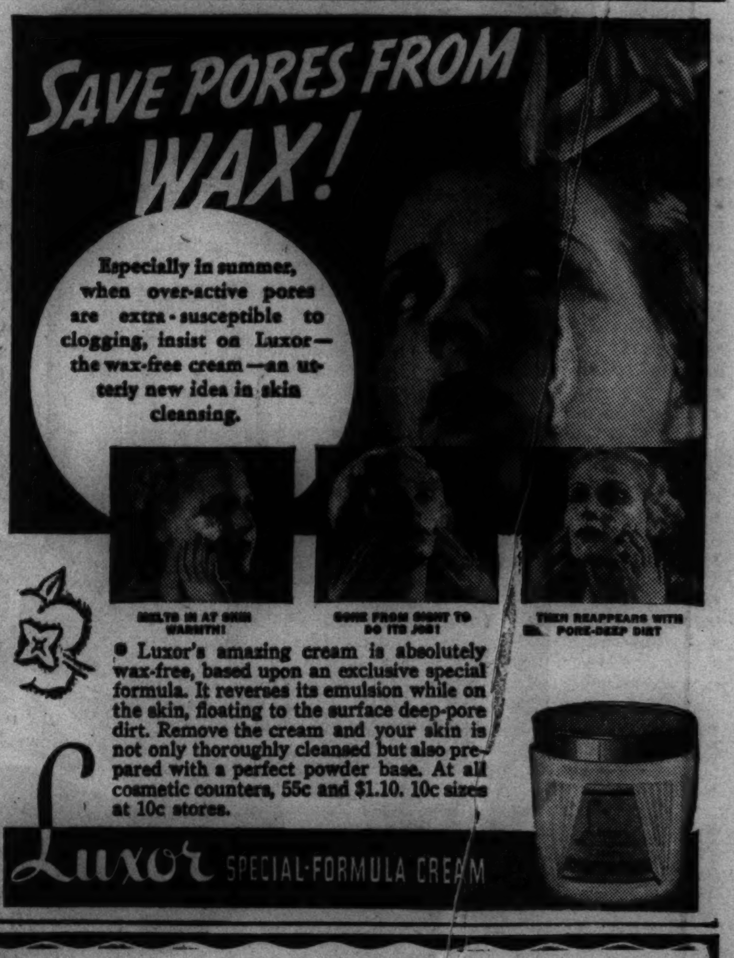

Hundreds of jobs for men and women are offered every day by individual employers and employment agencies in the
CHICAGO TRIBUNE
WANT AD SECTION

# CZECH PRESIDENT BIDS FOR CLOSER TIES WITH HITLER

## Woos Nazis for Treaty as German Unrest Grows.

BY SIGRID SCHULTZ.
[Chicago Tribune Press Service.]

BERLIN, Aug. 19.—Dr. Eduard Benes, president of Czechoslovakia, in a speech today at Reichenberg, center of the German minority in his country, expressed his belief that "peace will be preserved in Europe." He also promised better treatment for the German minority, but he warned that Czechoslovakia "is a firm, indestructible lighthouse of democracy" and will not tolerate fascism or communism.

"I trust that in the fall the Locarno powers will be able to work out a plan for general European coöperation and that good neighborly relations will be established between Germany and Czechoslovakia," he said.

Benes' statement is taken as evidence that negotiations between Germany and Czechoslovakia, who is an ally of France, for the removal of points of friction is progressing. The goal is the creation of a pact similar to the one reached recently between Germany and Austria.

**Warns of New 'Flanders.'**

Konrad Henlein, leader of the main party of the German minority in Czechoslovakia, the "Sudendeutsche partie," which includes Nazis, has visited London and Berlin with a retinue of aids, some of whom proceeded to Scandinavia.

Heinlein told foreigners with whom he conferred that his group wants to coöperate with the Prague government "to create a federation of all national groups in Czechoslovakia on a basis similar to that in Switzerland."

He stressed that he and his friends are convinced their home soil, Bohemia, "will become a Flanders in the next world war if the powers fail to work out a satisfactory solution for the administration of the countries lying between Germany and Russia."

He said radical groups of his party are beginning to demand an "anschluss" [union] with Germany because they believe economic conditions will improve in Bohemia with such a union. Henlein warned that if Prague fails to provide economic relief, the Bohemian radicals will win.

**Flay Failure to Aid Idle.**

Leaders of the German minority in Czechoslovakia charge that unemployment in their part of the country is greater than anywhere else in Czechoslovakia—73 unemployed per 1,000 population, compared with the state average of 38 per 1,000.

They charge that this is partly the result of the government's failure to place orders in German Bohemian factories and failure to give state jobs to members of the German minority.

Misery is acute in Bohemia, formerly the most industrious province of old Austria-Hungary. Much of the unemployment is due to the general world crisis and the intensive competition of Japan, which has flooded world markets with cheap glass and textile goods formerly manufactured at Nablonz and Reichenberg.

The Czechoslovakian government's efforts to move surplus populations to more productive land, where they could become farmers, is opposed by the German Bohemians, who brand the plan of reshuffling the population as a "conspiracy against German elements." They are unwilling to dissolve their industries, although they are unable to compete in world markets.

**BOY CUTS FOOT ON BOTTLE; DIES.**
Harry Johnson, 8 years old, 234 North Hoyne avenue, who cut his left foot on a broken bottle several days ago, died of infection in the County hospital yesterday.

LITTLE ORPHAN ANNIE: Dust Gets in His Eyes

# FIVE ARABS ARE SLAIN AND FOUR WOUNDED IN HOLY LAND WAR

JERUSALEM, Aug. 19.—(AP)—Reports by police to central headquarters here revealed that five Arabs were killed today and four others wounded.

The government decided, however, to lift the twenty-one hour curfew on Jaffa. Although the curfew will be ended at 5 a. m. tomorrow generally, an exception has been made for the Florentin and Shapiro Jewish quarters in the north of the town and the Jedeliah Arabic quarter in the southern part. In these sections it is officially stated, "violence has increased."

The fifth Arab fatality of the day occurred in a German grove near Nachlath Ganim, where an Arab watchman was found shot dead. Two Arabs, who refused to halt when challenged by soldiers during the curfew period, were shot and killed at Jaffa. Two other Arabs, passersby, were killed when a bomb thrown at the police station exploded prematurely.

# ANSWERS CRITICS ON PHONOGRAPHS LOANED TO BLIND

Edward Komorous, managing officer of the division of visitation of the adult blind, a branch of the state welfare department, yesterday defended his order that a blind person who borrows a phonograph from the department must get a public official as a co-signer on his application. Criticism of the order was that in Cook county it would place the blind under obligation to Democratic officeholders.

"We have obtained 305 of the phonographs, each worth $45, from the federal government to loan to the destitute blind," said Komorous. "I am responsible for the machines, and without an adequate force to investigate co-signers to determine if they are responsible, I decided that public officials would be easy to locate if a machine were kept. It makes no difference whether the co-signers are Republican or Democratic."

Komorous said there was no record of spoils politics in his office, but that on the contrary many teachers of the blind who are Republicans have been retained in his division.

## Newfoundland Fishermen Flee 200 Foot Sea Monster

[Chicago Tribune Press Service.]

ST. JOHN'S, Newfoundland, Aug. 19.—A marine monster 200 feet long and 50 feet broad was reported by fishermen today for the second time in a week off Port-au-Port peninsula, on the west coast. The fishermen were scared off their fishing ground and asked the government to send a boat to kill the monster.

## 10,000 Expected at Annual Swedish Outing Sunday

Ten thousand Swedish-Americans are expected to attend the annual national Swedish day picnic and festival Sunday in the picnic grove at Riverview park. The picnic is being held under the auspices of the Swedish National Society of Chicago.

# 4 FUGITIVES FROM DEVIL'S ISLAND SET ADRIFT IN OPEN BOAT

PORT-OF-SPAIN, Trinidad, Aug. 19.—(AP)—Four convicted murderers who escaped from "Devil's Island"—the French penal colony off Guiana—were set adrift in the Caribbean sea today by the Trinidad government after a fortnight's refuge on this island.

The fugitives were given a new small boat and food to last three weeks before being towed out to sea 12 miles by a police launch. They waved good-by to police and began rowing diligently toward Venezuela.

They left behind in the hospital three companions, who are suffering from the effects of starvation and sunburn. They will be similarly deported when they have recovered.

**FALL FATAL TO BOY.**
Jack Palazolo, 10 years old, 2846 West Van Buren street, died yesterday in the Garfield Park hospital of a skull fracture incurred Monday when he fell from an electric light pole at California avenue and Congress street.

# NANKING TO SIGN TRADE PACT WITH SOVIET RUSSIA

[Chicago Tribune Press Service.]

SHANGHAI, Aug. 19.—The Chinese government today took a long step toward establishment of closer relations with soviet Russia. It was announced that a commercial treaty would be concluded soon.

The Chinese paper Tamei Wan Pao, referring to England's "almost certain renewal of an economic alliance with Japan," said it is necessary for China to fix its policy before the Anglo-Japanese coöperation is an accomplished fact.

"British trade with China is decreasing and it is inevitable that London will make a deal with Tokio dividing the China market and recognizing Japan's position in exchange for Japan's agreement to protect British investments in North China and Manchukuo," the paper said.

The government also announced the appointment of T. F. Tsiang, educator, author, and graduate of Oberlin and Columbia universities in the United States, as the new ambassador to Moscow to succeed W. W. Yen, who resigned because of illness.

# NAZIS VEIL DEATH OF OLYMPIC OFFICIAL IN A FOG OF MYSTERY

[Copyright: 1936: By the New York Times.]

BERLIN, Aug. 19.—Mystery surrounds the death last night of Capt. Fuerstner, constructor and organizer of the Olympic village and its officer in command and administrative official. More than twenty-four hours have passed since his death, but no report of it was issued by any news agency nor has any appeared in a newspaper.

Capt. Fuerstner was believed to have been one of the last "non-Aryan" officers to retain his active rank in the new German army. He had been on duty in the war ministry before the army built the Olympic village.

Versions of the manner of his death vary. One report is that he had an accident with a pistol. At the Olympic village the officer in charge said Capt. Fuerstner was killed in an automobile accident. He said the captain's car "probably struck a tree."

# PICK JURY TO TRY HOTEL EMPLOYE IN GIRL'S SLAYING

Asheville, N. C., Aug. 19.—(AP)—A jury to try Martin Moore, giant colored hotel employé, for the death of pretty Helen Clevenger of New York was selected in a half day session in Buncombe county Superior court today.

Its selection followed rapidly after J. Schoop Styles, court-appointed counsel for the 22 year old former hallboy at the Battery Park hotel, announced the defense would contest the legality of a confession obtained by Sherif Laurence Brown when Moore was arrested after a 24 day investigation.

Moore, his huge hands extended before him on the counsel table, watched stolidly as opposing counsel inquired as to the attitude of prospective jurors toward the Negro race, capital punishment, womanhood and other routine jury questions.

The questioning of veniremen was interrupted when Styles asked the court to be relieved as counsel, since Stanford Brown, another Asheville attorney, had been retained for the defense by Mira Rizer of Monterey, Mass., Moore's sister. Judge Don Phillips ordered that Brown become associated with Styles and his original partner in the case, Thomas A. Jones Jr.

## Accuse Montreal Store Owner of Murder by Fire

[Chicago Tribune Press Service.]

MONTREAL, Que., Aug. 19.—Julius Cohen, 49, co-proprietor of a clothing store where fire Monday night caused the deaths of three firemen and injuries to twenty others, was arraigned today charged with murder. He is held responsible for the death of the firemen. He already has been indicted for arson.

## Italians Rout Ethiopian Band with 'Heavy Losses'

ADDIS ABABA, Aug. 19.—(AP)—Italian troops, the Italian [Stefani] news agency reported today, dispersed with serious losses a marauding band of Ethiopians who raided a native village near Diredawa.

To transfer to a cooler clime,
Ed almost sold the family jewels.
But luckily he learned in time
That the

CALVERT COLLINS COOLS

In a tall glass, put a jigger of any CALVERT whiskey, 1 teaspoon powdered sugar, juice of ½ lemon. Half fill glass with ice. Fizz in sparkling water.

Calvert-Maryland Distilling Co., Inc.
Chrysler Bldg., N. Y. C.

BACKACHE

Flush Kidneys of Waste Matter, Poisons and Acid and Stop Getting Up Nights

35 CENTS PROVES IT

When your kidneys are clogged and your bladder is irritated and passage scanty and often smarts and burns you need Gold Medal Haarlem Oil Capsules, a fine harmless stimulant and diuretic that always works and costs but 35 cents at any modern drug store.

It's one good, safe way to put healthy activity into kidneys and bladder—you'll sleep sound the whole night through. But be sure and get GOLD MEDAL—right from Haarlem in Holland—you are assured of results.

Other symptoms of weak kidneys and irritated bladder are backache, puffy eyes, leg cramps, moist palms.

Help Kidneys

If poorly functioning Kidneys and Bladder make you suffer from Getting Up Nights, Nervousness, Rheumatic Pains, Stiffness, Burning, Smarting, Itching, or Acidity try the guaranteed Doctor's Prescription Cystex (Siss-tex) —Must fix you up or money back. Only 75¢ at druggists.
Cystex

"Tops"
FOR PERFORMANCE AND STYLE

Console of charming simplicity. 6-tubes, 3 tuning ranges. Gets American and Foreign stations. Split Second Station Relocater, Lightning Station Finder. Overtone Amplifier. Voice and Music Controls. Zenith's famed "Big Black Dial."

1937 ZENITH LONG DISTANCE RADIO
Beautiful Console Model

■ The new 1937 Zenith radio is a sensation . . . "tops" for performance and style. And no wonder . . . for this brand new 1937 model has many new features introduced by Zenith. Features which assure greater ease of tuning, better tone, more certain foreign and domestic reception, and more all-round radio enjoyment. Attractively finished with matched butt walnut panel, this console will adapt itself well to any surrounding. See this 1937 Zenith on display at your nearest ELECTRIC SHOPS. Low, convenient terms if you wish with a liberal trade-in allowance on your old radio.

ONLY $69.95

LIBERAL TERMS
PAY MONTHLY
WITH YOUR ELECTRIC SERVICE BILL

*To cover interest and other costs, a somewhat higher price is charged for Radios sold on deferred payments.*

COMMONWEALTH EDISON
Electric Shops
Downtown—72 W. Adams St.—132 S. Dearborn St.
Telephone RANdolph 1200, Local 979

Neighborhood Electric Shops

| | |
|---|---|
| 4562 Broadway | 2733 Milwaukee Ave. |
| 4833 Irving Park Blvd. | 4231 W. Madison St. |
| 3460 S. State St. | 852 W. 63rd St. |
| 4834 S. Ashland Ave. | 2950 E. 92nd St. |

11116 S. Michigan Ave.

FEDERAL COUPONS GIVEN

. . Far more of the costly ingredients *in this marvelous new type of salad dressing*

*Finer Ingredients*
—a new type of recipe

In many salad dressings offered for sale today the costly ingredients are deliberately skimped. Some contain even less of these choice ingredients than the bare minimum standard that was approved by the government.

The special Miracle Whip recipe, on the other hand, calls for an abundance of these costly ingredients. Miracle Whip is a skillful cross between mayonnaise and old-fashioned boiled dressing—a wholly *new type* of dressing that millions prefer to *any* other kind.

Miracle Whip is very moderately priced. But it naturally costs a little more than the many so-called salad dressings made primarily to sell at a low price.

Copr. 1936 by Kraft-Phenix Cheese Corporation

*Millions prefer it!* . . Different—totally different—from all other salad dressings

To many, many women Miracle Whip's wonderful flavor came as a complete surprise.

They were convinced, utterly convinced, that the dressing they had been using was finer by far than any other kind. Whether it was one they made themselves, or a favorite brand they bought, to them it was absolute "tops" in salad dressings.

Yet today these same women—and there are literally *millions* of them—definitely prefer Miracle Whip to *any other kind of dressing in the world!*

Miracle Whip is different from all other salad dressings, *totally* unlike ordinary commercial mixtures. To make it, Kraft created a new type of recipe . . . a unique cross between boiled dressing and true mayonnaise.

Miracle Whip contains *far more* of the costly ingredients that make the difference between fine and ordinary salad dressings. And it is blended a special, exclusive way in Kraft's own Miracle Whip beater.

Miracle Whip—the famous dressing that *millions* prefer to any other kind—is very moderately priced. Better ask your dealer for a jar tomorrow!

*The most popular salad dressing ever offered for sale!*

TUNE IN the Kraft Music Hall with famous guest stars; Thursday nights, NBC stations

SECTION TWO
SPORTS MARKETS
WANT ADS

# Chicago Daily Tribune

THE WORLD'S GREATEST NEWSPAPER

IF YOU WANT TO SAVE MONEY TRADE

Tribune Want Ad Section



# PIRATES BREAK TIE IN 9TH; BEAT CUBS, 5 TO 4

## BERWANGER MAKES 65 YARD RUN AS ALL-STARS DRILL

## ROSCOE IS OUT WITH FRACTURE OF CHEEK BONE

### Squad Scrimmages in Mud.

BY GEORGE STRICKLER.

Jay Berwanger, of Chicago, for three years one of the most widely publicized players in the United States convincingly demonstrated his right to All-American rating yesterday with a 65 yard run as the College All-Stars completed their first week of intensive drill for the game against the Detroit Lions at Soldiers' field Sept. 1.

Berwanger's run, which fell six yards short of a touchdown when he slipped in the mire along the sidelines and stumbled to his knee, climaxed the All-Star's fourth scrimmage, which also marked the first serious casualty of the conditioning period.

George Roscoe, University of Minnesota halfback, who has been playing in the injured Bill Shakespeare's place on the starting lineup selected by the fans of the nation, suffered a compound fracture of the cheek bone. Trainer Carl Erickson announced Roscoe in all probability will not be available for the game.

**Doctors Advise Rest.**

Physicians, who X-rayed the injury, said Roscoe may be sufficiently recovered to play by Sept. 1, but that he would be doing so at a risk. They advised a complete rest for several weeks. Roscoe is under contract to the Bears. The injury resulted from a kick in the face.

Gomer Jones of Ohio State, the All-American center, and Joe Stydahar, huge West Virginia tackle, were other casualties yesterday. Jones suffered a bruised elbow and Stydahar was kicked in the leg. Neither injury was serious, however, and both will be back in uniform today.

Stydahar had been advised to take it easy after having suffered two chipped teeth and chin lacerations necessitating three stitches during Tuesday's scrimmage. However, he insisted upon going in again yesterday and promptly received the leg injury.

Berwanger's run was the high light of the first week's drill. The husky blond half back sent the squad's victory hopes soaring as he charged and sidestepped up the field in typical Berwanger fashion. It indicated that the man who wreaked havoc in the Western conference for three years had finally rounded into shape and was ready to take up against the Lions where he left off against Illinois last fall.

**Lineup Is Shifted.**

Following the policy instituted yesterday, Coach Bernie Bierman broke up the All-American combination to polish the team play of relief units. He sent Berwanger into the Blue back field with Riley Smith, All-American quarter back from Alabama; Mike Layden of Notre Dame, and Tillie Manton, Texas Christian full back.

On first down on the 29 yard line Berwanger dropped into the tail back position on a shift to the right. He cut back over the weak side, and as Wayne Millner, Notre Dame's All-American end, blasted his old teammate, Tackle Dick Pfefferle, off his feet Berwanger charged into the open.

Defending backs and line men were cut down by perfect interference as they charged toward the fleeing Berwanger. Smith shouldered two men off their feet, then cleared the final obstacle from Berwanger's path with a body block that nearly knocked Willis Munger, Illinois college guard, out of his senses.

**Berwanger Scores Touchdown.**

The way to a touchdown was open, but Berwanger, with his powerful, bounding stride, slipped to his knee on the six yard line. A play failed, but on the second down Berwanger once more took the ball and charged

[Continued on next page, column 2.]

$500 DAILY DOUBLE

is easy to take and shows you're lucky, but the best Daily Double in Chicago or anywhere else today is two tickets to the All-Star Football Game.

That game, between the Detroit Lions and College All-Americans, will pay off at 1,000 to 1 in thrills. Step up to the ticket window today, then cash in at Soldiers' Field on Sept. 1!

The prices are $3.30 (they're getting scarce), $2.20, and $1.10. Pick up the tickets at the Tribune Public Service office, 1 South Dearborn, or the lobby of Tribune Tower.

Address mail orders to Football Manager, Tribune Tower, Chicago. Enclose check or money order.

THE GUMPS—!!!!

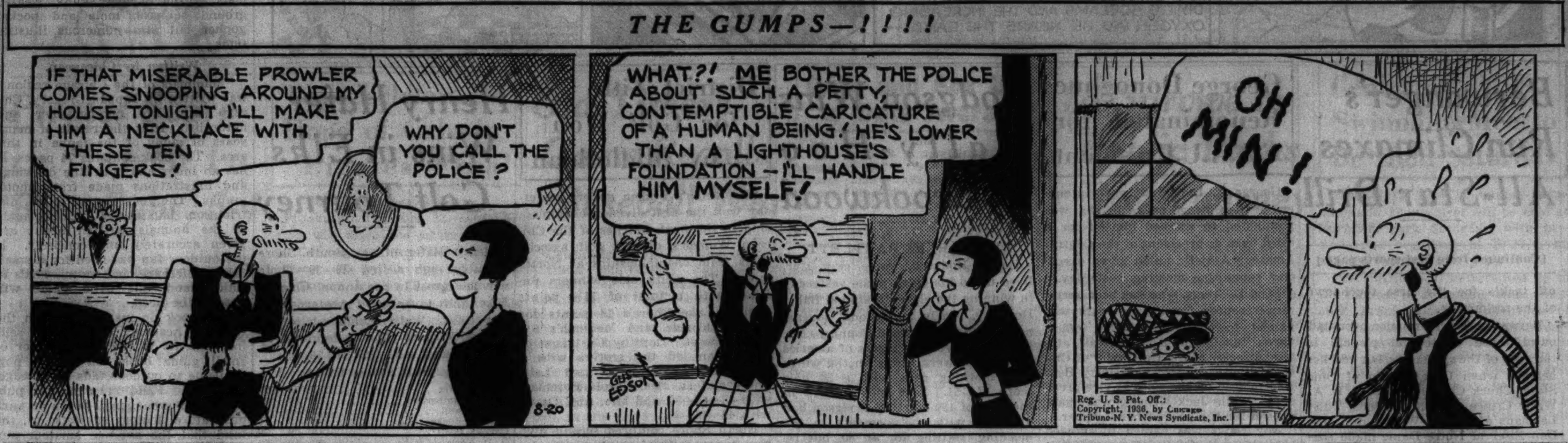


PAIR OF STARS

GEORGE ROSCOE.

JAY BERWANGER.

## All-Stars to Wear Their Old Numbers

As a sentimental gesture the players on the All-Star college football squad will wear the same numbers in the game with the Detroit Lions on Sept. 1 that they wore in college. Every player now has been measured for his game equipment and the outfits will be delivered next week.

Some of the longest runs turned in by college players during the last few years are credited to members of the All-Stars team. In 1934, Chuck Cheshire, U. C. L. A. half back, ran 103 yards against Montana—the third longest run in college football that year. Jay Berwanger, Chicago ace, made his longest run in the same season, a 97 yard return of a kickoff against Indiana. Dick Heekin came through with the longest jaunt of his collegiate career in 1934, a 99 yard kickoff return against Western Reserve.

Bill Shakespeare, Notre Dame's All-American half back, promoted a pool on the Joe Louis-Jack Sharkey fight Tuesday night and sold tickets on twelve rounds. He drew the twelfth round himself. Some of the boys who bought tickets on the last two rounds do not know yet that the fight was scheduled for only ten rounds. Truman Spain, Southern Methodist All-American tackle, won the pool.

Bo McMillin, All-Star coach, has no end of trouble trying to remember the names of the players. One that gives him constant annoyance is Lou Zarza, Michigan State end. He's just that "Michigan State end" to Bo. Others that have him stumped are Eddie Erdelatz of St. Mary's, Joe Maniaci of Fordham, and Charlie Wasicek of Colgate.

Johnny Oravec traveled clear across the country to enroll at Willamette university in Oregon. His home is in Rockaway, N. J. Johnny, who is the smallest player on the All-Star squad, received his greatest thrill in football when he scored all three touchdowns in Willamette's 21 to 7 victory over San Jose last fall.

Few football teams have practiced before such a critical audience of "sideline coaches." Each afternoon the 175 coaches enrolled in Northwestern university's coaching school attend practice. The All-Star workouts serve as the demonstration phase of the annual two weeks' school.

## LOUIS' VICTORY GIVES HIM NEW CHANCE AT TITLE

### Braddock's Injury to Balk Schmeling Bout.

BY WILFRID SMITH.
[Chicago Tribune Press Service.]

New York, Aug. 19.—Joe Louis needed just two seconds more than seven minutes to dispose of Jack Sharkey in Yankee stadium last night before a crowd of nearly 30,000. The garrulous sailor, who has made more farewell tours than Sarah Bernhardt, now has finally reached the end of his long and frequently disappointing career.

The scowling Sharkey may fight again—there's no law against it—but any bout certainly would be a private affair and he never, never will be paid $30,000, which was his approximate remuneration last night.

This is not the story of Jack Sharkey, however. That other veteran, Max Schmeling, who now is being given the run around by Joe Gould and Jimmy Braddock, made possible Sharkey's last stand. By his victory over Louis, Max presented Sharkey with one more check to sweeten the $3,000,000 the sailor has made in his many years in the ring. No one ever returned less, yet Sharkey left the ring on a courageous note.

**Louis Regains Prestige.**

Sharkey said Louis couldn't lick him. But when the bomber did thrash him he took the punishment far more gracefully than any one suspected he could or would.

By his three round knockout of Sharkey, Louis regained much of the prestige that slipped away that night two months ago in this same ring when the fog of unconsciousness gradually settled around him. He may never be the superfighter he was thought to be, but it now is certain he will have his chance to whip the remaining oldsters of the ring and the heavyweight championship is a distinct possibility.

All this wasn't as easy as it is written. Joe Louis was very nervous before the start of the fight with Sharkey. For once his usually blank expression gave way before the mass inspection and unspoken question. "Can Louis come back?"

For two months Louis had lived with rankling defeat. He plainly was embarrassed when Schmeling, after shaking hands with Sharkey, came across the ring to go through the good luck motions. And when the bell clanged, Louis came out warily, content to feint and block.

**Louis Gains Courage.**

Sharkey lost the fight, if he ever had a chance to win it, by his own lack of aggressiveness. Each second gave Louis more courage and by the end of the round, Joe had piled on enough steam to win the three round session.

In the second round, the change in Louis was apparent. He came forward flat footed, confident, and, in less than a minute, a walloping left to the stomach and a right to the jaw had started Sharkey to the floor for the first of his four trips.

That was the fight. Up and down for Sharkey, once pitched over the lowest rope, until after 1 minute and 2 seconds in the third round the Lithuanian resigned the match.

Harlem once more has taken Louis to its ample bosom. Last night throngs lined Lexington avenue and the swing bands played triumphantly.

Managers John Roxborough and Julian Black tried a new one on Joe last night, it was revealed after the fight. Fearful he would start too slowly, Louis went through ten minutes of shadow boxing behind locked dressing room doors. Joe worked longer and harder to get limbered up than after he climbed into the ring.

**Donovan Praises Louis.**

Arthur Donovan, who refereed last night's bout, paid tribute to Louis. Donovan insisted that Joe never looked better. He added that Louis' punches carried as much power as

[Continued on next page, column 3.]

## Talking It Over

BY ARCH WARD.

[Copyright: 1936: By The Chicago Tribune.]

DALE RENNEBOHM, Minnesota center who is a member of the All-Star football squad in training at Northwestern university, is as gray as Coach Bo McMillin, although he is only 24 years old. . . . A New England sports writer has enumerated fifty-one excuses race horse trainers give their owners when their charges are beaten. . . . The one most used is "he was blocked on the last turn." . . . George Willard and William Hurley, giving badminton exhibitions in theaters throughout the country, take three tablespoons of honey before each match to build up energy. . . . Charlie Dressen, manager of the Reds, says Leo Durocher of the Cardinals is the greatest shortstop in baseball. . . . T. A. Bell claims to have laid out the first golf course in the United States on his father's land in Burlington, Ia., in 1883. . . . It consisted of four holes. . . . Mr. Bell also brought the first set of golf clubs into the country without duty because the customs officials did not know what they were. . . . George Veenker, Iowa State coach, believes his football squad will present a stronger line this year, but his back field is causing him to lose a lot of sleep. . . . A fractured ankle, suffered while directing a charity fair, has failed to keep Mrs. Harry Payne Whitney, owner of the Greentree stable, from attending the races at Saratoga Springs daily. . . . She watches the events from her car parked outside the track beyond the infield. . . .

The Argentine polo team, Olympic champion, will bring forty-eight ponies to the United States for the international matches at Meadow Brook next month. . . . The New York Giants already have won eleven games by shutouts, one more than they accomplished all last season. . . . The Detroit Lions have two newlyweds this season. . . . Jack Johnson, 215 pound tackle, recently married Miss Ida Caddel, sister of Ernie Caddel, the Lions' right half back. . . . Jim Stacy married Miss Alberta Stewart of Pepeekeo, Hawaii. . . . The couple met when Stacy played in Honolulu last winter. . . . Bill Dickey has hit four home runs off Vic Sorrell of the Tigers this year. . . . The winning putt in a tournament at Moor Park, England, recently was less than an inch long. . . . "Palmer House" Bill Ryan again has sailed for France and hopes to pick up some horses there that can win in America. . . . His last shipment of French horses to these shores did not fare so well. . . . Steeds he bought in Paris that could win stake races there were not able to hold their own with selling platers in America. . . .

The average pay for major league hocky players is slightly under $4,000. . . . The man who won the 1929 Rose Bowl game for Georgia Tech, 8 to 7, over California by blocking Roy Riegels' kick that followed the famous reverse run is now selling insurance in Los Angeles. . . . His name is Vance Maree. . . . Riegels had run 60 yards the wrong way before his teammate, Benny Lom, brought him down on the 2 yard line. . . . When Lom attempted to kick out the punt was blocked, resulting in a safety that won the game. . . . Riegels will coach at Santa Rosa High school next season. . . . Lom is a buyer for a San Francisco department store. . . . The St. Louis Cardinals have a pitcher named Pippen with Sacramento who is living up to his name with a tail end club. . . . Pippen has won nine straight games and chalked up fifteen victories for the season. . . .

**Ten Years Ago Today**—The fourth place Cubs lost a five inning game to Brooklyn, 3 to 1. . . . Red Faber pitched the White Sox to a 5 to 1 victory over the Boston Red Sox. . . . A field of eighteen was named for the $5,000 Dixie handicap at Lincoln Fields. . . . Paul Berlenbach, former light heavyweight champion, knocked out François Charles, French champion, in the first round at Ebbets field. . . . Gertrude Ederle, conqueror of the English channel, sailed for the United States.

## PAROLED FRIEND HURRIES EAST TO SEE BRADDOCK

Cedar Rapids, Ia., Aug. 19.—(AP)—John McGrath, recently paroled convict, left Cedar Rapids in a hurry today because he "just couldn't wait to see my pal Jimmy Braddock, who helped me get out of stir."

With a large sized photograph of the heavyweight champion under his arm and a $100 loan from Braddock in his pocket, McGrath took a taxi to Chicago to catch an east bound plane to New York.

He was released from Anamosa reformatory after Braddock's $100 check for his transportation east arrived. Previously, the state parole board granted his parole after he had served two years of a 10 year breaking and entering sentence when Braddock promised McGrath a job and pleaded with Gov. Clyde L. Herring for his freedom.

McGrath was held for a week at the reformatory because Iowa prison regulations require a paroled convict going to another state must have carfare.

"I only asked Jimmy for $22.50 for bus fare but he sent me a century," McGrath said. He explained he "went to school with Jimmy when we were kids in New Jersey."

### Dutch Boxer Ordered to Pay Wife Alimony

Los Angeles, Cal., Aug. 19.—(AP)—Robert Van Klaveren, Dutch boxer, was ordered today to pay his wife $60 a month temporary alimony and to refrain from molesting her pending disposition of her divorce suit, charging cruelty. Van Klaveren, who said he is recognized as welterweight champion of Europe, testified he made $2,400 last year in two fights in Australia.

## Major Leagues

NATIONAL LEAGUE.

| | W. | L. | Pct. | | W. | L. | Pct. |
|---|---|---|---|---|---|---|---|
| St. Louis | 69 | 44 | .611 | Cincinnati | 55 | 58 | .487 |
| New York | 69 | 46 | .600 | Boston | 52 | 61 | .460 |
| CHICAGO | 66 | 48 | .579 | Brooklyn | 45 | 69 | .395 |
| Pittsburgh | 59 | 56 | .513 | Phila'phia | 40 | 73 | .354 |

YESTERDAY'S RESULTS.

Pittsburgh........ 5; Chicago .............. 4
New York.......... 3; Brooklyn ............ 2
Boston............. 9; Philadelphia ....... 1
St. Louis and Cincinnati not scheduled.

GAMES TODAY.

Chicago at Pittsbgh. St. L at Cincinnati.
Phila'phia at Boston.
Only games scheduled.

AMERICAN LEAGUE.

| | W. | L. | Pct. | | W. | L. | Pct. |
|---|---|---|---|---|---|---|---|
| New York | 75 | 40 | .652 | Wash'ton | 59 | 57 | .509 |
| Cleveland | 64 | 53 | .547 | Boston | 59 | 59 | .500 |
| Detroit | 63 | 54 | .538 | St. Louis | 44 | 71 | .383 |
| CHICAGO | 61 | 56 | .521 | Philade'a | 41 | 75 | .353 |

YESTERDAY'S RESULTS.

Philadelphia. 5— 7; Boston .......... 4— 2
[First game 13 innings.]
New York.......... 7; Washington ......... 4
St. Louis..........13; Detroit.............. 3
Cleveland at Chicago, rain.

GAMES TODAY.

Detroit at St. Louis.
Only game scheduled.

## PROBABLE MAJOR LEAGUE PITCHERS IN GAMES TODAY

New York, Aug. 19.—(AP)—Probable pitchers in the major leagues tomorrow:

NATIONAL LEAGUE.

Chicago at Pittsburgh—Carleton vs. Bauers.

Philadelphia at Boston—Jorgens vs. Bush.

St. Louis at Cincinnati—J. Dean or Winford vs. Hollingsworth or Frey.

[Only games scheduled.]

AMERICAN LEAGUE.

Detroit at St. Louis—Bridges vs. Caldwell.

[Only game scheduled.]

## SOX TO TRAVEL TO DETROIT FOR 4 GAME SERIES

### Dykes Sees Boys Back in Winning Stride.

BY IRVING VAUGHAN.

Through no fault of their own the White Sox closed their home stay yesterday, twenty-four hours in advance of the scheduled time. Rainfall expunged the final of the three game series with Cleveland Indians so Jim Dykes' battlers scattered immediately so as to enjoy some first class loafing. They'll loaf some more today and tomorrow open a road trip that will keep them busy until Sept. 3.

The two game winning streak which was put together at the expense of the Indians after some lean days, has put Manager Dykes, always handy with words, back on the soap box. He was pretty low mentally and orally during the stretch in which nine of eleven games were lost but tried to console himself with his own argument that his boys were weary after six weeks of brilliancy in which they pulled themselves from sixth place to a half game out of second. He thinks they've revived.

**Dykes to Get Back.**

The weary feeling even extended to Dykes. When everything was at its worst he decided the time was ripe to remove himself from action. Of course, he denied that his 39 year old legs were clamoring for a respite. He was merely trying to change the luck. Two games were won from the Indians while he was master minding from the dugout but in spite of this he thinks he'll become a regular again tomorrow when the Sox open a four game series at Detroit.

The Sox have one ambition and it's a pretty good one. They want a first division berth, preferably second, but they'll settle for fourth. Second isn't beyond reach, proof of which is furnished by the current standings. But to finish above the second division the south siders will have to beat out at least one fairly good team like the Tigers or Red Sox, so the job will not be simple. However, it can be done if the Sox keep their noses to the grindstone.

**Dietrich to Pitch Opener.**

Bill Dietrich was to have pitched yesterday so probably will pitch tomorrow's opener against the Tigers who beat him last Sunday, but not badly. After two days of rest the entire starting staf which now includes Kennedy, Lyons, Whitehead and Cain along with Dietrich should be in excellent trim to make at least partial amends for the four straight the Tigers took here last week-end.

Yesterday's postponement will be played off as a double header when the Indians are here for their final series of the season, Sept. 5 and 6.

## JACK DEMPSEY AND WIFE EXPECT BABY IN WEEK

New York, Aug. 19.—[Special.]—Jack Dempsey and his wife, the former Hanna Williams, are expecting a baby within a week, it was learned today.

If it's a boy the name will be Jack Jr. The expectant father is so hopeful that he hasn't even picked a name for a girl baby.

Jack Dempsey's buddy, Alfred Frazen, Madison Square Garden announcer, is also preparing to become a papa about Sept. 1. Mrs. Frazen is the former Dorothy Jane Smith, showgirl.

Mrs. Dempsey and Mrs. Frazen have booked adjoining rooms at Polyclinic hospital.

The Dempseys, who now live in an eight-room apartment at 25 Central Park West, have leased a twelve-room place at 74 Central Park West, and will move in as soon as mother and baby leave the hospital. Miss Joan, now 2 years old, will have a room all to herself.

SHAKEN UP

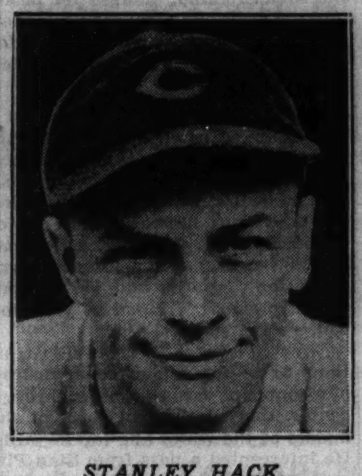

STANLEY HACK.

PHIL CAVARRETTA.

## Case Ace Is Beaten for First Time

Saratoga Springs, N. Y., Aug. 19.—[Special.]—Case Ace, Mrs. Ethel V. Mars winner of the Arlington Futurity, met the first defeat of his brief racing career today when he ran unplaced in the Saugerites purse. He was soundly beaten by Col. E. R. Bradley's Billionaire, with Traulove second and Flying Scot a head in front of the western two year old.

Case Ace was a 3 to 5 favorite, but ran a dull race. He was wearing bandages for the first time and many horsemen believed this accounted for his poor showing. Billionaire was an easy winner by five lengths.

**Catskill Also an Upset.**

The Catskill handicap proved to be another upset when Miss Merryment, odds on choice, finished third. Maeriel, 30 to 1 shot, was the winner.

The Catskill had a gross value of $4,300, of which $3,425 went to Dewitt Page, owner of Maeriel as well as of Traulove. Russell Kastner rode on Maeriel, which was a stake winner as a juvenile, and victor in the Bahamas handicap in Florida last winter. From last place he brought on the Ariel colt to be first by half a length.

At one time as good as 50 to 1 could be had against Maeriel, which was showing keen improvement over his last start.

**Vanderbilt Scores Double.**

Alfred Gwynne Vanderbilt, whose horses have not done well at the meeting because of sickness, brought off a double with Cherry Orchard in the first and Sobriety in the fourth. Both were ridden by Sammy Renick and both upset the favorites. Miss Min, another Milky Way juvenile, was supposedly a good thing in the Cherry Orchard race but stopped to be fourth back of Cherry Orchard, School Mom, and Off and On.

Sobriety was unruly at the post and was taken to the outside of the stalls. From there he broke winging, assumed the lead, and was an easy winner at 8 to 1.

### Zbyszko Reported Alive in London by Attorney

New York, Aug. 19.—[Special.]—Wladek Zbyszko, noted wrestler who was reported killed at Barcelona, Spain, is alive and at present in London, his attorney, Sidney B. Heller, said today. Heller said Zybszko wrestled in Belgium three weeks ago and then proceeded to London.

## DEMAREE'S HIT DRIVES IN TWO RUNS IN EIGHTH

### Then Swift's Single Ends Deadlock.

BY EDWARD BURNS.
[Chicago Tribune Press Service.]

Pittsburgh, Pa., Aug. 19.—The Chicago Cubs, nominal defending champions of the National league, aroused themselves enough in the eighth inning to tie the score with the Pirates here this afternoon. But they lost in the ninth, 5 to 4, on a single by Relief Pitcher Bill Swift and burrowed deeper into third place, three and a half games behind the idle Cardinals and two and a half games behind the wide awake Giants.

The wilted champs, who are counting the days until they start their 21 game winning streak on Sept. 4, afforded a few surprises. Two of the boys, who to all intents and purposes have had their bats racked most of the summer, did some hitting. Stan Hack made three of the Cubs' seven hits and Augie Galan made a triple and a single. Galan's first hit ended a hitless streak which had extended to 14 times at bat.

**Herman Still Hitless.**

Bill Herman, who has been in one of the biggest slumps of his career, barring one of the lost games in Cincinnati, continued hitless. Gabby Hartnett, Phil Cavarretta, and Bill Jurges saw familiar zeros in their batting columns. Frank Demaree escaped hisses because his lone hit drove in the two tying runs in the eighth.

Manager Grimm, a bit back on his heels who, like so many players is living in 1935, elected to start Roy Henshaw. Roy staggered around six long, long innings, in which he allowed 10 hits, walked six and hit one batsman with a pitched ball. He was relieved by Charley Root who pitched two perfect innings but got into trouble with a scratch infield hit with which Brubaker led off the ninth. A sacrifice and Swift's aforesaid single, on the first pitch, ended the game and charged the loss to Charley's account.

Manager Grimm announced after the game that he will bench Phil Cavarretta, put Stanley Hack on first base, and otherwise change his lineup for the final game here tomorrow. The new lineup will be: Allen, left field; English, third base; Herman, second base; Demaree, right field; Hack, first base; Galan, center field; Hartnett, catcher; Jurges, shortstop; Carleton, pitch.

The best the Cubs can do in the current series is a split. They have won only one series since they took two out of three from Brooklyn at the start of their last eastern trip a month ago.

**Henshaw Has Trouble.**

The Cubs attack against Weaver in the first three innings was so timid and inept that it almost could be termed silly. Nine men faced Big Jim in the span and the terrific champ onslaught included two fouls to Catcher Padden, one foul to First Baseman Suhr, who came in fast for the catch, and a pop fly which Weaver ran in toward the plate to grasp.

In the same three innings in which the champs were getting no one on base the Pirates scored two runs, made six hits and left seven runners on base. Henshaw was in a jam in each of the three innings. He escaped by an eye lash in the first two but got nicked for the two runs in the third.

P. Waner walked to start the third and reached second while Vaughan was beating out a tap in front of the plate. Suhr singled through short, P. Waner scoring. Vaughan and Suhr moved up on Brubaker's sacrifice and Young was given an intentional pass, filling the bases. Padden flied to Galan, Vaughan scoring. Jurges made a great play back of the pitcher's box to get Weaver's bouncer and throw him out.

The Cubs scored a run in the fifth. With one down Hartnett walked and went to third when Galan broke his

[Continued on page 21, column 2]

### Still Groggy

| CHICAGO. | Ab | R | H | P | A |
|---|---|---|---|---|---|
| Allen,lf | 4 | 1 | 1 | 3 | 0 |
| Hack,3b | 4 | 1 | 3 | 1 | 1 |
| Her'an,2b | 3 | 0 | 0 | 5 | 0 |
| Dem'ee,rf | 3 | 0 | 1 | 1 | 0 |
| Hartn't,c | 3 | 1 | 0 | 6 | 1 |
| Galan,cf | 4 | 1 | 2 | 4 | 0 |
| Cav'r'a,1b | 4 | 0 | 0 | 5 | 1 |
| Jurges,ss | 3 | 0 | 0 | 0 | 3 |
| Hensh'w,p | 2 | 0 | 0 | 0 | 1 |
| Root,p | 0 | 0 | 0 | 0 | 0 |
| | *31 | 4 | 7 | †25 | 7 |

| PITTSBURGH. | Ab | R | H | P | A |
|---|---|---|---|---|---|
| Schulte,cf | 4 | 0 | 2 | 5 | 0 |
| Jensen,lf | 5 | 0 | 1 | 1 | 0 |
| P.W'ner,rf | 3 | 1 | 0 | 2 | 0 |
| Vaug'n,ss | 4 | 2 | 1 | 0 | 3 |
| Suhr,1b | 4 | 1 | 2 | 9 | 0 |
| Brub'r,3b | 4 | 1 | 3 | 0 | 2 |
| Young,2b | 3 | 0 | 1 | 5 | 5 |
| Padden,c | 3 | 0 | 1 | 4 | 1 |
| ‡L.Waner | 0 | 0 | 0 | 0 | 0 |
| Weaver,p | 3 | 0 | 0 | 1 | 1 |
| Swift,p | 1 | 0 | 1 | 0 | 0 |
| | 34 | 5 | 12 | 27 | 11 |

*Gill batted for Henshaw in seventh.
†One out when winning run scored.
‡Batted for Padden in ninth.

Chicago .......................000 010 120—4
Pittsburgh ...................002 011 001—5

Runs batted in—Suhr, Padden, Cavarretta [2], Brubaker, Young, Demaree [2], Swift. Three base hits—Suhr, Galan. Stolen base—Galan. Sacrifices—Brubaker, Weaver, Herman, Young. Double play—Brubaker to Young to Suhr. Left on bases—Chicago, 4; Pittsburgh, 15. Bases on balls—Henshaw, 6; Weaver, 2; Root, 2. Struck out—Henshaw, 4; Weaver, 2; Root, 2. Hits—Henshaw, 10 in 6 innings; Root, 2 in 2 1-3; Weaver, 7 in 7 1-3; Swift, none in 1 2-3. Hit by pitcher—by Henshaw [Vaughan]. Winning pitcher—Swift. Losing pitcher—Root. Umpires—Goetz, Reardon and Barr. Time, 2:10.

# RANDOLPH, STAR CENTER OF LIONS, SUFFERS INJURY

## Crushed Hand May Keep Him Out of Game.

Bloomfield Hills, Mich., Aug. 19.—[Special.]—Misfortune struck today for the second time in less than a week at the Detroit Lions' training camp when the club was deprived of the services of Clare Randolph, regular center, for a week and perhaps longer. Randolph was injured in the ninety minute scrimmage session this afternoon when Ace Gutowsky, Lions' 200 pound full back, stepped on the knuckle bones of the thumb and index finger of his right hand.

Six days ago Elmer [Bear] Ward, Randolph's running mate at center, was informed by doctors he would not be able to play football until late in October. Ward had a cartilage removed from his right knee four weeks ago.

**May Not Start in Game.**

It will not be known until tomorrow whether any bones are broken in Randolph's hand. Trainer Abe Kushner informed Coach Potsy Clark that Randolph may be unable to see service when the Lions meet the College All-Stars Tuesday night, Sept. 1, in Soldiers' field, Chicago. With both Randolph and Ward on the sidelines Coach Clark is hard pressed for centers. He has moved Delbert Ritchhart, former end from Colorado college, and Chuck Hanneman, also a wingman while performing for Michigan Normal college, into the center position. Neither Ritchhart or Hanneman have any previous experience at the position.

**Gloom Invades Camp.**

Gloom descended on the Lions' camp when it was learned Randolph's injury may keep him out of the All-Star game. The former Indiana university star had his best season in the National Football league while performing for the world's champions in 1935.

Few centers in the National league compare with Randolph when it comes to defensive play. He combines exceptional speed and an uncanny sense of direction in covering short passes hurled over the line of scrimmage. Backing up a line he has few, if any equals in the league.

**Cog in Lions' Plays.**

Randolph is also an important factor in the part he plays in the Lions tricky offense—as most of the success of the plays depend upon Randolph's accurate passing and timing. He is one of the real veterans of the Lions' squad. He is starting his eighth season as a member of the National Football league. He played one year with the Chicago Cardinals before joining the Portsmouth Spartans in 1931.

He came to Detroit, along with Glenn Presnell, Dutch Clark, George Christensen, Bill McKalip, Harry Ebding, John Schneller, Ox Emerson and Ernie Caddel, in 1934.

In the off season Randolph is private secretary to Duncan McCrea, prosecuting attorney of Wayne county.

Tomorrow will be an off day for the thirty-nine members of the squad. Well satisfied with the progress the players have made in the first seven days of practice Coach Clark has ordered a day of rest to prevent staleness.

Two practice sessions are scheduled for Friday, including a long scrimmage drill in the afternoon.

## PARKER, OTHER AMERICANS WIN AT CASINO NETS

Newport, R. I., Aug. 19.—(AP)—Nineteen year old Bernard Destremau, one of the three youngsters brought over here for international seasoning by the veteran Frenchman, Jacques Brugnon, gave Frankie Parker of Spring Lake, N. J., stiff opposition in a four round match in the Newport Casino tourney today, and Parker, who ranks seventh nationally, had to call upon all of his skill to qualify for the quarter-finals with a 6-4, 5-7, 10-8, 6-4 victory.

The two other Frenchmen also were eliminated. Brugnon was defeated by young Joe Hunt of Los Angeles, 6-3, 6-1, 6-3, and Yvon Petra was the easy victim of Johnny Van Ryn, Philadelphia, 6-3, 6-4, 6-0.

A total of five Californians made the round of eight—Hunt, Bobby Riggs, the national clay court champion; Wayne Sabin of Los Angeles, and Eugene Smith and Bob Harman, both of Berkeley.

Smith conquered J. Burk Wilkinson of New York, 6-2, 7-5, 8-6; Sabin eliminated Wilmer Hines of Columbia, S. C., and Riggs had to work overtime to move through Robert J. Kelleher of Forest Hills, 7-9, 6-3, 7-5, 6-3.

Walter Senior of San Francisco caused Bryan Grant, now the tourney's ranking player, a lot of worry before the Atlantan shook him off and advanced on a 6-2, 11-9, 6-3 victory.

## JUNER AND GILLES CLING TO LEAD IN BICYCLE RACE

Oscar Juner and Frenchy Gilles were still in the lead last night as the thirteen teams in the national amateur six day bike race at Humboldt park reached the half way point. The Chicagoans were one lap ahead of the field.

The Canadian team of George Robson and Louis Gachon of Montreal, which has been merely holding its own during the first half of the race, came to life in yesterday's sprinting, and piled up a total of 26 points to lead the afternoon series.

Injuries to Louis Randoni, San Jose, Cal., and to Frank Quinn of Plainfield, N. J., forced them from the race. Their partners, Martin Decrau, San Jose, Cal., and Andrew Quinn, Plainfield, N. J., formed a new combination during the day.

**FIREMEN MEET FLORALS.**

The Chicago Firemen will invade Shewbridge field Sunday for a double-header with the Duffy Florals.

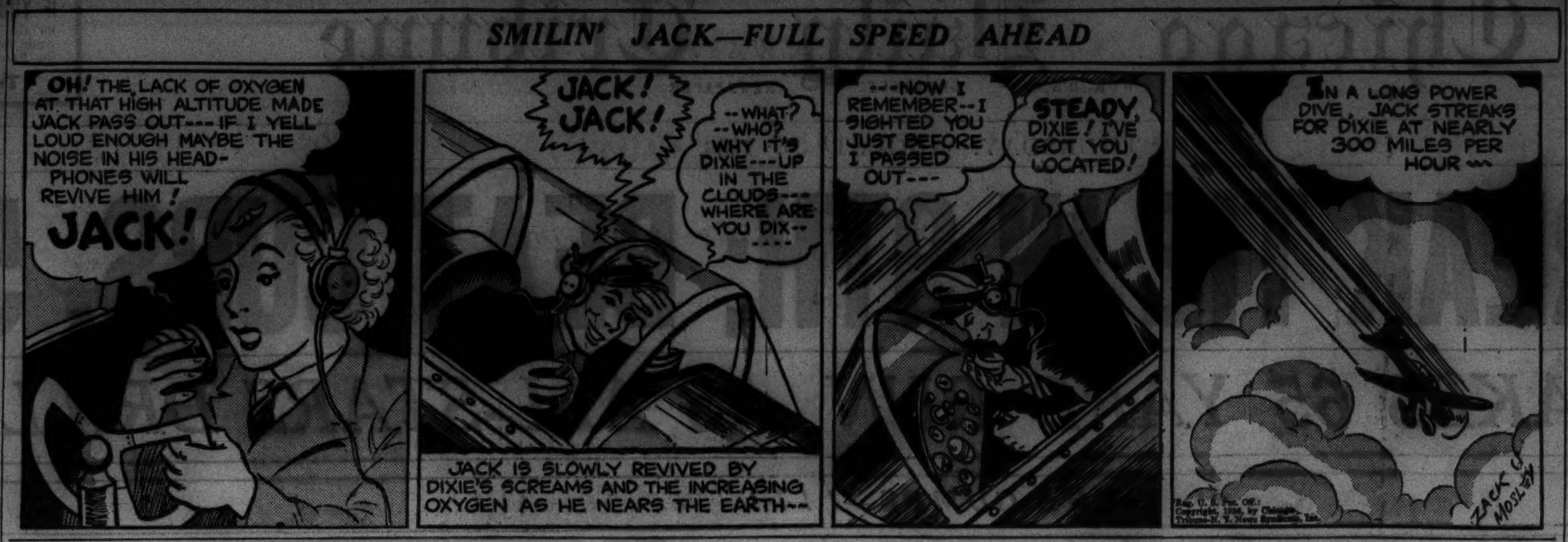


# Berwanger's Run Climaxes All-Star Drill

[Continued from first sports page.]

off tackle for the first touchdown of the scrimmage.

Berwanger's performance overshadowed those of several players in the eyes of the spectators, but coaches beamed when Dick Heekin of Ohio State, Chuck Cheshire of U. C. L. A., Wally Cruice of Northwestern, Tuffy Leemans of George Washington, and Don Elser of Notre Dame made sizeable gains.

Leemans, regarded by most of his teammates as the hardest back on the squad to stop, plunged off tackle into the arms of a secondary defender, pivoted clear and raced 30 yards for the other touchdown of the afternoon.

**Cheshire Shows Speed.**

Cheshire, a small back as the All-Stars go, did his sprinting around end, picking up 26 yards in one dash by simply outrunning everybody on the field until he was forced out of bounds. Cruice, following closely behind excellent interference, got away for 17 yards and Heekin put together runs of 10 and 14 yards on consecutive plays.

Elser following Bierman's instructions to go for a touchdown instead of a couple of yards on bucks through center, carried the ball through the middle of the white line for 16 yards. He intercepted a pass from Stan Pincura of Ohio State, and returned it seven yards through a mass of clutching linemen.

**Blocking Is Improved.**

Scrimmages the last two days have indicated that the All-Star's will have one of the most powerful running attacks the Lion's have ever faced. Earlier failure by the backs to gain was due entirely to inefficient blocking, a shortcoming that is rapidly being overcome. Such men as Butch Loebs, Purdue end; Bob Reynolds, Stanford tackle; Vern Oech, Minnesota guard; Dan Fortmann, Colgate guard; Lou Zarza, Michigan State end; Larry Lutz, California tackle; Marty Peters, Notre Dame end, and James Karcher, Ohio State guard, have exhibited exceptional blocking ability and have been responsible largely for the long runs in this week's scrimmage sessions.

Coach Bierman and his associates, Elmer Layden of Notre Dame, Bo McMillin of Indiana, and Lynn Waldorf of Northwestern were encouraged yesterday with the improvement in forward pass defense, an important item for any club matched with the Lions. Two of Cheshire's attempts were intercepted, one by Pincura, who returned 14 yards, and another by John [Baldy] Oravec of Williamette university, who slipped out of the arms of three tacklers in a 22 yard return up the side lines.

**Rain Cancels Practice.**

A heavy rain storm washed out the morning's practice yesterday, shortly after the men had completed calesthenics. The squad was hustled into the lecture room underneath Dyche stadium where Bierman outlined offense and defense for two hours.

At the conclusion of yesterday's drill, Bierman surveyed the week's practice. He prefaced his résumé with the statement that he had never known a squad in which every man had lived up to advance notices as have the members of the 1936 All-Star group. Some are made to appear rather ordinary by the excellence of their opponents, but not a single member of the squad had been overrated to him, Bierman said.

## HELEN STEPHENS WINS TWO EVENTS IN GERMAN MEET

WUPPERTAL, Germany, Aug. 19.—(AP)—Helen Stephens, women's Olympic sprint champion, won two events, finished second in another, and was a member of the American relay team which finished second to Germany today in west Germany's greatest women's track and field meet, witnessed by a crowd of 35,000.

Miss Stephens won the 100 meters in 11.6, beating Stella Walsh of Poland by two-tenths of a second just as she did at Berlin. The American girl was clocked in 24.1 in winning the 200 meter dash, again defeating Miss Walsh, who was timed in 24.2 seconds. The American girl also threw the shot 39 feet 7 13-64 inches to gain second place behind Fumi Kojima of Japan, who won with a toss of 40 feet 2 19-64 inches.

The American relay team, winner in the Olympics lost to the German four, which dropped the baton at Berlin with victory in sight.

## Kulik and Brock Capture Vermont Tennis Title

Brattleboro, Vt., Aug. 19.—[Special.]—Henry F. Kulik, Salem, Mass., and his California partner, David Brock, San Diego, captured the Vermont junior doubles tennis championship today by defeating Robert Braithwaite, Ripley, N. Y., and Louis Krauthoff, Pelham Manor, N. Y., 6-3, 6-1.

## George Donoghue Renominated for C.A.A.U.President

George T. Donoghue, superintendent of the Chicago parks district, was nominated to succeed himself for a third term as president of the Central Amateur Athletic union at an executive committee meeting yesterday.

Fred L. Steers, who has been secretary-treasurer for eleven years was named to continue in that office. Owen Van Camp, T. N. Metcalf, athletic director of the University of Chicago; Walter Wright and Harry Berz were placed on the slate as vice presidents, while Jack Nisberg was again chosen for the post of handicapper.

Roy Davis was named to succeed himself as chairman of the registration committee for which Edwin Parkes, secretary; Robert Hunter, Herman Fischer and Nisberg were nominated as the committee.

The following were made delegates to the National A. A. U. convention in Houston, Tex., next December:

Van Camp, Davis, Steers, Hunter, Donoghue, Wright, Fischer and Berz. Alternates: Racine Thompson, Frank Blankley, William Larson, Jack Elder, Leo Fischer, Dr. William Code, H. C. Reynolds, William Sahud and Metcalf.

# Louis' Victory Assures New Title Chance

[Continued from first sports page.]

ever and concluded with the statement we all know to be correct, that when Joe hits 'em they're through.

Louis received $36,813.30 for his share of last night's purse. The fight grossed $159,982 with net receipts of $136,345. Of this the milk fund will receive 10 per cent, Sharkey 25 per cent of the remaining sum, and Louis 30 per cent. Sharkey also was given $3,500 for training expenses.

In five fights in New York in fourteen months Louis now has appeared before crowds which have paid $2,012,811 to watch him. One of these was the indoor fight against Paulino Uzcudun.

Louis left for Detroit late today. He expects to continue in training, hopes to get a rematch with Schmeling, and, if that is impossible, will fight any opponent selected.

An examination of Jimmy Braddock's left hand by Dr. Fred Albee, bone specialist, today revealed that the heavyweight champion is suffering from subacute arthritis in the injured hand and in the elbow. Dr. Albee said he would recommend to the New York state athletic commission that the fight with Max Schmeling be postponed for at least a month.

"A growth in the left hand has been there for several years," Dr. Albee said. "It is my belief that the pain Braddock has been experiencing for several weeks was caused by the close proximity of the arthritis to the growth."

## UNITED STATES OLYMPIC STARS WIN IN SWEDEN

STOCKHOLM, Sweden, Aug. 19.—(AP)—America's touring athletes won three of the seven events in which they competed in the post-Olympic track and field meet, held today with the stadium less than half filled due to the showery and chilly weather.

Dave Albritton of Ohio State, second in the Olympics, took the high jump with a leap of 1.93 meters [6 feet 3 63-64 inches]. On a special jump he cleared the bar at 2.01 meters [6 feet 7 9-64 inches].

Fox Draper, Southern California sprinter, won the 100 meters in :10.5, while Sam Francis of Lincoln, Neb., captured the shot put with a throw of 15.87 meters [52 feet 13-16 inch].

Don Lash, Indiana distance star, could do no better than tenth in the 3,000 meter run, however. He covered the distance in 8:50.8, as compared to 8:34.2 made by F. Schaumberg of Germany in winning the event.

Harold Cagle of Oklahoma Baptist finished second to Bill Fritz of Toronto in the 400 meter run. The Canadian was clocked in :48.7, two-tenths of a second faster than Cagle.

Ken Carpenter and Glen Morris, America's Olympic discus and decathlon champions, respectively, failed to arrive in time due to bad weather. They are en route from Praha by airplane.

TO HAVE A GOOD HEAD OF HAIR
DO WHAT YOUR DERMATOLOGIST DOES
USE A SCALP MEDICINE
When you suffer from excessive hair loss and loose dandruff your Dermatologist does not treat these conditions with sweet smelling hair tonics. He uses a scalp medicine. JAPANESE OIL is a scalp medicine! There are 10 active ingredients in JAPANESE OIL that give a 4 WAY ACTION to your scalp COUNTER-IRRITANT, ANTISEPTIC, CLEANSING, MEDICINAL. All druggists sell JAPANESE OIL, 60c and 1.00. Write for FREE booklet "THE TRUTH ABOUT THE HAIR." NATIONAL REMEDY CO., 56 WEST 45th ST., NEW YORK

# Hodgson Wins Bally-Hoo at Brookwood

BY CHARLES BARTLETT.

Hardy Hodgson, home club star, lived up to his given name yesterday in winning the eleventh annual Bally-Hoo day, yearly invitational tournament of the Brookwood Country club. Hardy survived the rigors of a series of fitful showers, borne on the wings of a morning gale, with a 36 hole score of 151. Like most others in the field of 150 starters, Hodgson had difficulty with the elements in the morning, settling for an 80, but returned in the afternoon with a 71, one under par.

K. S. Ogilvie, a guest from Illinois, was second best in the scoring, putting together a pair of 78s for a 156. He led another Brookwood shooter, Earl Collins, by a shot, the latter adding the second best card of the day, a 72, to his morning 85 for a 157.

**Starts with Birdies.**

Hodgson's afternoon card follows:

| | | | |
|---|---|---|---|
| Par—Out | 543 | 544 | 344—36 |
| Par—In | 543 | 435 | 444—36—72 |
| Hodgson—Out | 434 | 444 | 255—35 |
| Hodgson—In | 533 | 526 | 444—36—71 |

Hardy had birdies on the first two holes, the first with a five foot putt and the second with an easy try from three feet. He ran down a ten-footer at the fourth and deuced the seventh by holing one from twenty feet, but was short at both the eighth and the ninth. He was a yard from the eleventh pin for another bird, was short at the thirteenth, and then dropped a twelve foot attempt for a deuce at the fourteenth. He three-putted the fifteenth and then failed on a five foot try for a bird on the eighteenth.

**Here Are Foursome Winners.**

Low gross foursome honors for the day went to a quartet composed of three Brookwood members—Henry Eickelberg, W. F. Pilgrim, and P. A. Lee—and L. D. Hunt of De Kalb, who had a total of 679 shots for the route. Net competition wound up in a tie between two foursomes involving father and son, with the elder, C. A. Andersen Sr., winning on a draw between deadlocked totals of 597. Other members of this foursome were John Chickering of Evanston, J. J. Rutherford of Midlothian, and A. E. Miller of Brookwood. The tying quartet consisted of C. A. Andersen Jr., K. S. Ogilvie of Illinois, J. B. Carnell of Rolling Green, and W. W. Pohls, unattached.

The leading 36 hole low net scores follow:

| | | | |
|---|---|---|---|
| K. S. Ogilvie, Illinois | 156 | 18 | 138 |
| Walter Pohls, Unattached | 192 | 52 | 140 |
| Hardy J. Hodgson, Brookwood | 151 | 6 | 145 |
| John Chickering, Evanston | 206 | 60 | 146 |
| H. E. Machamer, Mohawk | 169 | 22 | 147 |
| C. A. Andersen Sr., Brookwood | 162 | 14 | 148 |
| R. W. Skillin, Brookwood | 174 | 26 | 148 |
| C. D. Jones, Brookwood | 178 | 30 | 148 |
| E. H. Pennebaker, Brookwood | 186 | 38 | 148 |
| J. J. Rutherford, Midlothian | 176 | 26 | 150 |
| E. F. Hogan, Brookwood | 192 | 42 | 150 |
| Henry Eickelberg, Brookwood | 161 | 10 | 151 |
| H. K. Kuhrmeyer, Brookwood | 169 | 18 | 151 |
| Ira Knowlton, Brookwood | 169 | 18 | 151 |
| Dorsey Montgomery, Onwentsia | 178 | 26 | 152 |
| J. C. McMillan, Brookwood | 180 | 28 | 152 |
| C. M. Coate, Oak Park | 182 | 30 | 152 |
| J. F. Hoenigman, Brookwood | 190 | 38 | 152 |
| R. J. Praeger, Ridgemoor | 196 | 44 | 152 |
| Ray Franzen, Itasca | 169 | 16 | 153 |
| A. E. Miller, Brookwood | 173 | 20 | 153 |
| Robert Cory, Brookwood | 177 | 24 | 153 |
| E. R. Cole, Brookwood | 179 | 26 | 153 |
| N. C. Coombs, unattached | 184 | 30 | 154 |
| J. L. Luellen, Olympia Fields | 196 | 42 | 154 |
| N. G. Ratcliffe, Oak Park | 208 | 54 | 154 |
| Earl Collins, Brookwood | 157 | 2 | 155 |
| E. L. Heitkamp, Bob O'Link | 179 | 24 | 155 |
| S. A. Pope, Oak Park | 187 | 32 | 155 |

## District Title for Golf Won by Midlothian

Midlothian's women golfers yesterday won the first division championship in the final matches of the Chicago Women's district golf associations team championships at Northmoor. The south side winners finished with a total of 15½ points against Lake Shore's 14 points for the north side, and Medinah's 6½ for the west. Dorothy Gustafson of Midlothian led the scorers with a 43—39—82, followed by two Lake Shore golfers, Mrs. Harold Foreman, with 48—41—89, and Mrs. Abel Davis, with 43—46—89.

North Shore captured second division honors with 16 points to 12½ for Olympia Fields and 7½ for La Grange. Oak Park was the winner in the third section with 17½ points to 9½ for South Shore and 9 for Sunset Ridge. In the fourth division final, Indian Hill and Medinah tied with 10½, four and a half points back of the winner. Olympia Fields, which won 15 points.

Today's competitive program is dominated by the seventeenth annual Plae Dae of the Park Ridge Country club, a 36 hole event which is expected to attract more than 200 golfers from all corners of the district.

The 21st annual Glen Oak Round Up, one of the best known invitational tourneys in the district will open with 18 holes tomorrow, followed by another 18 on Saturday.

Seekers after places in the National amateur qualifying rounds next Tuesday at Skokie will be allowed to practice today, tomorrow, and Monday on the Glencoe course.

Abe Espinosa, Evergreen professional, turned in one of the best rounds of the season yesterday when he toured the south side course in 32—35—67, one over the course record held by Al Huske of Butterfield. Abe's 32, four under par, was a new record for the first nine. He scored a hole in one at the 148 yard third, had an eagle at the 520 yard sixth, and birdies at the 8th and 15th.

## MANERO LEADS IN LAKE PLACID GOLF TOURNEY

Lake Placid, N. Y., Aug. 19.—(AP)—Finishing up in the rain late in the afternoon, Tony Manero of Greensboro, N. C., national open champion, posted a 69 to jump into the lead in the Lake Placid open golf tournament at the halfway mark today with a 36 hole total of 143.

Manero passed Matt Kowal of Utica,, and Clarence Clark of Bloomfield, N. J., former New Jersey open champion, whose 144s had held up throughout the afternoon.

Playing far more spectacular golf than he did yesterday when he had a 74, three strokes out of the lead, Manero reached the turn in 34, three strokes under par, then returned in 35, even par. Kowal, two strokes out of the lead last night, jumped into a tie for second place by virtue of a sub par 71. Clark, one of the trio deadlocked for the lead at 71 after the first 18 hole grind, needed a 73 today. He clipped a stroke from par on the first nine, but went two over coming home.

# Henry Hafer Wins in Elks Golf Tourney

Henry Hafer of the South Shore Country club scored 33—39—72 to win low gross in the annual Chicago Elks golf tournament yesterday at Big Oaks. Wally Chamberlain was second with 36—37—73, followed by Ken Farwell with 39—37—76.

Leading gross scores follow:

| | | | |
|---|---|---|---|
| Henry Hafer | 33 | 39 | 72 |
| Wally Chamberlain | 36 | 37 | 73 |
| Ken Farwell | 39 | 37 | 76 |
| John Bartuska | 38 | 39 | 77 |
| Charles Postl | 40 | 39 | 79 |
| R. D. Nash | 42 | 40 | 82 |
| R. J. McKeating | 41 | 43 | 84 |
| Gus Clem | 43 | 41 | 84 |
| W. J. Love | 41 | 43 | 84 |
| S. S. Milenbach | 41 | 45 | 86 |
| John Finnegan | 42 | 44 | 86 |
| Sam Leiser | 44 | 44 | 88 |
| Sid Lyng | 44 | 45 | 89 |
| John Postl | 47 | 43 | 90 |
| Bert Jannes | 46 | 45 | 91 |
| William Schwartz | 50 | 42 | 92 |
| Jim Baunestark | 46 | 46 | 92 |
| Alex Wolf | 46 | 46 | 92 |
| Abe Usher | 46 | 46 | 92 |
| F. C. Fletcher | 46 | 47 | 93 |
| Art Rickman | 47 | 47 | 94 |
| L. Kradin | 48 | 46 | 94 |
| Whiting Parks | 45 | 49 | 94 |
| Max Ephriam | 48 | 47 | 95 |
| H. P. Hafer | 48 | 48 | 96 |
| Nate Schoenbrod | 47 | 49 | 96 |
| H. H. Feingold | 44 | 52 | 96 |
| Arthur Wiggins | 46 | 52 | 98 |
| Max Goldfinger | 49 | 49 | 98 |
| T. B. O'Connell | 50 | 50 | 100 |
| Al Schwerdlin | 53 | 48 | 101 |
| Howard Webb | 51 | 51 | 102 |
| Fred Tidd | 48 | 54 | 102 |
| M. P. Golden | 50 | 53 | 103 |
| G. H. Robinson | 51 | 52 | 103 |
| C. B. Williams | 51 | 54 | 105 |
| Fred Ex | 55 | 51 | 106 |
| A. E. Torney | 49 | 58 | 107 |
| Lou Danziger | 53 | 55 | 108 |
| Dave Udkof | 54 | 55 | 109 |

**PLAY TWO GAMES.**

Two games will be played in the quarter-finals of the west suburban softball tournament at I. C. park, 28th street and East avenue, Berwyn, tonight. Asbestos Rubber of Cicero plays Oak Park Merchants and Maywood Stars meet the Fred Maas Boosters.

# Book Lists Mammals of Chicagoland

BY BOB BECKER.

Containing much valuable information about mammals that now live in Chicagoland as well as those that have been exterminated, the little handbook entitled "Mammals of the Chicago Region" recently published by the Chicago Academy of Sciences is getting a big welcome from outdoor fans in the central west.

It is the sort of small, easy-to-read guide estate owners, farmers and suburbanites will find interesting and useful because it contains not only descriptive material about such animals as the badger, skunk, weasel, ground squirrel, mole and pocket gopher but also numerous illustrations.

**Written by Chicagoan.**

"Mammals of the Chicago region" was written by Tappan Gregory, Chicago wild life photographer and naturalist. It is the result of many years of study of the fauna in this area. The book contains 74 pages. It has an index and both line drawings and illustrations made from photographs. The general description, distribution, habits and measurements of the animals written about are given accurately and concisely. If the outdoor fan has need for a small handy reference book on mammals in Chicagoland this little guide will answer the need.

This book on mammals which the Chicago Academy of Sciences sells for 50 cents is one of a number of small guide books on nature now available to outdoor fans in Chicagoland. The Field museum has published numerous small books on various natural history subjects . . . the kind that the average amateur student of natural history can use. We recall the excellent work by Alfred Weed on the pike family, the handbook on snake stories, the small pocket guide on salamanders and others. The Chicago Academy of Sciences has published a practical little guide on mushrooms among other books on natural history.

**Tribune Publishes Series.**

Another group of inexpensive outdoor handbooks is THE TRIBUNE series on birds and birdhouses, fishing, dogs, and hunting. These contain a wealth of practical information on those subjects as well as scores of illustrations. With the approach of the fall migration season and the hunting season the bird book, "Birds and Birdhouses," and the book on guns, blinds and hunting equipment, entitled "The Hunter's Guide," are especially seasonable. All of these handbooks are sold by THE TRIBUNE Public Service office, 1 South Dearborn street, Chicago. By mail they are 30 cents each.

**HOLD HORSESHOE MEET.**

Rock Island, Ill., Aug. 19.—[Special.]—The 10th anniversary western Illinois-eastern Iowa tournament of the Rock Island Horseshoe club will be held Sept. 7.

# MAREK FINISHES HARD WORKOUTS FOR BOYLE BOUT

## Dungey Takes Murphy's Place on Card.

Max Marek finished hard training yesterday at C. Y. O. center for his scheduled ten round fight with Eddie Boyle, Cleveland youngster, at White City tomorrow by sparring five rounds, three with Lou Bolton, Chicago light heavyweight, and two with Matt Rhoades, Denver Colo., 180 pound boxer.

After the workout the Chicago heavyweight weighed 186, two and a half pounds less than he carried when he knocked out George Valles on the north side Aug. 10.

Leo Lomski, who would like to have Marek as his opponent in his windup appearance at the south side arena Sept. 4, watched the drill.

"He sure is a strong infighter," the old Aberdeen Wash., light heavyweight contender said as Max waded into his sparmates. It is with this offensive that Marek expects to knock out Boyle within five rounds.

George Dungey, Bloomington, Ill., welterweight, has been substituted for Pat Murphy against Mickey O'Shea in a six round supporting contest. Murphy suffered a cut eye in a ten round battle won by Chuck Woods at Detroit, last Friday. Al Nettlow, lightweight stablemate of Marek, is paired with Wilmer Van, Green Bay, Wis., in another match at six rounds. Engagements at four rounds match Gene Higgins with Johnny Terry, Chet Le Vere with Steve Roberts, and Chuck McCarthy with Ambrose Geohagen.

Sherman Edwards, former Joliet sectional middleweight Golden Gloves champion, and Jackie Reed, Tinsley Park, will be opponents in one of two amateur encounters at five founds at Northwest stadium tomorrow. Verne Patterson clashes with William Thomas in the other. . . . Promoter Irving Schoenwald will know today whether or not Pedro Montanez, a leading lightweight prominently mentioned as a possible welterweight championship opponent for Barney Ross in New York a few weeks ago, will accept a ten round conflict with Davey Day at Mills stadium Sept. 9.

## Hank Bruder's Grandfather Dies in Pekin Hospital

Bloomington, Ill., Aug. 19.—[Special.]—George Bruder, 88, grandfather of Hank Bruder, former Northwestern university football star now with the Green Bay Packers, died in the Pekin hospital last night.

# YANKEES DEFEAT SENATORS, 7-4, TO END SLUMP

## Ruffing Pitches Winner After Three Losses.

Washington, D. C., Aug. 19.—(AP)—Charley Ruffing and his New York Yankees team mates snapped out of their slump today, and saved one game of the three-game series with the Senators by belting out a 7 to 4 victory.

Ruffing, blasted from the mound his last two times out, stopped the Senators with four hits to end the Yankees' three game losing streak, and chalk up his 16th victory of the year.

With the second place Cleveland Indians idle, the Yanks' victory sent them 12 full games in front in the American league.

Johnny Stone hit a homer for the Senators.

| NEW YORK. | Ab | R | H | P | A |
|---|---|---|---|---|---|
| Cross'ti,ss | 4 | 1 | 0 | 6 | 1 |
| Rolfe,3b | 4 | 1 | 1 | 0 | 3 |
| Di Ma'o,cf | 5 | 2 | 3 | 3 | 0 |
| Gehrig,1b | 4 | 0 | 2 | 9 | 0 |
| Dickey,c | 5 | 1 | 3 | 4 | 1 |
| Selkirk,rf | 4 | 1 | 1 | 1 | 0 |
| Powell,lf | 3 | 1 | 1 | 3 | 0 |
| Lazzeri,2b | 4 | 0 | 1 | 1 | 5 |
| Ruffing,p | 3 | 0 | 0 | 0 | 2 |
| | 36 | 7 | 12 | 27 | 12 |

| WASHINGTON. | Ab | R | H | P | A |
|---|---|---|---|---|---|
| Chap'n,cf | 5 | 0 | 0 | 5 | 0 |
| Lewis,3b | 4 | 0 | 1 | 1 | 2 |
| Kuhel,1b | 4 | 0 | 0 | 8 | 0 |
| Stone,lf | 4 | 1 | 2 | 3 | 0 |
| Rey'lds,rf | 3 | 1 | 0 | 2 | 1 |
| Kress,ss | 4 | 1 | 1 | 2 | 2 |
| Bluege,2b | 3 | 1 | 2 | 2 | 2 |
| Bolton | 3 | 0 | 1 | 4 | 1 |
| Deshong,p | 2 | 0 | 1 | 0 | 0 |
| Newsom,p | 0 | 0 | 0 | 0 | 0 |
| Cohen,p | 0 | 0 | 0 | 0 | 1 |
| | *34 | 4 | 8 | 27 | 9 |

*Travis batted for Newsom in seventh; Hill batted for Cohen in ninth.

New York ........................110 010 400—7
Washington ......................020 000 011—4

Runs batted in—Gehrig [2], Lazzeri, Bluege, Bolton, Di Maggio, Dickey, Selkirk, Powell, Stone, Hill. Two base hits—Lazzeri, Selkirk, Bluege. Home runs—Di Maggio, Stone. Left on bases—New York, 7; Washington, 6. Bases on balls—Ruffing, 2; Deshong, 3; Cohen, 2. Struck out—Ruffing, 1; Deshong, 1; Cohen, 3. Hits—Deshong, 12 in 6 2-3 innings; Newsom, 0 in 1-3 inning; Cohen, 0 in 2 innings. Hit by pitcher—Ruffing [Bluege]. Winning pitcher—Ruffing, losing pitcher, Deshong. Umpires—Johnston, Dinneen and McGowan. Time, 2:13.

### ATHLETICS, 5-7; RED SOX, 4-2.

Philadelphia, Pa., Aug. 19.—(AP)—Lee Ross and Harry Kelley pitched the Athletics to a double victory over the Boston Red Sox here today, Ross winning the first game, 5 to 4, in 13 innings, while Kelley got his victory in the regulation distance by a 7 to 2 score.

Frank Hayes decided the first game with a home run off Johnny Marcum in the thirteenth.

| BOSTON. | Ab | R | H | P | A |
|---|---|---|---|---|---|
| Werber,lf | 6 | 1 | 1 | 4 | 1 |
| Cramer,cf | 6 | 1 | 1 | 2 | 0 |
| Foxx,1b | 5 | 0 | 2 | 16 | 0 |
| Kroner,3b | 6 | 0 | 0 | 1 | 2 |
| McNair,ss | 5 | 0 | 2 | 1 | 9 |
| Almada,rf | 6 | 1 | 2 | 3 | 0 |
| R.Ferr'll,c | 6 | 1 | 1 | 5 | 0 |
| Melillo,2b | 5 | 1 | 3 | 6 | 4 |
| Wilson,p | 3 | 0 | 0 | 0 | 2 |
| Marcum,p | 2 | 0 | 0 | 0 | 0 |
| | 50 | 4 | 12 | *37 | 18 |

| PHILADELPHIA. | Ab | R | H | P | A |
|---|---|---|---|---|---|
| Finney,rf | 6 | 0 | 0 | 1 | 0 |
| Moses,cf | 6 | 0 | 2 | 8 | 0 |
| Dean,1b | 5 | 1 | 1 | 19 | 0 |
| R.J'ns'n,lf | 5 | 1 | 1 | 5 | 0 |
| Higgins,3b | 3 | 2 | 0 | 1 | 5 |
| Hayes,c | 4 | 1 | 2 | 1 | 2 |
| N'ws'me,ss | 5 | 0 | 1 | 5 | 8 |
| Niemi'c,2b | 4 | 0 | 1 | 1 | 3 |
| Ross,p | 5 | 0 | 1 | 0 | 1 |
| | 43 | 5 | 9 | 39 | 19 |

*One out when winning run scored.

Boston ...............010 000 300 000 0—4
Philadelphia .........000 100 030 000 1—5

Runs batted in—Melillo, Newsome [2], Werber [3], R. Johnson [2], Hayes. Two base hits—Moses, Almada, Hayes. Three base hit—Foxx. Home runs—Werber, R. Johnson, Hayes. Double plays—McNair to Melillo to Foxx [2]; Kroner to Melillo to Foxx. Left on bases—Boston, 9; Philadelphia, 9. Bases on balls—Wilson, 7; Ross, 2; Marcum, 1. Struck out—Wilson, 2; Marcum, 1; Ross, 1. Hits—Wilson, 5 in 7 1-3 innings; Marcum, 4 in 5. Losing pitcher—Marcum. Umpires—Owens, Summers, and Quinn. Time—2:46.

SECOND GAME.

| BOSTON. | Ab | R | H | P | A |
|---|---|---|---|---|---|
| Werber,lf | 4 | 0 | 0 | 1 | 0 |
| Cramer,cf | 4 | 0 | 1 | 2 | 0 |
| Foxx,1b | 4 | 0 | 0 | 10 | 0 |
| Kroner,3b | 4 | 1 | 2 | 2 | 2 |
| McNair,ss | 4 | 1 | 3 | 0 | 2 |
| Almada,rf | 4 | 0 | 1 | 3 | 0 |
| Melillo,2b | 4 | 0 | 2 | 3 | 6 |
| Berg,c | 3 | 0 | 1 | 3 | 0 |
| Oster'ller,p | 2 | 0 | 1 | 0 | 2 |
| Russell,p | 0 | 0 | 0 | 0 | 1 |
| | *36 | 2 | 11 | 24 | 13 |

| PHILADELPHIA. | Ab | R | H | P | A |
|---|---|---|---|---|---|
| Finney,rf | 4 | 1 | 2 | 3 | 0 |
| Moses,cf | 3 | 1 | 0 | 3 | 0 |
| Dean,1b | 4 | 0 | 0 | 10 | 1 |
| Johns'n,lf | 4 | 1 | 2 | 0 | 0 |
| Hig'ins,3b | 2 | 1 | 1 | 1 | 5 |
| Hayes,c | 3 | 0 | 1 | 3 | 0 |
| News'e,ss | 4 | 2 | 2 | 3 | 4 |
| Nie'iec,2b | 3 | 1 | 2 | 3 | 3 |
| Kelley,p | 3 | 0 | 1 | 1 | 1 |
| | 30 | 7 | 11 | 27 | 14 |

*Cooke batted for Berg in ninth; Marcum for Ostermueller in seventh; and Manush for Russell in ninth.

Boston ..........................010 000 001—2
Philadelphia ....................200 120 02*—7

Error—Berg. Runs batted in—Higgins [2], McNair, Kelley, Niemiec [2], Finney [2], Cooke. Two base hits—Higgins, Berg. Three base hits—Kroner, Finney. Sacrifices—Dean, Niemiec, Kelley. Double plays—Kroner to Melillo to Foxx; Higgins to Niemiec to Dean; Kroner to Melillo to Foxx. Left on base—Boston, 7; Philadelphia, 8. Bases on balls—Ostermueller, 5; Russell, 1. Struck out—Ostermueller, 2; Kelley, 3. Hits—Ostermueller, 8 in 6 innings; Russell, 3 in 2. Wild pitches—Ostermueller, 2. Losing pitcher—Ostermueller. Umpires—Summers, Quinn, and Owens. Time—1:46.

### BROWNS, 13; TIGERS, 8.

St. Louis, Mo., Aug. 19.—(AP)—After two were out, the St. Louis Browns crowded seven runs across in the second inning and then added enough later in the game for a 13 to 8 victory today over the Detroit Tigers.

| DETROIT. | Ab | R | H | P | A |
|---|---|---|---|---|---|
| Walker,rf | 6 | 1 | 3 | 3 | 0 |
| Burns,1b | 6 | 1 | 1 | 6 | 1 |
| Gehr'er,2b | 6 | 1 | 4 | 1 | 1 |
| Goslin,lf | 5 | 0 | 1 | 2 | 0 |
| Sim'ns,cf | 4 | 3 | 2 | 4 | 0 |
| Owen,3b | 4 | 1 | 3 | 3 | 2 |
| Rogell,ss | 4 | 1 | 1 | 2 | 1 |
| Hayw'th,c | 5 | 0 | 0 | 3 | 0 |
| Wade,p | 1 | 0 | 0 | 0 | 0 |
| Philips,p | 2 | 0 | 0 | 0 | 0 |
| Lawson,p | 0 | 0 | 0 | 0 | 0 |
| *White | 0 | 0 | 0 | 0 | 0 |
| †Cochrane | 0 | 0 | 0 | 0 | 0 |
| Sullivan,p | 0 | 0 | 0 | 0 | 1 |
| | 43 | 8 | 15 | 24 | 5 |

| ST. LOUIS. | Ab | R | H | P | A |
|---|---|---|---|---|---|
| Lary,ss | 5 | 2 | 3 | 0 | 4 |
| Clift,3b | 4 | 1 | 0 | 2 | 0 |
| Solters,lf | 5 | 2 | 4 | 2 | 0 |
| Bell,rf | 4 | 2 | 2 | 4 | 0 |
| West,cf | 3 | 1 | 1 | 8 | 0 |
| Bot'ley,1b | 5 | 2 | 3 | 8 | 0 |
| Hemsley,c | 4 | 1 | 0 | 2 | 0 |
| Bejma,2b | 5 | 1 | 2 | 1 | 2 |
| Thomas,p | 3 | 1 | 0 | 0 | 0 |
| | 38 | 13 | 15 | 27 | 6 |

*Batted for Lawson in seventh. †Batted for Sullivan in ninth.

Detroit ..........................013 002 101— 8
St. Louis.........................070 014 10*—13

Errors—Clift, Hayworth. Runs batted in—Bejma, Lary, Solters [3], West, Bottomley [4], Simmons, Owen [2], Thomas, Burns, Gehringer, Hayworth, Walker, Bell. Two base hits—Simmons, Gehringer, Lary, Walker, Burns, Owen. Three base hit—Bejma. Home runs—Owen, Solters, Bottomley. Stolen base—Lary. Double play—Lary to Bejma to Bottomley. Left on bases—Detroit, 13; St. Louis, 6. Bases on balls—Wade, 4; Phillips, 1; Thomas, 5. Struck out—Phillips, 1; Lawson, 1; Thomas, 1. Hits—Wade, 5 in 1 2-3 innings; Phillips, 8 in 3 1-3 [none out in 6th]; Lawson, none in 1; Sullivan, 2 in 2. Losing pitcher—Wade. Umpires—Hubbard, Moriarty and Kolls. Time—2:02.

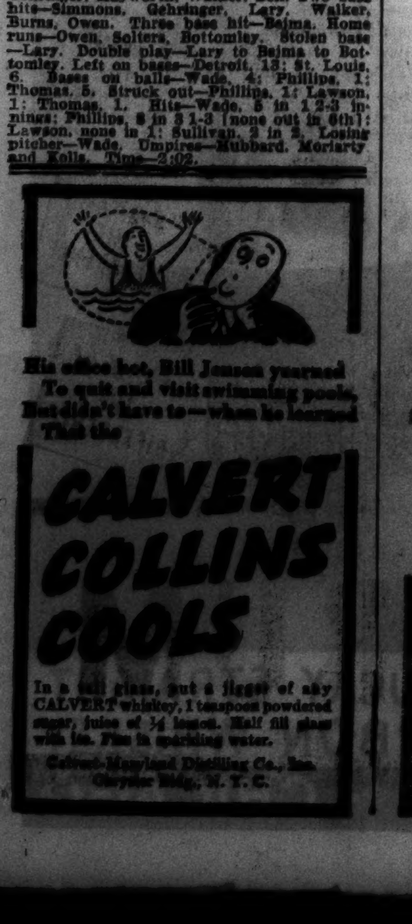




## MOON MULLINS—GANGWAY!

# Pirates Score in Ninth to Beat Cubs, 5-4

[Continued from first sports page.]

hit drouth with a single to right center. Cavarretta flied to Schulte, Hartnett scoring. Galan stole second and Jurges walked, after which Henshaw flied to P. Waner.

Suhr opened the Pirate fifth with a triple to left center and jogged home on Brubaker's single to left. Young fanned, but Padden drew Henshaw's fifth pass. The runners advanced on Weaver's sacrifice then Schulte was given an intentional pass, filling the bases. Jensen flied to Allen and the Pirates had a record of ten men left on bases in five innings.

**Pirates Score Again.**

The home sixth was a standout for the Cubs, for they actually retired Suhr. The Pirates, however, scored a run, made their ninth and tenth hits off Henshaw and lifted their left on bases total to twelve.

Galan opened the seventh with a triple off the right field screen and scored on Cavarretta's tap to Vaughan. Jurges tapped to Young and Gill, batting for Henshaw, was called out on strikes. Root was the Cub pitcher at the start of the home seventh.

Allen beat out a bunt to start the eighth and stopped at second on Hack's third hit, a single to right. The runners advanced on Herman's sacrifice, after which Demaree singled to left, scoring Allen and Hack with the tying runs. Swift replaced Weaver. Demaree was out trying to steal second and Hartnett grounded out to Young.

Brubaker opened the Pittsburgh ninth with a single off Jurges' shins and advanced on Young's sacrifice. L. Waner batted for Padden and was given an intentional pass. Swift singled to center on the first pitch, scoring Brubaker with the winning run.

# MEDWICK AND GEHRIG GAIN IN BIG SIX RACE

[BY THE ASSOCIATED PRESS.]

Lou Gehrig of the Yankees and Ducky Medwick of the Cardinals, aiming at regaining the batting leadership of their respective leagues, pulled up a notch each in the race yesterday. Gehrig collected two hits in four trips to the plate to deadlock the idle Roy Weatherly of the Indians at .381 for second place in the American league trio of baseball's batting Big Six. Medwick, although idle, went into a second-place tie in the National league when Paul Waner of the Pirates went hitless in three times up to sink into the deadlock with an average of .362.

The standings [three leading hitters in each league]:

| | G. | Ab. | R. | H. | Pct. |
|---|---|---|---|---|---|
| Averill, Indians ... | 116 | 473 | 100 | 181 | .383 |
| Gehrig, Yankees .. | 116 | 438 | 137 | 167 | .381 |
| Weatherly, Indians. | 53 | 231 | 46 | 88 | .381 |
| Mize, Cardinals ... | 85 | 266 | 57 | 100 | .376 |
| Medwick, Cardinals. | 113 | 467 | 82 | 169 | .362 |
| P. Waner, Pirates. | 108 | 426 | 71 | 154 | .362 |

# Tex Carleton Is Hope of Cubs in Pirates' Final

[Chicago Tribune Press Service.]

Pittsburgh, Pa., Aug. 19.—Tex Carleton will pitch the series final for the Cubs against the Pirates here tomorrow. He will be opposed by Russell Bauers, former Chicago sand lotter, recently recalled from Knoxville after he had won nine and lost three in Southern league competition. It is feared that a pitcher with that kind of record may pitch a no hit game against the Cubs.

The smug Cubs will leave tomorrow night for home for an even two weeks of autographing, radio crooning and, perhaps, some baseball playing.

Manager Grimm, much as he hates to hurt any one's feelings, ordered a mammoth shakeup in the batting order for today's game. He assigned Phil Cavarretta to No. 7 and dropped Bill Jurges to No. 8.

# FAVORITES REACH QUARTER-FINAL IN MICHIGAN TENNIS

Charlevoix, Mich., Aug. 19.—(AP)—Seeded favorites without exception pushed through to the quarter-final round of men's singles today in the eleventh annual Michigan Riviera tennis tournament, although some of them encountered stormy competition.

Harris Coggeshall of Des Moines, defending champion, dropped a set to Howard Stephens of St. Louis before winning, 5-7, 6-4, 6-4, in a third round match. Ernest Sutter of New Orleans, national inter-collegiate champion, dropped a set to Ernest Byfield Jr., Chicago, his second round opponent whom he defeated, 6-8, 6-1, 6-3, then proceeded to breeze past Al Thav of Detroit in the third round, 6-1, 6-0.

William Reese of Atlanta, Ga., fourth seeded, was extended by Miller Sherwood, Grand Haven, Mich., to win his third round match, 3-6, 6-4, 6-4.

The top seeded Catherine Wolfe of Elkhart, Ind., and Elisabeth Kesting of St. Paul, Minn., swept through their matches in the women's play. Miss Kesting is defending champion.

Julius Heldman of Hollywood, Cal., and Jack Chichester of Chicago, reached the semi-finals in the junior singles, Heldman by eliminating Bud Reynolds of Atlanta, Ga., 6-0, 6-0, and Chichester through the default of Harry Lesser of St. Louis.

## Swenski, Hart Wrestle to Draw at Arcadia

John Swenski, Lynn, Mass., heavyweight, and Frankie Hart wrestled 60 minutes to a draw last night at Arcadia gardens before a crowd of 2,000. Hans Schnable threw Ivan Rasputin with a body slam in 20:20. Other results:

Red Vagonne threw Jerry Meeker, 12:13.
Pat Kelly threw Cleve Welch, 16:12.
Ray Ryan threw Chief Wurham, 13:11.

# Old Timers' Game Recalls Baseball War

Celebration of the National league's sixtieth anniversary Saturday at Wrigley field also makes the sixtieth anniversary of the Cubs as a member of the league. Chicago still holds charter No. 1 in baseball's oldest league, being the first team to receive a franchise when the league was founded in 1876.

In celebration of the league's sixtieth birthday an exhibition of baseball, as the game was played back in 1876, will be given. It will be three innings of old time baseball as a prelude to the regularly scheduled game between the Cubs and Reds.

**American Leagues Take Name.**

When the Chicago team was awarded the first franchise in the National league the team was known as the White Stockings. This name was adopted by the American league club when it entered the newly organized American league in 1900, and later was abbreviated to White Sox.

The change of name from the original White Stockings to Cubs dates from one of the several baseball wars that have enlivened baseball annals when various groups have attempted to set up rival professional leagues.

The Chicago National league team became known as the Cubs in the Brotherhood war of 1890. The name did not become official, however, until 1902. Adrian Cap Anson was the star and manager of the Chicago club when the Brotherhood was launched. Chicago had most of the stars of the game and desertions were many.

**Anson Gets Recruits.**

When Anson counted noses preparatory to spring training he had just three players, Pitcher Bill Hutchison, Third Baseman Tommy Burns and himself. Gone were Ed. Williamson, Fred Pfeffer, John K. Tener [later governor of Pennsylvania and National league president], Farrell, Duffy, Ryan, Gumbert, Van Haltren and the others.

Anson started to get new players from the sand lots. They were just youngsters compared to the mustached men who formerly played.

Baseball writers began calling them colts, orphans and finally Cubs. The last name stuck.

## American Giants Beat Memphis Red Sox, 6 to 1

South Bend, Ind., Aug. 19.—[Special.]—The Chicago American Giants defeated the Memphis, Tenn., Red Sox, 6 to 1, tonight to take the odd game in the five game series between the two teams.

# Cubs and Sox Up to Date Averages

CUBS.

| | Ab | R | H | 2B | 3B | HR | SB | RBI | Pct. |
|---|---|---|---|---|---|---|---|---|---|
| Bryant ... | 10 | 4 | 5 | 0 | 0 | 0 | 0 | 2 | .500 |
| Demaree .. | 449 | 65 | 163 | 24 | 4 | 14 | 2 | 77 | .363 |
| Herman .. | 471 | 76 | 154 | 44 | 6 | 5 | 4 | 68 | .327 |
| Allen ..... | 371 | 54 | 118 | 17 | 4 | 4 | 11 | 37 | .318 |
| O'Dea .... | 159 | 32 | 49 | 9 | 2 | 2 | 0 | 30 | .308 |
| Hack ..... | 417 | 81 | 120 | 23 | 3 | 5 | 14 | 54 | .288 |
| Hartnett . | 300 | 34 | 86 | 19 | 5 | 5 | 0 | 50 | .287 |
| Jurges ... | 287 | 36 | 79 | 19 | 1 | 0 | 3 | 27 | .275 |
| English ... | 132 | 21 | 36 | 8 | 0 | 0 | 0 | 15 | .173 |
| Root ..... | 11 | 1 | 1 | 0 | 0 | 0 | 0 | 1 | .273 |
| Galan .... | 450 | 62 | 120 | 20 | 3 | 7 | 11 | 54 | .266 |
| Cavarretta | 332 | 40 | 87 | 11 | 1 | 5 | 5 | 39 | .262 |
| Grimm ... | 128 | 13 | 32 | 4 | 0 | 1 | 0 | 16 | .250 |
| Warneke . | 60 | 8 | 14 | 1 | 0 | 1 | 0 | 5 | .233 |
| Carleton . | 60 | 6 | 10 | 0 | 0 | 2 | 0 | 8 | .208 |
| Henshaw .. | 29 | 3 | 6 | 1 | 0 | 0 | 0 | 1 | .207 |
| French ... | 59 | 3 | 12 | 1 | 1 | 0 | 0 | 3 | .203 |
| Gill ...... | 91 | 7 | 18 | 3 | 0 | 2 | 0 | 8 | .198 |
| Lillard ... | 30 | 5 | 5 | 1 | 0 | 0 | 0 | 2 | .167 |
| Stainback | 57 | 7 | 9 | 2 | 0 | 0 | 1 | 3 | .158 |
| Davis ..... | 70 | 8 | 9 | 2 | 0 | 0 | 0 | 5 | .120 |
| Lee ...... | 62 | 2 | 6 | 0 | 0 | 0 | 0 | 2 | .097 |
| Stephenson | 12 | 0 | 1 | 0 | 0 | 0 | 0 | 1 | .083 |

Team batting—At bat, 4,001; hits, 1,133. Percentage, .283.

WHITE SOX.

| | AB | R | H | TB | 2b | 3b | HR | SB | RBI | Pct. |
|---|---|---|---|---|---|---|---|---|---|---|
| Appling. | 396 | 80 | 147 | 194 | 23 | 6 | 4 | 7 | 95 | .371 |
| Radcliff. | 460 | 96 | 159 | 215 | 23 | 6 | 7 | 6 | 62 | .346 |
| Bonura . | 445 | 91 | 148 | 220 | 31 | 7 | 9 | 5 | 106 | .333 |
| Walker . | 82 | 15 | 25 | 34 | 2 | 2 | 1 | 2 | 16 | .305 |
| K'e'vich. | 418 | 75 | 125 | 179 | 25 | 7 | 5 | 8 | 60 | .299 |
| Hayes .. | 281 | 33 | 84 | 115 | 23 | 1 | 2 | 1 | 52 | .299 |
| Ro'nth'l. | 206 | 51 | 60 | 87 | 10 | 4 | 3 | 1 | 35 | .291 |
| Haas .. | 344 | 65 | 99 | 123 | 20 | 2 | 0 | 1 | 40 | .288 |
| Dykes .. | 383 | 52 | 108 | 147 | 15 | 3 | 6 | 0 | 54 | .282 |
| Piet .... | 278 | 58 | 75 | 112 | 12 | 2 | 7 | 13 | 33 | .270 |
| Kennedy | 86 | 9 | 23 | 28 | 5 | 0 | 0 | 1 | 9 | .267 |
| Sewell . | 340 | 47 | 84 | 123 | 17 | 5 | 4 | 9 | 53 | .247 |
| Whit'h'd | 70 | 5 | 17 | 18 | 1 | 0 | 0 | 0 | 8 | .243 |
| Morris'y | 37 | 3 | 7 | 8 | 1 | 0 | 0 | 0 | 5 | .189 |
| Chelini . | 27 | 3 | 5 | 5 | 0 | 0 | 0 | 0 | 1 | .185 |
| Lyons .. | 49 | 1 | 9 | 9 | 0 | 0 | 0 | 0 | 3 | .184 |
| Dietrich. | 49 | 4 | 8 | 8 | 0 | 0 | 0 | 0 | 6 | .163 |
| Grube . | 93 | 6 | 15 | 19 | 2 | 1 | 0 | 1 | 13 | .161 |

Team batting—At bat, 4,221; hits, 1,223; percentage, .290.

## Paul Derringer, Reds Ace, Marries Decatur Girl

Decatur, Ill., Aug. 19.—[Special.]—Paul Derringer, Cincinnati Reds' pitcher, was en route to Cincinnati to join the club tonight with his bride. He married Miss Eloise Brownback, daughter of a socially prominent Decatur family, here today.

# Minor Leagues

AMERICAN ASSOCIATION.

| | W. | L. | Pct. | | W. | L. | Pct. |
|---|---|---|---|---|---|---|---|
| Milw'kee.. | 80 | 50 | .615 | Ind'p'lis.... | 68 | 67 | .504 |
| St. Paul.... | 74 | 58 | .561 | Columbus.. | 65 | 69 | .485 |
| Kas. City... | 70 | 62 | .530 | Louisville.. | 52 | 82 | .388 |
| Minn'p'lis.. | 68 | 63 | .519 | Toledo .... | 49 | 82 | .374 |

YESTERDAY'S RESULTS.
AMERICAN ASSOCIATION.
Indianapolis, 2-10; Columbus, 1-8.
St. Paul, 5-6; Kansas City, 2-3.
Milwaukee 7; Minneapolis, 2.
Louisville, 5; Toledo, 2.
INTERNATIONAL LEAGUE.
Newark, 7-6; Albany, 3-4.
Toronto, 4; Montreal, 1.
SOUTHERN ASSOCIATION.
Birmingham, 5; Chattanooga, 2.
Atlanta, 6; Little Rock, 4.
New Orleans, 11; Nashville, 10.
Memphis, 3; Knoxville, 2.
TEXAS LEAGUE.
Tulsa, 6; Beaumont, 5.
PACIFIC COAST LEAGUE.
San Francisco, 7; Seattle, 6.
WESTERN LEAGUE.
Des Moines, 4; Waterloo, 3.
Davenport, 6; Sioux City, 0.

# 16 Survive in Public Parks Net Tourney

St. Louis, Mo., Aug. 19.—Eight men and eight women remained in the quest tonight for singles titles in the National Public Parks tennis tournament.

In a day that saw M. C. Hopper, Tulsa school boy, and Big Bill Hughes of Memphis join six other players in the quarter-final bracket of the men's division, seeded women stars also advanced with little trouble.

Two Californians, Defending Champion Elizabeth Deike of Pasadena and Margery Lauderbach of Los Angeles, lost but four games in their matches. Miss Deike vanquished Myrtle Clausen of Minneapolis, 6—1, 6—0; while her coast rival defeated Lucy Mouledous of New Orleans, 6—1, 6—2.

**Miss Haas Speeds Up.**

Only Ethel Haas, Buffalo, N. Y., of the seeded women list ran into trouble. She dropped the first set, 5—7, to Irene David of Cleveland before stepping up her game to win the last two, 6—2, 6—4.

Joining the Californians and Miss Haas in the quarter finals were Helen Germaine of New York, Edna Smith, Cleveland; Constance O'Donovan, Detroit; Anna Kill of New Orleans.

**Doubles Field Narrows.**

A full program of men's doubles matches likewise narrowed that field to eight teams. Such favored combinations as Hughes and Cecil Metz of Memphis, Ted Drewes and Bob Norton of St. Louis, and the Hawaiian team of Bert Loughmiller and Chinn Sunn came through in impressive fashion.

The top seeded Hughes-Metz duo downed another southern team, M. J. McLaney and Earl Kissinger of New Orleans, in three sets.

Other teams that survived the day's play were Harold Bartell and Walter Smigel, Cleveland; McNeill Smith and Karl Kammann, East St. Louis, Ill.; Charles Sauselle and George Finger, Clayton, Mo.

## Men's Club to Sponsor Parks Golf Tournament

The first annual Illinois public park championship golf tournament will be held at the Columbus park golf course, 5800 West Jackson boulevard, from Aug. 26 to 29, under the auspices of the Columbus Men's club. Entrance fee is $1. There will be an 18 hole qualifying round on Wednesday with thirty-two qualifying for the championship flight. Two 18 hole matches will be played on Thursday and Friday to make way for a 36 hole final match on Saturday.

# Central A. A. U. Swimming Meet to Be Held Saturday

The Central A. A. U. outdoor swimming and diving meet will be held at Burnham park Saturday, with preliminaries beginning at 10:30 a. m. and the finals at 2:30 p. m.

Post entries will be accepted up to the number of swimming lanes available, Frank Blankley, chairman of the committee announced yesterday.

The events, the same in both men's and women's divisions, will be the 100 meter, 220 and 440 yard free style, 100 meter back stroke, 220 yard breast stroke, and springboard fancy diving in which five dives will be compulsory and five optional.

# HELEN JACOBS WINS MATCH IN ESSEX TOURNEY

Manchester, Mass., Aug. 19.—[Special.]—Helen Jacobs, Berkeley, Cal., continued her march toward the Essex Country club's women's tennis tournament championship today by defeating Norma Taubele, New York, 9-7, 6-4. The victory sent Miss Jacobs into the fourth round.

Mrs. Mary Greef Harris, Kansas City, and Alice Marble, San Francisco, also triumphed in the third round. Mrs. Harris eliminated Eunice Dean, San Antonio, 6-2, 6-3, while Miss Marble won from Mrs. C. R. Mabley Jr., Brookline, Mass., 6-2, 6-2.

# CHICAGO LEGION TEAM TO OPEN PLAY TOMORROW

Middletown, O., Aug. 19.—[Special.]—Chicago will meet Middletown in its first round game in the American Legion's sectional baseball tournament on Friday. The meet will open tomorrow with two games. The finals are scheduled for Sunday.

In tomorrow's opening contests Manchester, N. H., will oppose Bridgeport, Conn., while Lowell, Mass., is paired with Minneapolis, Minn. In the game scheduled for Friday Detroit will face Buffalo.

## Home Run Leaders

| | | | |
|---|---|---|---|
| Gehrig, Yankees.... | 38 | R. John'n, Athletics. | 18 |
| Trosky, Indians.... | 35 | Medwick, Cardinals. | 16 |
| Foxx, Red Sox.... | 32 | Mize, Cardinals....... | 16 |
| Ott, Giants........ | 27 | Selkirk, Yankees.... | 15 |
| Goslin, Tigers..... | 21 | Hale, Indians....... | 14 |
| Klein, Phillies...... | 21 | J. Moore, Phillies.. | 14 |
| Berger, Bees...... | 21 | Demaree, Cubs...... | 14 |
| Di Maggio, Yankees. | 21 | Goodman, Reds..... | 13 |
| Camilli, Phillies.... | 20 | Solters, Browns..... | 14 |
| Averill, Indians.... | 20 | Gehringer, Tigers... | 13 |
| Dickey, Yankees.... | 20 | | |

# GIANTS ADVANCE ON CARDS; WHIP BROOKLYN, 3-2

## Only One Game Out of First Place.

New York, Aug. 19.—(AP)—Carl Hubbell's screwball handcuffed Dodger batters today as the Giants won their ninth straight game, defeating Brooklyn 3 to 2 to advance to one game out of the National league lead.

Mel Ott hammered out his 27th homer of the year, and Jim Ripple clouted his fifth, both in the eighth inning, to put the game on ice for the Giants. Their only other run came in the first when Ott walked and came home on successive singles by Ripple and Sam Leslie.

The victory was Hubbell's 18th of the year, compared to six defeats. Most of the way, he and Rookie Max Butcher engaged in a tight pitching duel, with the eighth inning homers deciding it. Butcher limited the Giants to seven hits.

| BROOKLYN. | Ab | R | H | P | A |
|---|---|---|---|---|---|
| Jordan,2b | 4 | 0 | 0 | 3 | 3 |
| Cooney,cf | 3 | 1 | 1 | 5 | 0 |
| Stripp,3b | 4 | 0 | 1 | 1 | 2 |
| Wilson,rf | 3 | 0 | 0 | 2 | 0 |
| †Gautr'ux | 0 | 0 | 0 | 0 | 0 |
| ‡Watkins | 0 | 0 | 0 | 0 | 0 |
| Has'tt,1b | 4 | 1 | 1 | 6 | 0 |
| Borda'y,lf | 4 | 0 | 1 | 3 | 0 |
| Frey,ss | 3 | 0 | 0 | 1 | 1 |
| Berres,c | 3 | 0 | 1 | 3 | 1 |
| Butcher,p | 3 | 0 | 0 | 0 | 1 |
| | 31 | 2 | 5 | 24 | 8 |

| NEW YORK. | Ab | R | H | P | A |
|---|---|---|---|---|---|
| Moore,lf | 3 | 0 | 0 | 1 | 0 |
| Whit'd,3b | 4 | 0 | 0 | 2 | 2 |
| Ott,rf | 2 | 2 | 1 | 1 | 0 |
| Ripple,cf | 4 | 1 | 2 | 3 | 0 |
| Leslie,1b | 4 | 0 | 1 | 9 | 0 |
| Jack'n,3b | 4 | 0 | 0 | 2 | 0 |
| Manc'so,c | 4 | 0 | 3 | 5 | 0 |
| Bartell,ss | 3 | 0 | 0 | 3 | 4 |
| Hubbell,p | 2 | 0 | 0 | 1 | 3 |
| | 30 | 3 | 7 | 27 | 9 |

†Batted for Wilson in ninth.
‡Ran for Gautreaux in ninth.

Brooklyn ........................010 000 001—2
New York ........................100 000 02*—3

Error—Frey. Runs batted in—Leslie, Bordagaray, Ott, Ripple, Hassett. Two base hit—Hassett. Home runs—Ott, Ripple. Sacrifice—Hubbell. Double play—Bartell to Whitehead to Leslie. Left on bases—New York, 8; Brooklyn, 4. Base on balls—Butcher, 4; Hubbell, 2. Struck out—Hubbell, 5; Butcher, 2. Umpires—Sears, Ballafant and Klem. Time, 2:06.

### BEES, 9; PHILLIES, 1.

Boston, Mass., Aug. 19.—(AP)—The Boston Bees drove two Philadelphia pitchers to the showers and bombarded a third to break their four-game losing streak with a 9 to 1 victory over the Phillies today.

The Bees regained their sting behind the seven-hit pitching of Jim Chaplin and the big bats of Wally Berger and Al Lopez. Berger, with three hits and four runs, drove his 21st home run into the left field bleachers with none on in the sixth and Kowalik doing mound duty.

The Phillies' only tally came in the opening inning when Chuck Klein, like Berger, smashed his 21st home run into the right field jury box.

Dolph Camilli, Phillies first sacker, was banished when he protested a decision by Umpire Pete Stewart that Joe Coscarart was safe on second, Camilli claimed Coscarart had interfered with the play.

Manager Jimmy Wilson, ordinarily a catcher, took over first base.

| PHILADELPHIA. | Ab | R | H | P | A |
|---|---|---|---|---|---|
| Sulik,cf | 4 | 0 | 2 | 2 | 0 |
| Chiozza,2b | 4 | 0 | 1 | 2 | 8 |
| Klein,rf | 4 | 1 | 1 | 0 | 0 |
| J.Moore,lf | 4 | 0 | 1 | 2 | 0 |
| Camilli,1b | 2 | 0 | 1 | 4 | 0 |
| Wilson,1b | 2 | 0 | 0 | 9 | 0 |
| Grace,c | 4 | 0 | 1 | 2 | 0 |
| Whit'y,3b | 4 | 0 | 0 | 0 | 4 |
| Norris,ss | 3 | 0 | 0 | 3 | 2 |
| Walters,p | 1 | 0 | 0 | 0 | 2 |
| Sivess,p | 0 | 0 | 0 | 0 | 0 |
| Kowalik,p | 1 | 0 | 0 | 0 | 1 |
| | 33 | 1 | 7 | 24 | 15 |

| BOSTON. | Ab | R | H | P | A |
|---|---|---|---|---|---|
| Warstl'r,ss | 5 | 0 | 2 | 2 | 1 |
| E.Moore,rf | 4 | 1 | 0 | 2 | 0 |
| Jordan,1b | 4 | 0 | 1 | 10 | 2 |
| Berger,cf | 4 | 4 | 3 | 5 | 0 |
| Cuc'llo,2b | 4 | 0 | 1 | 1 | 6 |
| Lee,lf | 2 | 0 | 0 | 2 | 0 |
| Cosca't,3b | 4 | 2 | 1 | 0 | 2 |
| Lopez,c | 3 | 2 | 1 | 4 | 0 |
| Chaplin,p | 3 | 0 | 2 | 1 | 0 |
| | 33 | 9 | 11 | 27 | 11 |

Philadelphia ......................100 000 000—1
Boston .............................223 101 00*—9

Errors—Whitney, Norris, J. Moore, Grace. Runs batted in—Klein, Cuccinello, Warstler [2], Lopez [2], Berger. Three base hit—Chaplin. Home runs—Klein, Lopez, Berger. Sacrifices—Chaplin, Cuccinello. Double plays—Coscarart to Cuccinello to Jordan; Chiozza to Norris. Left on bases—Philadelphia, 6; Boston, 7. Bases on balls—Chaplin, 1; Walters, 3; Sivess, 2. Struck out—Chaplin, 2; Walters, 1. Hits—Walters, 4 in 2 innings; Sivess, 4 in 1 1-3; Kowalik, 3 in 4 2-3. Balk—Sivess. Losing pitcher—Walters. Umpires—Stewart, Pinelli, and Pfirman. Time—1:45.

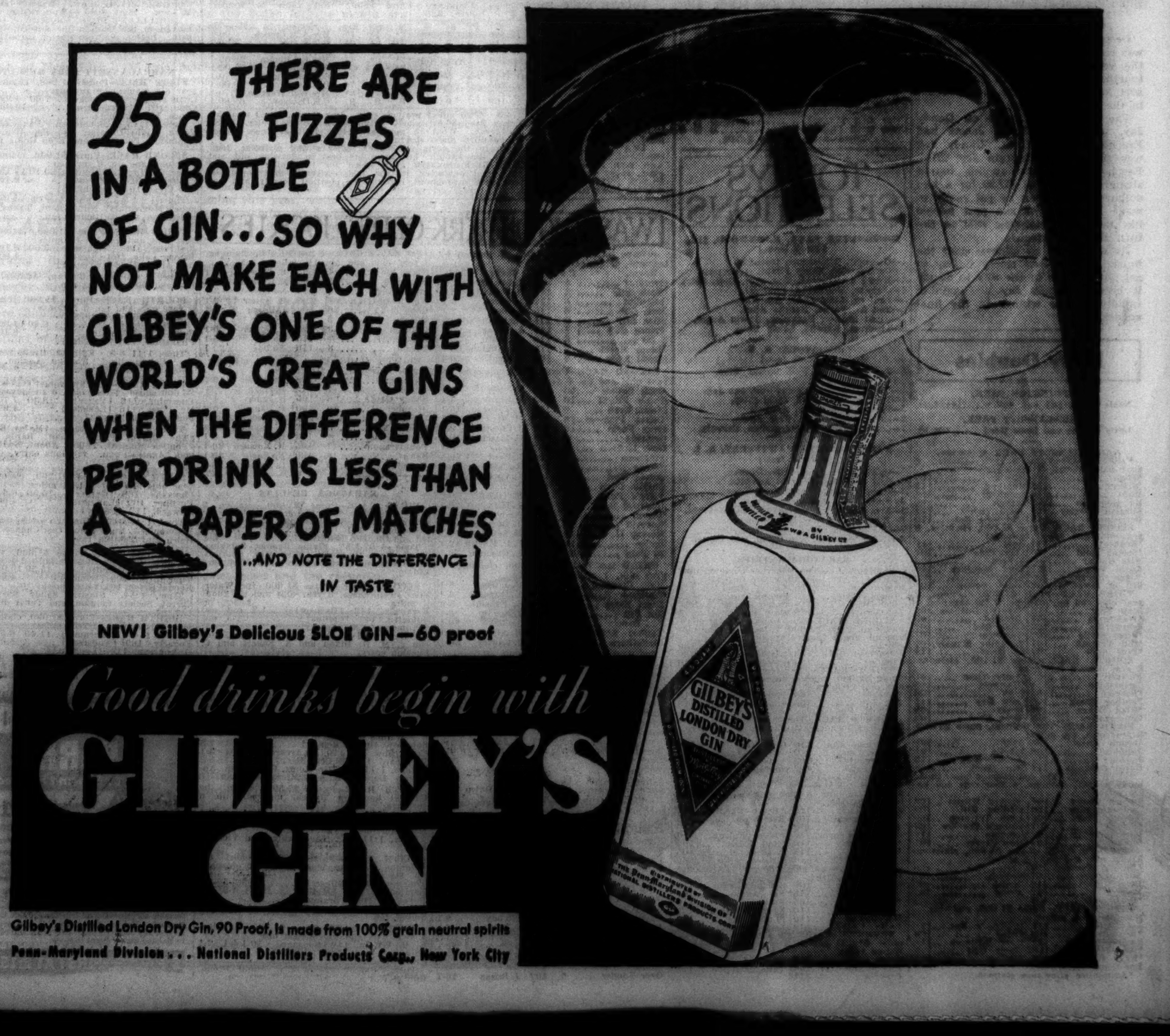

# FIRE ADVANCE IS BELATED VICTOR IN CLOSE FINISH

## Gets Verdict in Three Noses on Post.

BY FRENCH LANE.

It's a far cry from a big Thanksgiving dinner in New Orleans to another gorgeous repast in Chicago in late August.

Fire Advance, 4 year old son of General Lee-The Reef, was the toast of the town in New Orleans last Thanksgiving day because at the old Fair Grounds race course there during the afternoon he had won the Thanksgiving Day handicap.

From that joyous occasion until the Lake View handicap was run at Washington Park yesterday afternoon Fire Advance had been traveling the long, long trail back to another big celebration. Twenty times he had started and those numerous efforts brought but a single victory.

He was back in his Thanksgiving day form in the Lake View handicap. He clashed with stylish horses in a dash at a mile and seventy yards on a track that was slightly off. He was beaten until the field thundered down to within the shadow of the finish line.

**Eye in Sky Decides.**

One last mighty effort did Fire Advance put into his race. It brought him victory in a finish so close that the Eye in the Sky had to decide it.

The photo showed that Fire Advance had beaten Uncle Sam Holman's Our Bud by exactly the length of his nose, and another nose back and fighting frantically for high honors was Mrs. Emil Denemark's Blind Pig. He got the slim end of the purse.

The running course at Washington Park dried out so rapidly the going was in fairly good shape by the time the eight horses paraded for the Lake View. Sweltering weather had prevailed at the time the first race was run, then a cooling breeze blew in from off Lake Michigan to make the customers comfortable for the rest of the afternoon.

They were even more comfortable while well backed choices gave a good account of themselves in most of the races.

**Our Bud Sets Fast Pace.**

Blind Pig, which received stout backing right at post time for the Lake View, was first out of the starting gate, but within a few strides Our Bud raced past him and went out to make a stiff early pace. He raced the half in :48 2-5 seconds and the three-quarters in 1:13 1-5. Blind Pig and Fire Advance were always in closest attention. The latter was moving along under restraint.

Soon after the run down the stretch started Blind Pig rushed up and took the lead. He was nearly a length in front in a few more strides. His victory appeared to be assured.

Then it was that Jocky Basil James went to work on Fire Advance. It didn't take him long to collar Blind Pig. Moving up on the inside with Fire Advance was Our Bud. The three fought it out in eye for eye fashion until the payoff station was reached. Our Bud was running a little the strongest when the battle ended.

Fire Advance ran the mile and seventy yards in 1:42 4-5. In the betting he paid off at $7.30 to win, $3.80 to place, and $2.80 to show. Our Bud paid $9.00 to place and $4.80 to show. Blind Pig was at $3.00 to place.

**James Wins with Erech.**

Despite the fact that Jocky James was riding in his best form and that the veteran Erech was out for his fourth victory in a row the players sort of neglected the combination in the mile sixth race.

The plunge was made on Dandy Jay, but at the finish James had Erech's head in front. Dandy Jay was second and Captain Joy third. Erech after rolling up his fourth straight paid off at $12.20 for a two dollar ticket. When he got ready to make his move he ran past horses like they were standing still on the turn into the stretch.

He was eased up slightly near the finish. This caused Harry I. Day to get out his Eye in the Sky to decide it because Dandy Jay was gaining rapidly on the winner in the final strides.

## Daily Doubles

WASHINGTON PARK.
Noble Count and Col. Julian......$122.20.
NARRAGANSETT PARK.
Little Sleeper and Some Good ......$88.10.

**NARRAGANSETT PARK ENTRIES.**

FIRST RACE—Purse $1,000, claiming, 2 year old maidens, 6 furlongs:
Foxo ....107 | *Kenner ....110
Porker ....115 | Montana ....115
Mofo ....112 | Beautiful ....112
My Goodness ....112 | Carbar ....115
Elizabeth Farley ....112 | Quick Relief ....112
Derrickman ....115 | *Molasses Bob ....110

SECOND RACE—Purse $1,000, claiming, 3 year olds and up, 6 furlongs:
*Keokee ....101 | Ross ....111
*Scotch Gold ....106 | *Joy Ride ....101
Miss Ginbar ....103 | Retired ....103
Royal Wager ....111 | Chief Mourner ....110
*Open Range ....108 | Adamite ....108
Gift of Roses ....106 | *Gold Signet ....104

THIRD RACE—Purse $1,000, claiming, 3 year olds and up, maidens, 6 furlongs:
Beau Thor ....112 | *Westy's Duchess ....102
*Waterman ....107 | *Onward ....109
Behind Me ....107 | Black Girl ....107
*First Smile ....102 | *Identical ....107
*Old Veteran ....107 | *Spinning M'mory ....107
*Blue Spur ....107 | So Good ....114

FOURTH RACE—Purse $1,100, claiming, 2 year olds, 6 furlongs:
Fortuity ....105 | *Story Time ....101
Carlovinian ....111 | *Eastport ....109
*Bergere ....103 | Sufin ....108
Panther Creek ....109 | Lady Day ....111
*Glad Wings ....103 | Dressy ....108
Conservative ....113 | *Grey Shot ....103

FIFTH RACE—The Dedham, purse $1,300, 3 year olds, 1 1-16 miles:
Swamp Angel ....108 | Light ....101
Salmica ....108 | Ophelia ....101
Piccolo ....111 | Lt. Greenock ....113
Jim'ie Cabaniss ....111 | Erin Torch ....108

SIXTH RACE—The endurance number three, purse $1,000, claiming, 4 year olds and up, 1¼ miles:
Bibbies Choice ....104 | Leonard Wilson ....109
Last Romance ....106 | Battling Girl ....109
Dancing Boy ....108 | Count Tetrarch ....109
*Penrill ....101 | Whipper Cracker ....109
Sand Baby ....109 | Venetian ....114
Zembla ....104 | Royal Rover ....107

SEVENTH RACE—Purse $1,000, claiming, 3 year olds and up, 1 1-16 miles:
*Blessed Event ....108 | Office Boy ....106
Sure Hour ....107 | Sovertin ....107
Even Up ....112 | Sandra ....107
Maddest ....112 | Crete ....107
*Postscript ....107

EIGHTH RACE—Purse $1,000, claiming, 3 year olds, 1 1-16 miles:
Gay Canter ....111 | Grandma's Boy ....111
*Bruceda1e ....106 | Misled ....106
Bandy Bag ....[illegible] | Reigh Tetrarch ....111
*Hay Hero ....106 | Early Call ....109
*Eddie C ....106 | Halloo ....101
Sun Camp ....109

*Apprentice allowance claimed.

# Track Marks Fall in Grand Circuit Races

Springfield, Ill., Aug. 19.—(AP)—Charlie Lacey drove a smart bay gelding, Little Pat, owned by the Biery farm of Butler, Pa., to victory in the $1,550 review futurity for three year old pacers, feature of today's Grand Circuit program, as two track records fell.

Little Pat won the big purse by taking the second and third heats, but the record breaking in the race was accomplished by Running Water, a roan colt owned by Henry E. Warwick of New Hamburg, N. Y., and driven by Vic Fleming. Running Water paced the first mile in 2:01, knocking a quarter of a second off the old mark set by Calumet Adam in 1930.

In the 2:13 class pace, Dr. Hugh M. Parshall drove his chestnut mare, Jane Azoff to a new track record for mares, in winning the first heat in 1:59½. Jane Azoff went on to win the next two miles and the race to take down the big share of the $1,000 purse. Summaries:

REVIEW FUTURITY—3 YEAR OLD PACE, PURSE $1,550 AND TROPHY.
Little Pat, b. g., by Hollyrood Bob [Lacey] ....2 1 1
Running Water [Fleming] ....1 3 2
Worthy Gratton [Dennis] ....5 2 ro
Sandydale [Palin] ....4 4 ro
Ed Henley [McKay] ....3 6 ro
Steel Bars, Silverdale also ran. Times—2:01 [track record]; 2:02¼; 2:06¾.

2:13 CLASS PACE—PURSE $1,000.
Jane Azoff, ch. m., by Azoff [Parshall] ....1 1 1
Kent Bumpas [Berry] ....2 2 3
Lull Strono [Palin] ....5 3 2
Dobbindale [Lacey] ....6 4 4
Calumet Fingo [McKay] ....4 5 5
Leon drawn third heat. Times—1:59½ [track record]; 2:00; 2:02.

2:20 CLASS TROT—PURSE $1,500, AND ADDED.
Tarra, b. m., by Volomite [Berry] ....1 1 1
Miss Kate B [Palin] ....2 3 2
Calumet Epsom [Parshall] ....3 2 3
Times—2:02¼; 2:02; 2:04¼.

2:12 CLASS TROT—HALF MILE TRACK HORSES, PURSE $400.
Wayne Trak, b. g., by Volgda [Mahoney] ....1 1 1
Don Pedro, 111 [Berry] ....2 4 5
William the Third [Tracey] ....4 5 2
Peter Rice [Crane] ....5 2 4
Crazy Quilt [Rumley] ....3 3 3
Times—2:05; 2:04½; 2:04¾.

# TODAY'S SELECTIONS

**WASHINGTON PARK, HOMEWOOD, ILL. [Track slow.]**
1—Overplay, Timberline, Inscolita.
2—Dark Seeker, Fancy Flight, Mousetrap.
3—MARY CARDINAL, Ceallaigh, Short Skirt.
4—Perlette, Recussion, Pharolar.
5—Fanfern, Candescent, Amazing.
6—Sun X., Payne, Natalie Alice.
7—Night Flower, Parawick, Storm Angel.
8—Theorem, Kapena, Shady Gate.

**SARATOGA, N. Y. [Track fast.]**
1—Jus Jub, Sleep Well, Cherry Ripe.
2—No selections.
3—The Tribesman, Casinghead, Jus Jub.
4—VALSE, Gold Mesh, Dield entry.
5—Parity, Red Badge, Aroused.
6—Emir, Languorous, Free Again.
7—Count Morse, Tatterdemalion, Carvola.

**NARRAGANSETT, PAWTUCKET, R. I. [Track fast.]**
1—Quick Relief, Foxo, Derrickman.
2—Gift of Roses, Keokee, Adamite.
3—Identical, Blue Spur, Beau Thor.
4—Story Time, Fortuity, Bergere.
5—Erin Torch, Lt. Greenock, Swamp Angel.
6—Zembla, Venetian, Last Romance.
7—BLESSED EVENT, Postscript, Crete.
8—Reigh Tetrarch, Sun Camp, Gay Canter.

**SARATOGA ENTRIES.**

FIRST RACE—The Minerva, purse $1,000, maidens, 2 year old fillies, 5½ furlongs:
Ritorno ....115 | Cherry Ripe ....115
Manda's Baby ....115 | Compliment ....115
Sleep Well ....115 | Bonny Clabber ....115
Jub Jub ....115 | Care For ....115

SECOND RACE—The Caroga Steeplechase handicap, purse $1,000, Class C, 3 year olds and up, about 2 miles:
Saluda ....137 | John Broom ....130
Earnings ....135 | Irish Envoy ....130
Clonard ....130 | Ondott ....140

THIRD RACE—The Consolation stakes, purse $2,000 guaranteed, claiming, 2 year olds, 5½ furlongs:
†Avenal ....108 | The Tribesman ....113
Jub Jub ....105 | †Casinghead ....113
†P. M. Pike entry.

FOURTH RACE—The Elizabethtown, purse $1,000, allowances, 3 year old fillies, 6 furlongs:
Victorious Ann ....112 | Gold Mesh ....108
Bonnie Lois ....112 | †Gentle Tryst ....105
Minstrelette ....105 | Valse ....112
†Sea Cradle ....108 | Sunrap ....105
†Marshall Field entry.

FIFTH RACE—The Willsboro, purse $1,000, claiming, 3 year olds and up, 7 furlongs [divided]:
Spartan Lady ....110 | *Berry Patch ....100
*Polly Barcarol ....100 | Remrofrep ....115
Torfrida ....110 | Aroused ....110
Bubbling Spring ....110 | Flying Falcon ....110
*Chatterdoo ....110 | *Red Badge ....105
Parity ....115 | Evening Hour ....105

SIXTH RACE—The Willsboro, purse $1,000, claiming, 3 year olds and up, 7 furlongs [division of fifth]:
*Paranet ....100 | Black Emperor ....115
Shot Gun ....115 | Free Again ....105
*Ironbound ....105 | Emir ....110
Aureate ....110 | Knight's Fancy ....105
Whichaway ....110 | *Count Me ....105
Lefty Lady ....110 | Languorous ....110

SEVENTH RACE—The Geyser handicap, purse $1,000 added, 3 year olds, Class B, Wilson mile:
Count Morse ....118 | Balsac ....118
Indomitable ....106 | Tatterdemalion ....112
Carvola ....111

# WASHINGTON PARK FORM CHART

[Copyright, 1936: By Regal Press, Inc. (Daily Racing Form).]

**FIRST RACE**—Six furlongs. Maidens. Special weights. Purse $1,000. Net value to winner, $700; second, $150; third, $100; fourth, $50. Weather threatening; track slow.

| Horse and jocky— | Wt | PP | St | ¼ | ½ | Str | Fin | Owner | Eq odds |
|---|---|---|---|---|---|---|---|---|---|
| NOBLE COUNT [L.Balaski] | 118 | 5 | 4 | 3 1 | 2 ½ | 1 h | 1 2 | Mrs.M.C.Rush | 5.40-1 |
| TARPING [L.Haas] | 118 | 2 | 1 | 1 2 | 1 2 | 2 2 | 2 2½ | Mrs.R.F.Carm'nJr | 2.40-1 |
| DARK LAUGHTER [McCoy] | 118 | 7 | 3 | 4 2 | 4 2 | 4 2 | 3 h | I.&E.Stern | 4.30-1 |
| PARISIAN WITCH [B.James] | 113 | 3 | 2 | 2 ½ | 3 1½ | 3 1 | 4 2 | EskayStable | 10.90-1 |
| FIRING SQUAD [B.Neal] | 118 | 6 | 7 | 8 6 | 8 6 | 6 h | 5 2 | J.J.Coughlin | †2.60-1 |
| TRIPLE PLAY [J.Dobson] | 118 | 8 | 6 | 6 ½ | 5 1 | 5 2 | 6 1 | J.J.Coughlin | †2.60-1 |
| ONSLAUGHT [J.Chestnut] | 118 | 9 | 8 | 7 2 | 6 2 | 7 2 | 7 1 | Mrs.C.S.Nusb'm | 69.50-1 |
| FRANK P. [J.Cowley] | 118 | 1 | 5 | 5 ½ | 7 1½ | 8 4 | 8 1 | F.P.Letellier | 21.50-1 |
| ELECTION MAID [H.Calla'n] | 113 | 4 | 9 | 9 | 9 | 9 | 9 | Mrs.J.P.Keezek | 59.40-1 |

†J. J. Coughlin entry. Time, :23 3-5, :48 2-5, 1:13 4-5. Two dollar mutuels paid: Noble Count, $12.80 straight, $4.80 place, $4.20 show; Tarping, $3.80 place, $2.80 show; Dark Laughter, $4.00 show. Winner trained by E. C. Campbell. Went to post at 2:21. At post ½ minute. Start bad from gate. Won ridden out; place driving.

NOBLE COUNT, suited by the going and a strong factor from the start, came around TARPING as he responded to strong hand riding in the final quarter and, ridden out, came away fast in the final eighth. TARPING, away in motion and well rated, could not withstand the winner's challenge, but held on well to the final fifty yards before weakening. DARK LAUGHTER had no mishaps and, holding on fairly well, outfinished PARISIAN WITCH.

**SECOND RACE**—Six furlongs. Claiming. Purse $800. Net value to winner, $600; second, $100; third, $75; fourth, $25.

| Horse and jocky— | Wt | PP | St | ¼ | ½ | Str | Fin | Owner | Eq odds |
|---|---|---|---|---|---|---|---|---|---|
| COL. JULIAN [G.South] | 114 | 4 | 3 | 3 2 | 3 2 | 2 2 | 1 nk | Mrs.H.H.Battle | 8.90-1 |
| STAR BESS [L.Guymon] | 109 | 11 | 5 | 2 2 | 1 h | 1 h | 2 2 | E.K.Murray | 3.30-1 |
| CUBAN BOY [H.Callahan] | 114 | 5 | 2 | 4 2 | 4 2 | 3 2 | 3 2 | H.D.King | 12.70-1 |
| PECOS [B.Neal] | 106 | 7 | 8 | 7 ½ | 7 2 | 6 1½ | 4 n | Mrs.R.L.Rogers | 5.90-1 |
| LOCKSTEP [R.Dotter] | 103 | 10 | 9 | 6 3 | 5 3 | 4 2 | 5 n | D.B.Midkiff | 5.30-1 |
| ALBINO [B.James] | 106 | 9 | 11 | 11 | 11 | 7 1½ | 6 2 | Mrs.A.M.Creech | 4.60-1 |
| GRACE CAROME [J.V.Smith] | 105 | 8 | 7 | 9 ½ | 10 1½ | 8 ½ | 7 h | ChappelBros. | 95.90-1 |
| SOJOURN [T.Dickinson] | 106 | 2 | 4 | 10 1½ | 9 2 | 10 3 | 8 h | RosedaleSta. | 7.80-1 |
| MINDALO [L.Haas] | 111 | 6 | 10 | 8 ½ | 8 1 | 9 h | 9 ½ | J.MasselJr. | 32.10-1 |
| BOOTS GREENOCK [F.Faust] | 108 | 1 | 6 | 5 h | 6 h | 11 | 10 1½ | BermanStable | 100.30-1 |
| BABY WAY [H.Hauer] | 103 | 3 | 1 | 1 ½ | 2 1½ | 5 ½ | 11 | W.C.Reichert | 32.50-1 |

Time, :23 2-5, :48, 1:14 2-5. Two dollar mutuels paid: Col. Julian, $19.80 straight, $7.60 place, $5.80 show; Star Bess, $4.20 place, $3.00 show; Cuban Boy, $6.80 show. Winner trained by H. H. Battle. Went to post at 2:48½. At post 3 minutes. Start good for all but Albino, from gate. Won driving; place same.

COL. JULIAN, under hustling tactics from the start and inclined to bear to the inside, swung very wide when he finally came out in the stretch and weakened after wearing down STAR BESS, but stalled off the latter in the closing stages. STAR BESS forced the early pace under mild restraint, took a short lead on the stretch turn, and held on fairly well, though failing to hold the winner. CUBAN BOY had to lose ground, was under strong handling the final quarter, and finished resolutely.

**THIRD RACE**—Six furlongs. Claiming. Purse $800. Net value to winner, $600; second, $100; third, $75; fourth, $25.

| Horse and jocky— | Wt | PP | St | ¼ | ½ | Str | Fin | Owner | Eq odds |
|---|---|---|---|---|---|---|---|---|---|
| LE MISERABLE [L.Guymon] | 103 | 2 | 7 | 4 ½ | 4 1 | 2 ½ | 1 ½ | Mrs.P.L.Kelley | 5.50-1 |
| BYRDINE [R.Cheatham] | 106 | 1 | 6 | 5 h | 5 1½ | 4 ½ | 2 h | T.C.Platt | 22.90-1 |
| OUR PATTY [L.Canfield] | 101 | 6 | 8 | 8 6 | 6 h | 5 1 | 3 1 | C.Gubbons | 5.70-1 |
| IRISH WAKE [H.Albrecht] | 117 | 8 | 3 | 3 1½ | 2 ½ | 3 1½ | 4 h | G.Keeton | 4.50-1 |
| TERRIER [L.Haas] | 111 | 7 | 2 | 2 ½ | 1 h | 1 ½ | 5 2 | A.MacMaster | 2.50-1 |
| JULIA GRANT [K.McCray] | 109 | 3 | 1 | 1 h | 3 1½ | 6 4 | 6 2 | Mrs.S.Gorbet | 8.20-1 |
| HIGH POCKETS [G.South] | 108 | 4 | 9 | 9 | 9 | 8 3 | 7 4 | M.C.Rush | 14.80-1 |
| BATTING EYE [J.Dobson] | 103 | 9 | 5 | 7 1 | 7 4 | 7 2 | 8 3 | J.J.Coughlin | 118.90-1 |
| CHATTERFOL [J.Leyland] | 114 | 5 | 4 | 6 h | 8 4 | 9 | 9 | C.Troutt | 10.80-1 |

Time, :23 2-5, :47 4-5, 1:13 4-5. Two dollar mutuels paid: Le Miserable, $13.00 straight, $7.00 place, $5.20 show; Byrdine, $17.80 place, $10.00 show; Our Patty, $5.00 show. Winner trained by P. L. Kelley. Went to post at 3:16. At post ½ minute. Start good from gate. Won driving; place same.

LE MISERABLE, forced back to secure room to go to outside of leaders after reaching the turn, slowly wore down TERRIER under mild pressure and swerved to inside after drawing clear, but was not seriously endangered. BYRDINE, never a great distance back but in close quarters soon after reaching the stretch, squeezed through in final eighth and finished strong on the inside. OUR PATTY, away slowly and blocked on the turn, also experienced difficulty in securing room soon after reaching tthe stretch and, coming outside, closed fast.

**FOURTH RACE**—Six furlongs. Claiming. Purse $800. Net value to winner, $600; second, $100; third, $75; fourth, $25.

| Horse and jocky— | Wt | PP | St | ¼ | ½ | Str | Fin | Owner | Eq odds |
|---|---|---|---|---|---|---|---|---|---|
| IMA COUNT [B.James] | 109 | 4 | 4 | 2 4 | 2 4 | 1 1 | 1 2 | Mrs.A.M.Creech | .90-1 |
| RICKEY ROO [R.Dotter] | 112 | 3 | 3 | 1 1 | 1 1½ | 2 4 | 2 ½ | R.T.Watts | 7.20-1 |
| BLACK PETER [G.South] | 111 | 9 | 7 | 5 h | 4 ½ | 3 2 | 3 4 | Mrs.J.Bainton | 14.90-1 |
| RED ROD [J.Leyland] | 114 | 1 | 1 | 7 ½ | 7 2 | 6 2 | 4 ½ | Mrs.L.J.Remm | 22.00-1 |
| BOARD TRADE [H.Albrecht] | 111 | 8 | 6 | 3 ½ | 3 2 | 4 1½ | 5 h | Abel&Jones | 7.00-1 |
| CENTENNIAL [H.Callahan] | 114 | 5 | 5 | 6 4 | 6 2 | 5 2 | 6 2 | Scallon&Harrell | 18.70-1 |
| PAYNE [L.Guymon] | 105 | 6 | 8 | 8 4 | 8 4 | 8 2 | 7 4 | P.L.Kelley | 26.60-1 |
| HAROLD H. [B.Neal] | 109 | 2 | 2 | 4 1½ | 5 2 | 7 ½ | 8 h | Mrs.W.T.West'pe | 7.70-1 |
| SPICATE [H.Hauer] | 109 | 7 | 9 | 9 | 9 | 9 | 9 | C.E.Davison | 69.80-1 |

Time, :23, :46 4-5, 1:12 4-5. Two dollar mutuels paid: Ima Count, $3.80 straight, $3.00 place, $2.60 show; Rickey Roo, $6.40 place, $4.00 show; Black Peter, $4.80 show. Winner trained by B. Creech. Went to post at 3:45. Left at once. Start good from Bahr gate. Won handily; place driving.

IMA COUNT followed close to the early pacemaker under strong restraint, took command quickly after reaching the stretch, but gave his best in drawing out and won with little left. RICKEY ROO displayed good speed for the going from the start, saved ground throughout, and weakened in the last sixteenth, but outstayed BLACK PETER. Latter, raced wide throughout, bettered his position steadily, and was wearing down RICKEY ROO.

**FIFTH RACE**—Mile and 70 yards out of chute. Handicap. Purse $1,000. Net value to winner, $700; second, $150; third, $100; fourth, $50.

| Horse and jocky— | Wt | PP | St | ¼ | ½ | Str | Fin | Owner | Eq odds |
|---|---|---|---|---|---|---|---|---|---|
| FIRE ADVANCE [B.James] | 109 | 1 | 6 | 2 1 | 2 2 | 2 h | 1 n | S.J.Molay | 2.80-1 |
| OUR BUD [J.McCoy] | 105 | 7 | 2 | 1 2 | 1 1½ | 3 2 | 2 nk | K.N.Holman | 14.90-1 |
| BLIND PIG [H.Albrecht] | 107 | 3 | 1 | 3 ½ | 3 ½ | 1 ½ | 3 4 | Mrs.E.Denemark | 2.30-1 |
| COUNTESS ANN [B.Neal] | 101 | 2 | 4 | 4 1 | 4 1½ | 4 3 | 4 4 | A.A.Young | 14.60-1 |
| BALTIMORE BOY [L.Balaski] | 108 | 5 | 8 | 6 2 | 5 1 | 5 3 | 5 1 | A.R.Born | 13.10-1 |
| CORUM [L.Guymon] | 107 | 4 | 5 | 5 h | 6 1 | 6 h | 6 h | JackM.Brooks | 6.80-1 |
| MAPLE RICCA [R.Dotter] | 100 | 6 | 3 | 7 | 7 | 7 | 7 | WalmacStable | 4.20-1 |

Time, :24, :48 2-5, 1:13 1-5, 1:38 2-5, 1:42 4-5. Two dollar mutuels paid: Fire Advance, $7.60 straight, $3.80 place, $2.80 show; Our Bud, $9.00 place, $4.80 show; Blind Pig, $3.00 show. Winner trained by owner. Went to post at 4:11. Off at once. Start good from Bahr gate. Won driving; place same.

FIRE ADVANCE, under mild restraint while saving ground the first three-quarters and responding to mild urging after coming to outside of OUR BUD for the stretch run, failed to withstand BLIND PIG after reaching the lead approaching final eighth, but returned to front as BLIND PIG faltered and, weakening near the end, barely outstayed OUR BUD.

**SIXTH RACE**—One mile. Claiming. Three year olds and up. Purse $800. Net value to winner, $600; second, $100; third, $75; fourth, $25.

| Horse and jocky— | Wt | PP | St | ¼ | ½ | Str | Fin | Owner | Eq odds |
|---|---|---|---|---|---|---|---|---|---|
| ERECH [B.James] | 115 | 3 | 4 | 4 ½ | 3 1 | 1 2 | 1 h | L.Dilger | 5.10-1 |
| DANDY JAY [R.Dotter] | 115 | 5 | 1 | 1 1½ | 1 1½ | 3 4 | 2 ½ | B.Friend | 1.50-1 |
| CAPTAIN JOY [B.Neal] | 104 | 1 | 6 | 5 1 | 4 1 | 2 h | 3 ½ | E.G.Hoffman | 6.60-1 |
| POLYWHISK [C.Corbett] | 107 | 4 | 2 | 3 1½ | 5 ½ | 4 2 | 4 3 | SouthlandStable | 7.30-1 |
| STAR BANNER [H.Albrecht] | 108 | 2 | 5 | 6 | 6 | 6 | 5 ½ | Mrs.E.Denemark | 7.30-1 |
| MANAGER BILL [L.Guymon] | 109 | 6 | 3 | 2 h | 2 ½ | 5 ½ | 6 | A.C.Compton | 5.60-1 |

Time, :24, :47 4-5, 1:13 2-5, 1:40. Two dollar mutuels paid: Erech, $12.20 straight, $3.80 place, $3.00 show; Dandy Jay, $2.80 place, $2.40 show; Captain Joy, $3.00 show. Winner trained by L. Dilger. Went to post at 4:38. At post 3 minutes. Start good. Won driving; place same.

ERECH, never far back and under snug restraint for five-eighths, raced into command without need of strong urging but weakened badly in the last sixteenth and just lasted. DANDY JAY, on inside throughout and having the most speed from the start, could not withstand the winner's challenge, but held on well and was strongest of the leaders in the late stages. CAPTAIN JOY saved ground for five-eighths, moved up boldly on the outside in the stretch, but faltered in the closing sixteenth.

**SEVENTH RACE**—Mile and one-eighth. Claiming. Three year olds and up. Purse $800. Net value to winner, $600; second, $100; third, $75; fourth, $25.

| Horse and jocky— | Wt | PP | St | ¼ | ½ | Str | Fin | Owner | Eq odds |
|---|---|---|---|---|---|---|---|---|---|
| EASTER TOMMY [H.Albr'ht] | 108 | 3 | 5 | 4 2 | 4 2 | 1 1 | 1 ½ | L.King | 13.60-1 |
| JUSTA SHEIK [B.James] | 105 | 6 | 7 | 7 | 7 | 5 2 | 2 1 | R.W.Hoffman | 1.80-1 |
| ESKIMO [H.Hauer] | 103 | 4 | 2 | 3 2 | 3 1 | 3 h | 3 h | M.T.Cox | 4.50-1 |
| HIT AND RUN [L.Balaski] | 111 | 5 | 6 | 6 2 | 5 4 | 4 ½ | 4 h | T.&M.Letellier | 5.30-1 |
| PEGGY'S PEGGY [B.Neal] | 100 | 1 | 1 | 2 h | 2 ½ | 2 h | 5 6 | A.Wittgren | 7.40-1 |
| MARNAN [J.McCoy] | 103 | 7 | 4 | 5 1 | 6 2 | 7 | 6 2 | J.Walsh | 38.30-1 |
| MISS TWINKLE [R.Dotter] | 98 | 2 | 3 | 1 ½ | 1 h | 6 2 | 7 | ShandonFarm | 4.70-1 |

Time, :24 3-5, :49 1-5, 1:14 4-5, 1:40, 1:54 1-5. Two dollar mutuels paid: Easter Tommy, $29.20 straight, $8.40 place, $4.80 show; Justa Sheik, $2.80 place, $2.60 show; Eskimo, $3.80 show. Winner trained by C. L. Helm. Went to post at 5:06. At post ½ minute. Start good. Won driving; place same.

EASTER TOMMY, suddenly improved, was taken under stout restraint early, moved to the leaders when urged, continued gamely, and outfinished JUSTA SHEIK. Latter, slow to settle into stride, lost much ground for three-eighths, came to the inside while gaining, closed with a rush, and was getting to the winner. ESKIMO, never far back, held on with good courage in the drive.

**EIGHTH RACE**—Mile and one-eighth. Claiming. Three year olds and up. Purse $800. Net value to winner, $600; second, $100; third, $75; fourth, $25.

| Horse and jocky— | Wt | PP | St | ¼ | ½ | Str | Fin | Owner | Eq odds |
|---|---|---|---|---|---|---|---|---|---|
| BRILLIANT ROSE [L.Haas] | 108 | 2 | 1 | 3 2 | 3 h | 2 1½ | 1 1½ | T.C.Worden | 2.40-1 |
| CELIBA [R.Dotter] | 98 | 1 | 2 | 2 1½ | 2 1½ | 3 2 | 2 ½ | EskayStable | 4.40-1 |
| CANTERON [H.Kees] | 108 | 6 | 5 | 5 ½ | 5 ½ | 4 h | 3 ½ | Mrs.L.C.Baud | 47.70-1 |
| MISS GLACE [G.South] | 103 | 8 | 7 | 8 | 7 h | 6 ½ | 4 ½ | W.C.Reichert | 15.40-1 |
| HIGH MAN [T.P.Martin] | 113 | 7 | 6 | 4 1 | 4 1 | 5 ½ | 5 h | BlueRidgeFarm | 10.20-1 |
| MIGHTY QUICK [B.James] | 106 | 5 | 8 | 6 h | 8 | 7 3 | 6 4 | J.Friedman | 2.90-1 |
| DARKLING [B.Neal] | 106 | 4 | 4 | 7 2 | 6 2 | 8 | 7 1 | FrankBarton | 6.10-1 |
| MISS GARNIER [V.Thomp'n] | 106 | 3 | 3 | 1 2 | 1 2 | 1 h | 8 | H.E.Adams | 34.60-1 |

Time, :24 4-5, :49 4-5, 1:15 3-5, 1:42 1-5, 1:55. Two dollar mutuels paid: Brilliant Rose, $6.80 straight, $4.20 place, $2.80 show; Celiba, $6.80 place, $4.60 show; Canteron, $11.40 show. Winner trained by B. A. Jones. Went to post at 5:33. Off at once. Start good. Won ridden out; place driving.

BRILLIANT ROSE, subjected to occasional pressure maintaining a forward position, moved to the lead in the stretch, continued gamely under pressure, and held CELIBA safe. Latter, a strong factor throughout, held on gamely in the drive. CANTERON, improved, closed resolutely.

# WASHINGTON PARK ODDS & JOCKIES

**FIRST RACE**—Purse $800, 2 year olds, maidens, 6 furlongs:

| Horse. | P.P. | Wt. | Jocky. | Odds. |
|---|---|---|---|---|
| Overplay | 4 | 116 | J. Cowley | 2-1 |
| Timberline | 3 | 111 | B. James | 6-1 |
| Inscolita | 5 | 111 | L. Haas | 3-1 |
| Real One | 8 | 115 | No boy | 2-1 |
| Miss Lily | 2 | 111 | No boy | 15-1 |
| Prince Gay | 1 | 114 | J. McCoy | 20-1 |
| I Do | 6 | 116 | G. South | 30-1 |
| Happy Hazel | 7 | 113 | H. Callahan | 30-1 |
| Tinsel Lady | 9 | 106 | B. Neal | 20-1 |

**SECOND RACE**—Purse $800, claiming, 4 year olds and up, 6 furlongs:

| Horse. | P.P. | Wt. | Jocky. | Odds. |
|---|---|---|---|---|
| Dark Seeker | 10 | 110 | No boy | 5-1 |
| Fancy Flight | 16 | 103 | J. Leyland | 5-1 |
| Mouse Trap | 2 | 112 | F. Faust | 15-1 |
| Dance Princess | 18 | 112 | H. Kees | 6-1 |
| Gray Porte | 12 | 112 | J. Chestnut | 3-1 |
| Scintilla | 4 | 103 | F. Maschek | 10-1 |
| Gov. Laffoon | 3 | 107 | No boy | 8-1 |
| Flaghorn | 1 | 102 | B. Neal | 20-1 |
| Jolyon | 5 | 107 | No boy | 30-1 |
| Creole Bird | 6 | 103 | C. Corbett | 8-1 |
| Charlie Chan | 7 | 107 | No boy | 30-1 |
| Polly's Folly | 8 | 103 | R. Tilden | 30-1 |
| Imperial Betsy | 9 | 103 | F. Ritz | 20-1 |
| Threat | 11 | 108 | No boy | 30-1 |
| Roberta | 13 | 102 | T. Dickenson | 8-1 |
| Harvey G. O. | 14 | 112 | H. Schutte | 12-1 |
| Defier | 15 | 112 | T. P. Martin | 12-1 |
| El Toto | 17 | 103 | L. Guymon | 30-1 |

**THIRD RACE**—Purse $1,000, claiming, 3 year olds, 1 mile:

| Horse. | P.P. | Wt. | Jocky. | Odds. |
|---|---|---|---|---|
| Mary Cardinal | 5 | 105 | B. James | 8-1 |
| Ceallaigh | 7 | 110 | L. Guymon | 3-1 |
| Short Skirt | 2 | 107 | L. Balaski | 5-2 |
| Out Put | 1 | 101 | J. McCoy | 6-1 |
| Tap Dancer | 4 | 95 | No boy | 20-1 |
| Yankee Skipper | 6 | 110 | H. Albrecht | 10-1 |
| Blackthorn | 3 | 105 | J. Cowley | 30-1 |

**FOURTH RACE**—Purse $1,000, allowances, 2 year old fillies, 5 furlongs:

| Horse. | P.P. | Wt. | Jocky. | Odds. |
|---|---|---|---|---|
| Perlette | 9 | 106 | J. Renick | 10-1 |
| Recussion | 10 | 111 | No boy | 8-1 |
| Pharlar | 4 | 111 | R. Dotter | 6-1 |
| Lucky Ducky | 5 | 113 | H. Callahan | 5-2 |
| Exclaim | 12 | 108 | No boy | 4-1 |
| Sweet Desir | 6 | 111 | H. Albrecht | 10-1 |
| Sneakin | 1 | 103 | L. Wilson | 30-1 |
| Lady Sybil | 2 | 111 | B. James | 20-1 |
| Reckless | 3 | 103 | No boy | 30-1 |
| Duchess Reigh | 7 | 103 | No boy | 30-1 |
| Whipstitch | 8 | 103 | J. Cowley | 30-1 |
| Phincess Stone | 11 | 106 | No boy | 20-1 |
| Leona Reigh | 13 | 103 | D. McDown | 30-1 |

**FIFTH RACE**—Purse $1,100, handicap, 3 year olds and up, 6 furlongs:

| Horse. | P.P. | Wt. | Jocky. | Odds. |
|---|---|---|---|---|
| Colonel Ed | 5 | 110 | No boy | 2-1 |
| Candescent | 2 | 118 | J. Cowley | 2-1 |
| Amazing | 4 | 112 | W. Moran | 10-1 |
| Tracker | 7 | 107 | D. McDown | 8-1 |
| Fanfern | 3 | 109 | L. Guymon | 2-1 |
| Below Zero | 1 | 107 | R. Dotter | 3-1 |
| Surveyor | 6 | 106 | No boy | 10-1 |

**SIXTH RACE**—Purse $1,000, claiming, 3 year olds, 1 mile and 70 yards:

| Horse. | P.P. | Wt. | Jocky. | Odds. |
|---|---|---|---|---|
| Sun X | 7 | 103 | R. Dotter | 3-1 |
| Payne | 4 | 99 | No boy | 8-1 |
| Blue Bud | 5 | 103 | L. Guymon | 8-1 |
| Stop Scout | 3 | 103 | B. Neal | 5-2 |
| Attauquechee | 2 | 102 | F. Faust | 10-1 |
| Entree | 1 | 105 | J. Cowley | 12-1 |
| Natalie Alice | 8 | 100 | No boy | 5-2 |
| Over Yonder | 6 | 102 | J. Rosen | 10-1 |

**SEVENTH RACE**—Purse $1,000, claiming, 3 year olds and up, 1⅛ miles:

| Horse. | P.P. | Wt. | Jocky. | Odds. |
|---|---|---|---|---|
| Night Flower | 4 | 95 | B. James | 3-1 |
| Parawick | 5 | 105 | L. Guymon | 5-2 |
| Storm Angel | 2 | 113 | No boy | 3-1 |
| Wild Transit | 1 | 100 | H. Hauer | 6-1 |
| Gold Ti | 6 | 102 | J. Rosen | 10-1 |
| Dutchy | 9 | 110 | No boy | 10-1 |
| Crimson | 3 | 94 | R. Dotter | 20-1 |
| Beaver | 7 | 113 | No boy | 15-1 |
| Bosopi | 8 | 110 | No boy | 20-1 |

**EIGHTH RACE**—Purse $1,000, claiming, 3 year olds and up, 1⅛ miles:

| Horse. | P.P. | Wt. | Jocky. | Odds. |
|---|---|---|---|---|
| Theorem | 2 | 108 | No boy | 10-1 |
| Kapena | 1 | 113 | B. Neal | 3-1 |
| Shady Gate | 6 | 105 | B. James | 4-1 |
| Strophe | 10 | 100 | F. Faust | 5-2 |
| Carnelian | 3 | 105 | J. Cowley | 6-1 |
| Golden X | 5 | 108 | L. Guymon | 15-1 |
| Port O'Play | 4 | 113 | K. McKray | 8-1 |
| Pomparagon | 7 | 105 | H. Howard | 20-1 |
| Baku | 8 | 100 | No boy | 30-1 |
| Bahadur | 9 | 110 | L. Balaski | 20-1 |

**SARATOGA RESULTS.**

FIRST RACE—Purse $1,000, maiden 2 year old fillies, 5½ furlongs:
Cherry Orchard, 111 [S.Renick] 4-1 8-5 7-10
Schoolmom, 111 [Gilbert] ...... 7-5 3-5
Off and On, 105 [Sullivan] ...... 6-1
Time, 1:07 1-5. Flying Banner, Salavina, Brief Doris Ramsden, Miss Min, Spotless, My Catherine, Grace Grier and Tickmara ran.

SECOND RACE—Purse $1,000, the Watervliet steeplechase, 3 year olds and up, about 2 miles:
Escapade, 143 [Dawson] ......1-2 out out
Sumatra, 142 [Collins] ...... 1-5 out
†Promoter, 130 [Sessa] ...... out
Time, 4:13 1-5. †Big Don and †Our Sailor ran. †M. H. Dixon and S. Eckert and C. Cheston entry.

THIRD RACE—Purse $1,000, allowances, 2 year olds, 6 furlongs:
Billionaire, 117 [Brammer] ...9-2 1-1 2-5
Traulove, 110 [Wright] ...... 7-1 5-2
Flying Scot, 110 [Gilbert] ...... 3-5
Time, 1:12. Supply House, Sun Phantom, Case Ace, and Flying Cross ran.

FOURTH RACE—Purse $1,000, claiming, 3 year olds and up, 6 furlongs:
Sobriety, 108 [S.Renick] ......8-1 3-1 7-5
Cross Bow II., 110 [E.Arcaro] 6-1 3-1
Bluebeard, 114 [D.Brammer] .... 1-2
Time, 1:11 4-5. Go Home, Gold Mesh, Abbatoro, Dorothy B. and Microphone ran.

FIFTH RACE—Purse $2,500, added, the Catskill handicap, 3 year olds and up, 6 furlongs:
Maeriel, 105 [Kastner] ......30-1 8-1 2-1
Cycle, 115 [Merritt] ...... 7-10 1-4
Miss Merriment, 120 [Arcaro] ...... out
Time, 1:11 4-5. The Fighter and Vicaress ran.

SIXTH RACE—Purse $1,200, added, the Ashokan handicap, class C, 3 year olds and up, 1⅛ miles:
Thorson, 113 [Gilbert] ......11-5 3-5 1-3
Reminding, 109 [Malley] ...... 4-5 1-3
Bulwark, 106 [Brammer] ...... 7-10
Time, 1:51 3-5. Ann O'Ruley and Safe and Sound ran.

SEVENTH RACE—Purse $1,000, claiming, 3 year olds and up, Wilson mile:
L. B. Wilson, 112 [Bierman] ..10-1 4-1 2-1
Shot and Shell, 114 [Gilbert] .. 4-1 2-1
Frank Ormont, 117 [Arcaro] .. 5-2
Time, 1:39. Inferno Lad, Blind Brook, Golden W[illegible] ran.

**NARRAGANSETT PARK RESULTS.**

FIRST RACE—Purse $1,000, claiming, 2 year old maidens, 6 furlongs:
Little Sleeper, 107 [Tucker] . 7.60 4.90 3.30
Copo, 107 [Longden] ...... 10.90 5.10
Opoco, 112 [Luther] ...... 2.90
Time, 1:13. Boomtown, Panuck, Miss Pecan, Light Chatter, Bye Bye Will, High Explosion, Petolette, and Keep Going ran.

SECOND RACE—Purse $1,000, claiming, 3 year olds and up, 6 furlongs:
Some Good, 106 [Hights'e] 30.10 13.10 6.80
Capuche, 101 [Anderson] . 9.40 6.30
Our Crest, 101 [Critchfield] 4.20
Time, 1:12 3-5. Aunt F'or, Chryseis, Character, Momentary, Nilus, Kent, Takus, Demonstration and Tutticurio ran.

TIHRD RACE—Purse $1,000, claiming, 4 year olds and up, 1 1-16 miles:
Reservist, 106 [Hightshoe] 3.90 3.10 2.70
Beaver Lake, 109 [Swain] . 4.80 3.40
Our Admiral, 106 [Tucker] 3.50
Time, 1:46 4-5. Boocap, Apathy, More Pep and Blandishment ran.

FOURTH RACE—Purse $1,000, claiming, 3 year olds and up, 6 furlongs:
Leading Article, 113 [Stevenson] ...... 6.40 4.00 2.80
Fake 111 [F.Smith] ..... 6.40 4.10
Pharatime, 113 [Longden] . 3.50
Time, 1:11 3-5. Epibeau, Dyak, San Martino, Candy Maid, Foreign Legion, Kerry Patch and Savings ran.

FIFTH RACE—The Shawomet stakes, purse $3,000 added, 2 year olds, 6 furlongs:
Coramine, 116 [Yager]....18.30 7.70 5.70
Mr. Blaze, 116 [Longden]. 4.90 3.90
Peplum, 109 [Lynch] ..... 8.40
Time, 1:12 3-5. Rudie, †Matas Brother, ‡The Queen, Prince Sador, Baron Lynn, †Foolish Moment, Talked About, Swift Lad, and ‡Agathon ran. †Dixiana entry. ‡H. P. Headley entry.

SIXTH RACE—Purse $1,200, claiming, 3 year olds and up, 1 1-16 miles:
Chancing, 109 [Garner] ..15.50 6.60 3.60
Furfiber, 109 [Longden] .. 4.60 3.10
Howard, 112 [Porter] .... 3.00
Time, 1:44 4-5. Mama's Choice, Ahriman, Watersplash, Rock Point, One Chance, Happy Helen and Tabitha ran.

SEVENTH RACE—Purse $1,000, the Endurance, claiming, 3 year olds, 1⅛ miles:
Busby, 109 [G.Smith]......45.30 15.90 5.70
Time to Go, 109 [Wimmer] 4.50 3.10
Kendal Green, 107 [High'hoe] 3.80
Time, 1:54. Stealth, Sandy Boy, Lady Carrot, Society Column, and Toney Boy ran.

EIGHTH RACE—Purse $1,000, claiming, 3 year olds and up, 1 1-16 miles:
Morgil, 114 [McDermott]..11.40 6.50 3.90
Fogarty, 109 [Anderson].. 5.00 3.10
Orthoprism, 114 [Longd'n] 2.70
Time, 1:46 3-5. Balapin, Hats Off, Hoosiers Pride, Golden Watch, Poet Prince, Sun Abbot, Flat Rock, Yap, and Patient Saint ran.

WASHINGTON PARK
175th and Halsted Sts.
Racing Today
Admission to Grandstand $1.00 Tax incl.
BOX SEATS $1.00 Tax incl.
Box Seat Reservations Phone Homewood 820
Box Seat Tickets for Labor Day now on sale. Mail orders filled promptly. Washington Park Jockey Club, Homewood, Ill.
HOW TO GET THERE: By Train Illinois Central Electric Service every 20 minutes—from 12:30 p. m. to 1:50 p. m.—last train at 2:40 p. m. Fast, clean, comfortable service—Round trip 75c—10 ride tickets $3.
By Auto—Halsted Street direct to gate, or Western Ave. or any south through street to 159 Street, thence to Halsted Street direct to track.
8 RACES—FIRST AT 2:15 P. M.

# Camera Will Decide Lincoln Fields' Finishes

The camera will be asked to decide the close finishes at the Lincoln Fields race track, it was announced by Col. Matt J. Winn yesterday afternoon.

During the meeting which opens on Sept. 9 for a run of 28 days the De Brie camera, owned by the American Turf association of which Col. Winn is president, will be used. Improvements on the machine which operated successfully at the Churchill Downs and Latonia meetings have been made.

Located upon a 65 foot tower, a height which engineers have determined it would achieve its maximum efficiency, the De Brie camera, is capable of recording 240 pictures per second. The machine now is motor driven whereas during the Kentucky season it was operated by hand. Other gadgets added while it was receiving additional tests at Churchill Downs where it again was set up following the Latonia meeting have improved the actual picture and have speeded the development of the negative.

Under the instructions of Col. Winn, no picture will be permitted to be sent down to the placing judges in less than three minutes. It is Col. Winn's idea to insure a distinct picture at the possible cost of loss of a few seconds. According to Arthur Kuprion who is in charge of the camera's operation, it is possible for the device to turn out a fully developed picture in less than three minutes. Col. Winn, however, feels that in taking three minutes the judges are safeguarded against being required to check from an indistinct photo.

Pictures for public inspection will drop from the tower within a few minutes after the first proofs have been delivered to the judges.

Work on the steel constructed tower already is under way and will be completed in plenty of time for the opening of the meeting there.

## PLAY SEMI-FINALS SUNDAY IN C. Y. O. BASEBALL RACE

Semi-final games to determine the two finalists for the 1936 title in the Catholic Youth organization baseball league will be played Sunday at Normal park, 61st street and Racine avenue.

Three of the teams participating, St. Adrian, St. Stanislaus B. & M., and St. Hyacinth, are undefeated in league competition and the fourth team, Good Shepherd, dropped its only game on a protest.

St. Hyacinth, 1933-'34 champion, and Good Shepherd, runnerup to last year's champion, St. Adrian, will meet in the first game of the double-header at 1:30. St. Adrian will face the powerful St. Stanislaus B. & M. in the nightcap of the twin bill at 3:30.

The championship final game will be played Sunday, Aug. 30, at one of the major league parks.

## TABLE TENNIS NET LOWERED TO SPEED UP GAME

The first major change in years in table tennis rules was announced yesterday by D. A. Kittermaster, Chicago, vice president of the United States Table Tennis association, when, by a mail ballot, it was decided to reduce the height of the net to six and three-quarter inches.

This change, which has been under consideration in Europe for two years, is expected to speed up the game, encouraging the offense.

It was also learned that the next world's championship tournament will be staged in Vienna, Austria, beginning Feb. 1.

# BOW AND ARROW, BOLO FAVORITES FOR HANDICAP

## Sir Jim James Also Liked in Sheridan.

Col. Edward R. Bradley's Bow and Arrow and Hyman Friedberg's Bolo have been installed as the early favorites in the mile and an eighth Sheridan handicap which will be the big attraction at Washington Park on Saturday afternoon.

Also coming in for much consideration was Sir Jim James owned by E. W. Duffy of Detroit. This colt's most notable achievement this year was a victory over the iron horse, Rushaway. Last night it was indicated that 13 probably will parade to the post in the Sheridan. If 13 do start the race will have a gross value of $9,720 and will net the winner $6,960.

Trainer R. E. Potts has turned out the Bomar stable's good mud running 3 year old Grand Slam and will take him up for the late fall racing in Maryland. The Bomar stable, which is owned by two prominent Detroit sportsmen, will be shipped to the motor city tomorrow for the opening of the fall meeting at that point.

Jocky Frank Maschek, who was riding Staro when that platter fell and ing Staro when that plater fell and to Judge C. J. Fitzgerald Jr., that he came out of the spill with three small bones in his right hand broken. The boy, who is in the employ of A. E. Silver, will be out of the saddle for at least three weeks.

## Windy City Softball League to Resume Play

After a ten day layoff the Windy City Softball league will resume play tonight at Wellington and Ashland avenues. Tonight's schedule:

Perkells vs. Montgomery V-8's. Representative Adducis vs. Gov. Horners.

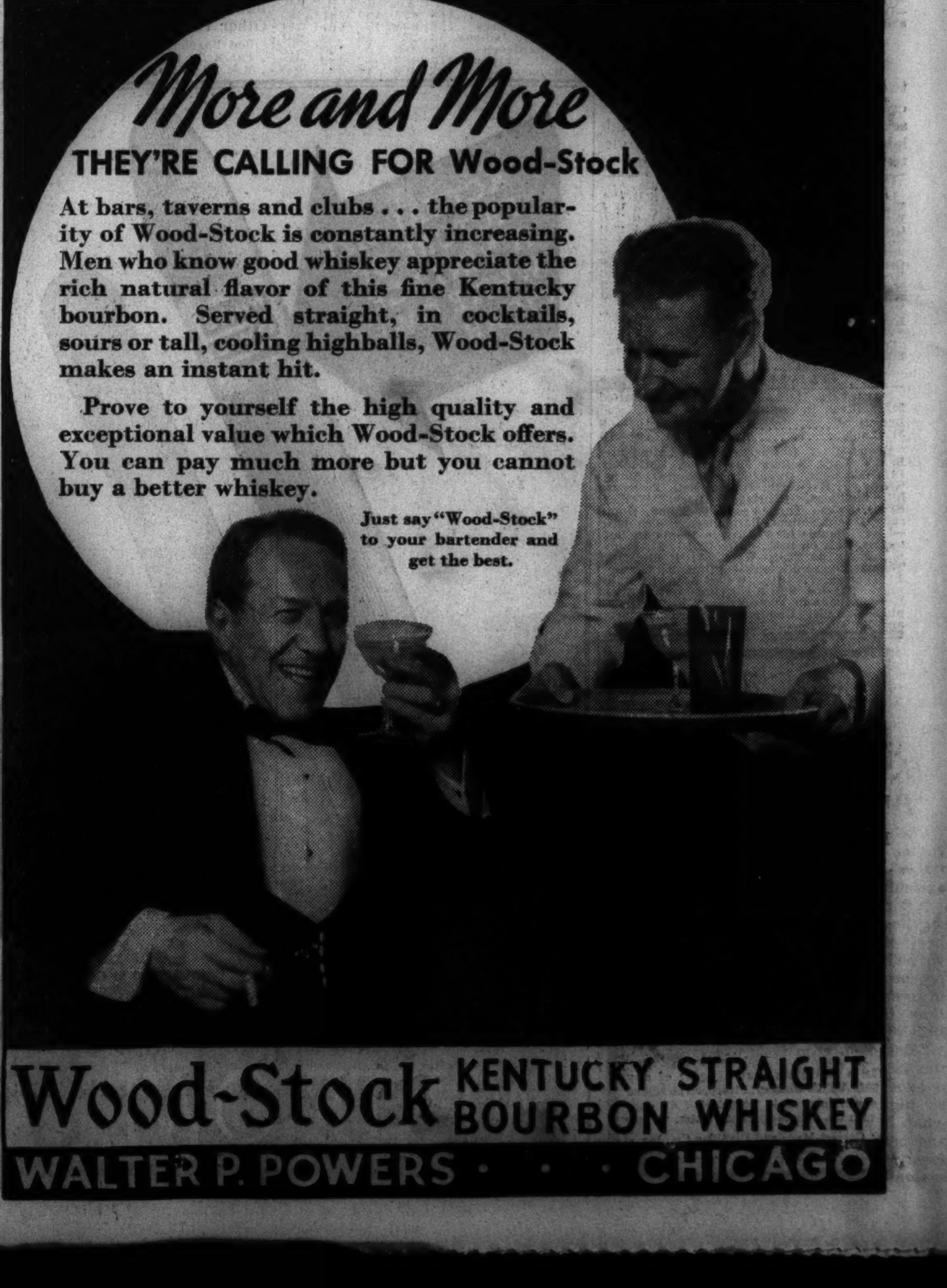

# LEADING RAILS REPORT DECIDED GAIN IN PROFITS

## C.&O. July Earnings Are Doubled.

Marked improvement in earnings was reported yesterday by a number of leading railroads, including the Chesapeake and Ohio, the Baltimore and Ohio, the Nickel Plate, and the Southern Pacific. The gains reported yesterday continue the record of better results that has prevailed among many of the carriers this year, enabling a considerable number to liquidate debts with the Reconstruction Finance corporation.

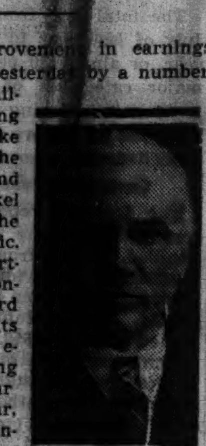

DANIEL WILLARD.

The Chesapeake and Ohio's profit for July was more than twice that of July, 1935, bringing the earnings per share for the first seven months close to the figure required for the dividends for the entire year. Net profit was $3,133,218 compared with $1,411,497 in July, 1935.

**Has Big 7 Month Gain.**

For the first seven months net profit was $21,000,436 against $14,866,155 for the corresponding period of last year. Earnings per share on the common stock for the seven months were $2.74 compared with $1.94 a year ago.

Gross revenues of the railroad for July totaled $11,186,874 compared with $8,128,783, and net operating revenues were $3,899,748 against $2,124,736.

Net income of $3,582,296 for the first six months of 1936 was shown in the report of the Chesapeake corporation. This compares with net income of $3,625,361 for the first six months of last year. The corporation had net income of $1,783,981 for the second quarter, compared with net of $1,814,152 for the second quarter of 1935.

The tide has turned for the Baltimore and Ohio, Daniel Willard, president, said yesterday, in predicting that the big eastern system would overcome the deficit of the first half of this year and show at least some net income for the entire year. A deficit was incurred last year.

**Big Gain in July.**

Willard said that July marked the turn. He said that passenger revenues in July were 22 per cent ahead of July, 1935, and so far this month both passenger and freight revenues were about 15 per cent above the corresponding period of last year.

Willard was one of the leaders of the movement which sought to have the eastern roads reduce their passenger fares in an effort to increase revenues. Opposed by most of the other eastern carriers, the adoption of sharply reduced fares on June 1 has resulted in sharp increases in eastern passenger revenues.

For the first five months of this year the Baltimore and Ohio had a net loss of $2,182,671, compared with a loss of $2,570,144 for the same period of 1935.

The Southern Pacific's July net operating revenue was $2,375,000, against $1,392,562 in the corresponding month a year ago, and for the first seven months of this year net operating revenue was $12,179,870, compared with $8,050,564. July gross revenues amounted to $17,149,395, as compared with $13,981,304 a year ago.

**Nickel Plate's Figures.**

The Nickel Plate railroad had a net July income of $236,451 as compared with a deficit of $290,501 in July, 1935. Net income for the first seven months of this year was $1,325,488 against a deficit of $333,037 in the corresponding 1935 period. Net operating revenue for July was $732,470 against $208,500.

Net operating revenue of the Kansas City Southern for July was $330,226 compared with $125,464 in July, 1935. This was the highest figure for the month in six years.

The income report of the Alleghany corporation for the period from Jan. 1 to June 30, 1936, showed a net loss of $79,203, compared to a net loss of $143,239 in the corresponding period of 1935.

Several roads yesterday reported car loading figures slightly below those of the preceding week, but they ran well above the totals for the corresponding 1935 week. Reports with comparisons follow:

| | Wk. ended Aug. 15. | Prev. Week. | Year Ago. |
|---|---|---|---|
| Pennsylvania | 110,277 | 110,541 | 88,451 |
| N. Y. Central | 79,891 | 80,467 | 64,655 |
| Norf. & West | 27,515 | 26,948 | 21,337 |
| Pitts. & L. E. | 13,627 | 12,918 | 10,538 |
| Ches. & Ohio | 34,623 | 34,231 | 27,007 |
| Pere Marquette | 9,779 | 10,017 | 8,776 |
| Nickel Plate | 15,104 | 15,506 | 11,963 |
| Burlington | 24,236 | 24,778 | 22,143 |

# U. S. PREDICTS SHARP RISE IN POTATO PRICES

Washington, D. C., Aug. 19.—(AP)—Better than ordinary prices for potatoes were predicted today by the agriculture department.

"With the late potato crop deteriorating sharply during July," a report of the department said, "and with demand improved over last year, prospects are better for potato prices to average much higher this season than they have for any time since 1925-'26.

"Based on crop conditions Aug. 1, the 1936-'37 United States farm price is expected to average at least twice as high as for the 1935-'36 season when it was about 70 cents a bushel, and perhaps three times the average farm price of 47 cents for the 1934-'35 season."

# Steel Issues Lead Rally in Stock Market

[Chicago Tribune Press Service.]

New York, Aug. 19.—Led by a rally in steel shares the stock market strengthened its position on a broad front today with gains ranging from fractions to more than 2 points. While trading continued quiet, sentiment was reported to have improved considerably. Volume was 1,006,130 shares.

Leading steel shares spurted ahead to the best levels of the week as the contra seasonal rise in the industry's operating rate to a new high figure for the year was reported. Other helpful factors were the toning down of strike talk and the outlook for firmer prices generally.

**Steel Group Advances.**

Bethlehem and United States Steel each staged drives that brought them 2⅛ points above the previous closing, and Crucible equaled its high mark for the year on a rise of 3 points. The gain was reduced somewhat in later dealings. Youngstown Sheet and Tube and Inland were other strong spots, the former registering an advance of 2⅜ points and the latter closing 4½ higher. Gulf States and Midland each gained a point or more.

Rating themselves just behind the pace set by the steel shares, carrier issues, with one or two exceptions, turned in an excellent performance as reports from leading roads indicated that trafic last week again increased. Further stimulation for the group appeared in July earnings statements and forecasts that August revenues would show little slowing down.

**Van Sweringen Issues Weak.**

Failure of the Chesapeake and Ohio to ladle out a larger dividend depressed the Van Sweringen section. C. & O. dropped a major fraction, but Chesapeake corporation was hammered down nearly 3 points, while the various classes of Alleghany issues lost a fraction to 3 points. Atchison rose $1.25, while gains of at least a point were registered by New York Central, Delaware and Hudson, Southern Pacific, and Illinois Central.

Consolidated Edison hardened perceptibly in the utility section. American Telephone was bid up a fraction. Motor stocks continued quiet, pending the arrival of new models. Chrysler and General Motors were treated to fractional gains.

**Some of Strongest Spots.**

Individual strong spots included Johns Manville, Commercial Investment Trust issues, Bulova Watch, and Wright Aero, up 1½, Crosley Radio and General Refractories, up 1⅛, and National Dairy, up 1¾. The third most active issue of the session was South American Gold and Platinum, which gained ⅝ point. The rising price of platinum was said to have enlivened this member.

Coppers sagged a little, but mail orders brought higher prices. Sears, Roebuck stood out, with an advance exceeding 2 points. Farm implements were steady.

# VOLUME OF U. S. CUSTOMS GAINS 13.4% LAST YEAR

Washington, D. C., Aug. 19.—[Special.]—Customs service business in the fiscal year ending June 30 increased 13.4 per cent over the preceding year, the treasury announced today. The number of entries amounted to 2,712,954, of which 324,013 were dutiable consumption entries and 69,929 warehouse entries, increases of 13.9 per cent and 23.6 per cent respectively.

Vessels numbering 29,600 entered the United States direct from foreign ports during the year, compared with 28,524 in 1935, an increase of 3.8 per cent. There was an increase of 7.5 per cent in the number of automobiles entering the United States and a gain of 6.2 per cent in the number of persons crossing the borders.

The value of imports totaled $2,205,911,000, a gain of 23.3 per cent over the year before, while the value of exports was $2,413,183,000, or an increase of 13.8 per cent over the 1935 fiscal year.

During the fiscal year 1936 there were filed 3,189,818 export declarations, an increase of 11.1 per cent over the preceding year, while the value of exports totaled $2,413,183,000, exceeding that of the fiscal year 1935 by 13.8 per cent.

# SEC TO DELAY REPORTS FILED IN CONFIDENCE

Washington, D. C., Aug. 19.—[Special.]—New rules to insure confidential treatment of papers filed with the Securities and Exchange commission and certain reports of examiners to the commission itself were announced today, effective at once.

Henceforth, reports of the examiners may be held in privacy until the first day of a hearing on the report. They may be specifically designated for the sole use of the commission, interested parties or their lawyers.

All reports, exceptions, briefs, and other papers must be filed with the commission secretary, except that all papers containing data as to which confidential treatment is sought, and also the objections to the disclosure, shall be filed with the chairman. These papers and the accompanying objections, will be made public only in the discretion of the commission.

# New Tax Law May Advance Dividend Payment Dates

New York, Aug. 19.—(AP)—Reports in Wall street today said it was likely a number of corporations, scheduled to declare dividends near the end of the year, would set payable dates in December instead of January, in which month final quarter dividends have been paid in the past. This will put such disbursements in the class of valid deductions under the new federal revenue act.

# STEEL ACTIVITY RISES TO BEST LEVEL SINCE '30

## Operations Advance to 72½ Per Cent.

Steel ingot output last week rose to the highest level since May, 1930, when average production rose 1½ points to 72½ per cent of plant capacity, the magazine Iron Age said yesterday.

Not only does this high operating rate show the sustained industrial activity, but the sharp rise in steel scrap prices last week, a virtual scarcity of coke, the steady pace of incoming orders for finished steel products, and only a slight reduction in backlogs, are other important factors, the magazine pointed out. Iron Age said no letdown in demand is in sight and prospects for the fourth quarter are promising, especially in railroad equipment and oil tankage lines.

**Scrap Highest Since 1929.**

Heavy melting scrap last week rose 50 cents a ton at Pittsburgh, 75 cents at Chicago and 25 cents at Philadelphia, which lifted the Iron Age scrap composite to $15.42, the highest since Nov. 14, 1929. Many dealers are holding stocks for still higher prices, thus developing an actual scrap shortage in some districts, according to the journal.

Iron Age said that some steel companies have now determined that there would be no violation of the Robinson-Patman law if deliveries at third quarter prices were to extend into the final quarter, provided all buyers were given an equal opportunity to cover before the date of the advance.

"While there is at present no authoritative basis for a prediction that steel prices generally will be increased, the subject is being very seriously considered, especially in its relation to the demands of some steel workers for higher wages," the magazine commented.

**Wage Boost Would Lift Price.**

"The two matters cannot be divorced, as a wage increase would necessitate price advances. Higher scrap prices have already added about $2 a ton to the cost of raw steel, and there has been a further element of increased cost in vacations granted to workers."

Iron Age said present indications point to some price increases, particularly on galvanized sheets, wire products and bars. Electrical sheets have just been advanced $2 a ton for fourth quarter.

Shutdowns of motor car plants for change-overs to new models will be brief and will only have a temporary effect on steel shipments, the journal said. Railroads are now doing a fairly large volume of car repair work in their own shops in anticipation of heavier carloadings this fall, and are figuring on new equipment, the publication said.

# REPORT BECKER SUPERSEDED IN PROBE OF A.T.&T.

Washington, D. C., Aug. 19.—(AP)—Reports that changes would be effected in the top directing personnel of the communications commission investigation of the American Telephone and Telegraph company were circulated today. The reports received no confirmation or denial.

It was said the commission was considering the appointment of a new chief counsel for the inquiry—possibly Carl I. Wheat, public utilities counsel for the City of Los Angeles—and that Samuel Becker, present chief counsel, would act in an advisory capacity.

Also, it was said, John H. Bickley, chief accountant, might resign. Bickley and Becker, both of Milwaukee, were in charge of legal and accounting work for extended hearings last spring. Friends of the two said Bickley probably would return to Milwaukee.

A total of $1,150,000 has been appropriated thus far for the inquiry.

# Iowa Farmers Lead Nation in Income for Half Year

Des Moines, Ia., Aug. 19.—(AP)—Iowa farmers turned the half year mark leading the nation in farm income with more than a quarter of a billion dollars. The six months farm income report of the United States Department of Agriculture showed Iowa farmers took in $254,155,000, the largest amount for any similar period since 1930, a gain of $24,688,000 over the first six months of 1935 and an increase of $90,894,000 over the same period in 1934.

# Packers Expect to Buy Sheep for Government

Packers expect to be asked this week to submit bids for the buying and processing of sheep and lambs for the government. Buying will be done only when the markets need it to support prices or to remove drouth animals.

Compressed Industrial Gases, Inc.

Fractional Shares Bought and Sold

Rawson Lizars & Co.

Members Chicago Stock Exchange

231 S. La Salle St., Chicago

# How the Price of American Tobacco Stock Fluctuated in the Last Four Years

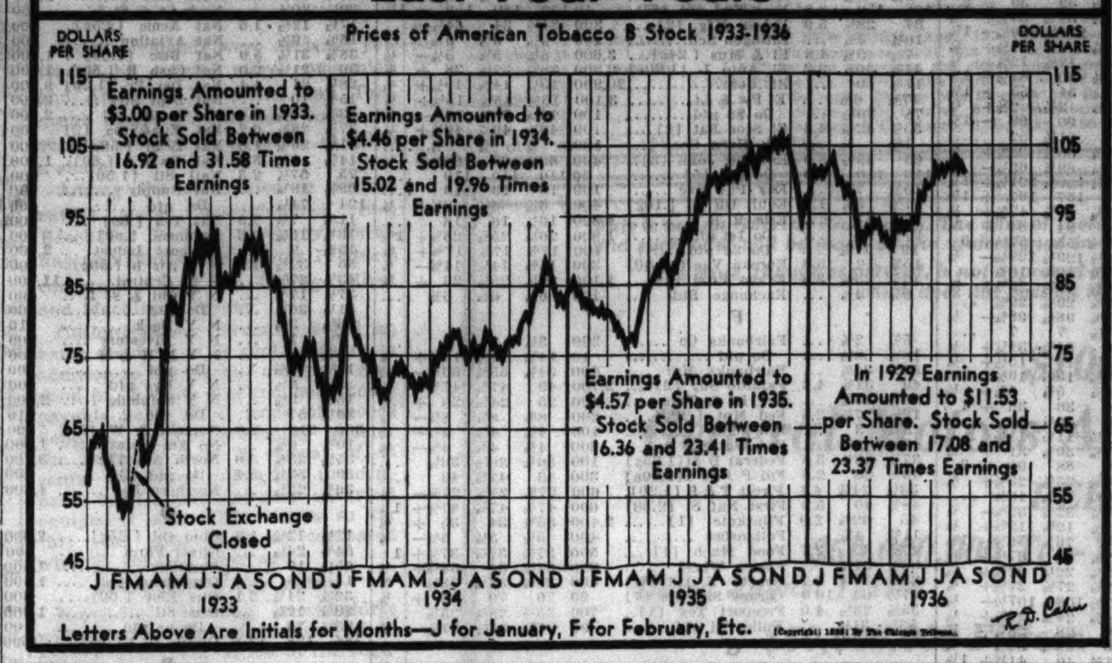


# World Gold Price Falls to 2 Year Low

The world price of gold declined yesterday to its lowest level since August, 1934, but maintained an approximate parity with the United States buying quotation of $35.

Gold was quoted in the London open market at 138 shilling 2 pence, a decline of 2 pence from Tuesday's level, equivalent on a dollar basis to $34.79 an ounce. This low figure compares with a record top of 149 shillings 4 pence on March 6, last year. With sterling quoted at $4.74½ at that time, the American equivalent stood at $35.38 an ounce.

**Compare Former Price.**

The current quotation also compares with a level of 133 shillings 1 penny on Jan. 31, 1934, when the dollar was devaluated and the American gold price lifted from $20.67 an ounce to $35 an ounce.

In the foreign exchange market yesterday the pound sterling moved ahead slightly. French francs receded to a fraction below the gold point, indicating the possibility of a renewal of gold shipments from France. The franc opened in New York at 6.58 7-16, off 1-16 from Tuesday's closing level. It closed, however, exactly on the gold point at 6.58⅜.

Francs were being offered abroad. In Paris demand for American dollars lifted the dollar-franc rate to 15.19 francs to the dollar, at which level it was profitable to ship gold from the French city to New York.

**Pound Sterling in Demand.**

British funds were also much in demand at the French capital and small gains were marked up against the dollar both here and abroad.

The pound closed in New York at $5.03 5-16, up 3-16 cent for the day. The belga and the Dutch guilder rose .00½ and .01 of a cent, respectively. The Swiss franc was unchanged. Shanghai dollars gained .06¼ of a cent and the Hongkong unit was .05 of a cent higher.

The engagement of $5,983,000 gold abroad for shipment to New York was announced by the Federal Reserve Bank of New York. Of this amount $3,414,000 was taken in France and $201,000 in India. Including yesterday's engagement the total of gold taken in France since the present movement began on Aug. 7 is $14,800,000.

# PACIFIC MUTUAL COURT STRUGGLE TO START TODAY

Los Angeles, Cal., Aug. 19.—[Special.]—Marking the beginning of what is expected to be long and bitterly fought litigation, a host of attorneys will appear tomorrow morning before Superior Judge Henry Willis in first hearings on proposed reorganizations of the Pacific Mutual Life Insurance company.

Under original orders entered by Superior Judge Douglas Edmonds, Samuel Carpenter Jr., state insurance commissioner, was appointed liquidator for the company, and a new company was organized. Later the entire matter was reopened before Judge Willis.

Policy holders, share holders and other interests will be represented at the court hearings. Most of these are opposed to the reorganization plan presented by Commissioner Carpenter.

The difficulties of Pacific Mutual were caused by the lack of proper reserves for noncancellable accident and health policies, according to Carpenter.

To Holders of Non-Cancellable Health and Accident Policies of

THE PACIFIC MUTUAL LIFE INSURANCE COMPANY OF CALIFORNIA

The undersigned, believing that such policyholders should be independently represented in the pending receivership proceedings of the company in order to protect their interests, have formed a committee for such purposes, and invite your support and co-operation.

Address inquiries to:
FRANK L. STEBBINS, Secretary,
Room 1555
Board of Trade Building,
Chicago, Illinois.
Telephone Wab. 0045.

E. B. TILTON, Chairman,
President, Central Illinois Company
WILBER G. KATZ,
Professor of Law, University of Chicago Law School
FRANK L. STEBBINS,
of Graham & Company, Secretary

# NAVY SHIP PROGRAM TO STIMULATE DEMAND FOR HEAVY STEELS

New York, Aug. 19.—(AP)—Indications of further demand for heavy steels appeared today as the United States navy department opened bids for new destroyers and submarines. Analysts say that the navy's plans to step up its fighting strength to full treaty limits by 1942 will help materially to quicken the pulse of the shipbuilding industry.

They also explain that while shipbuilders have for some time leaned heavily on United States government contracts for naval ships, some large private orders have been placed. In the latter classification the outstanding commitment is the projected tanker construction for Standard Oil of New Jersey.

The navy department's action served to present what economists termed a "favorable contract" between the expansion of heavy industry in the United States and abroad. While much of the industrial momentum of foreign countries, notably Germany, France, Great Britain, and Italy, has been derived from the faster pace of armament activities, the durable goods industries in this country, they emphasize, have been recovering with comparatively little help from these quarters.

# EXPECT AUTO OUTPUT TO SHOW RISE THIS WEEK

Detroit, Mich., Aug. 19.—[Special.]—Contrary to all seasonal traditions production in the automobile industry this week will exceed that of last week.

Automotive Daily News estimates output at 75,344 units, compared with 62,746 units in the preceding week. Ford's return to production, after a layoff for inventory, is responsible for the rise.

In general, production is declining as more plants shut down in preparation for the change to new models. When the books for the month are closed, it is anticipated last month will prove to have been one of the three biggest Julys from the standpoint of sales in the history of the industry.

Sales totaled somewhere between 345,000 and 350,000, it is said, compared with 432,503 in July, 1929, the all-time high, and 360,700 in July, 1926, the second best month. This year's record is considered remarkable when it is remembered that new models are being exhibited in November this year, while they were formerly brought out in January.

Truck sales for July this year are thought to have exceeded 63,000 units and may set an all-time record. Slightly less than 65,000 units were sold last April, the present record.

# PLAN ABOLITION OF 214 TAX LEVIES IN ARGENTINA

[Copyright: 1936: By the New York Times.]

BUENOS AIRES, Aug. 19.—The government has sent a bill to congress abolishing the national license tax on 214 kinds of businesses, which would benefit 132,336 taxpayers. Another 9,570 business houses would pay only 50 per cent of their former tax.

A message accompanying the bill says that its passage would mean a saving of 20,000,000 pesos to the taxpayers. It declares this reduction is justified by the improved financial situation of the government resulting from increased returns from income and other taxes and the reduction of the internal debt by more than 100,000,000 pesos.

# Drouth Losses Spread, Says U. S. Report

While local showers brought some relief to crops in limited areas, last week was decidedly unfavorable over the greater part of the corn and wheat regions and drouth devastation became more widespread, the department of agriculture's weekly crop and weather survey commented yesterday.

There will be little corn in most of the plains states, much of Missouri, parts of Iowa, and in some areas east of the Mississippi river, said the bureau, although in the latter sections and in parts of northern and eastern Iowa some of the crop still is in fair to good condition. Deterioration has continued in the drier parts of these areas. Efforts to salvage as much of the crop as possible for fodder and roughage are widespread.

Water and feed for live stock were reported increasingly scarce. The forced movement of live stock continued in many western and central sections.

Where rains fell, late corn generally showed improvement and the additional moisture also was beneficial for soy beans. Fall plowing is being delayed because of dry soil conditions.

In Oklahoma, cotton deteriorated. Some plants are dying as a result of the hottest week in the history of the state. Much cotton is opening prematurely. Picking has started in scattered eastern and southern counties. The yield is very poor.

Intense heat and drouth are causing severe damage to grain sorghum crops in Kansas and Oklahoma. Sorghums normally are more resistant to drouth than corn. A total of 7,884,000 acres was planted to grain sorghums this year, largely in Kansas, Oklahoma, and Texas, compared with 9,335,000 acres in 1935. The condition in Kansas Aug. 1 was given by the government as 37 per cent of normal; Oklahoma 36 per cent, and Texas 69 per cent. Indicated production Aug. 1 was 82,000,000 bushels. The 1935 harvest was 98,000,000 bushels.

Purchases of Argentine corn for shipment to the United States are reported almost daily. A New York message yesterday said Argentine corn was offered in the spot market at $1.24 per bushel, with grain due to arrive Sept. 2 held at $1.19. For boats due to arrive during the last half of September, $1.10 was asked.

World import requirements of wheat during the 1936-'37 season are estimated provisionally by Broomhall, a leading European authority, at 512,000,000 bushels, which includes 392,000,000 bushels by Europe and 120,000,000 bushels by non-European countries. During the 1935-'36 season imports aggregated 512,000,000 bushels, of which Europe took 352,000,000 bushels and the rest of the world 142,000,000 bushels. Broomhall estimated the surplus wheat in exporting countries at 612,000,000 bushels, after allowing for a carryover of 40,000,000 bushels in Canada at the end of the season. No allowance was made for carryover in other countries.

FULL

Eight Years Old!

Exquisite, mellow straight whiskey—90 proof

As you prefer—in Bourbon or Rye

SCHENLEY'S ANCIENT AGE

AA

Copyright, 1936, Schenley Distributors, Inc., New York, N. Y.

SCHENLEY is the name!

# Grain Brokers Map Attack on Control Law

A movement is under way among leading grain interests for coöperation in attacking the constitutionality of the commodity exchange act, it was reported yesterday after representatives of the Kansas City Board of Trade had been in secret conferences with several leading commission men and Chicago Board of Trade officials.

The first attack on the act was made in a suit filed last Saturday on behalf of members of the Chicago Mercantile exchange. The exchange, itself, refused to file such a suit. In this connection, a spokesman for the Board of Trade said last night that it also "will not participate in any attack on the validity of the commodity exchange act."

**Suit to Be Pushed.**

This attitude of the big Chicago market may put a damper on plans of other exchanges to act on their own behalf, it was said, but will not least deter the many large commission men who are bitter in their denunciation of the law.

The measure was before congress a year before finally enacted into law last June 16. It provides for a Commodity Exchange commission, composed of the secretaries of agriculture and commerce and the attorney general, which is authorized to regulate trading in wheat, corn, oats, rye, barley, cotton, rice, flaxseed, grain sorghums, mill feeds, butter, eggs, and Irish potatoes.

**Attack Legality On 19 Counts.**

Constitutionality of the law was attacked on 19 counts in the bill filed on behalf of the Mercantile exchange members. Main charges were that it violates the interstate and due process clauses of the constitution, delegates legislative power to the secretary of agriculture improperly, and delegates judicial powers improperly to the commission.

The Kansas City Board of Trade is said to be in favor of filing a suit directly, but wishes to obtain assurance that other exchanges will do likewise. It was in the interest of promoting such coöperation that E. R. Morrison, general counsel for the Kansas City body, was here yesterday to talk with leading grain interests, it was learned last night.

**Individuals Favor Action.**

Though meeting a cool reception from the Chicago Board itself, Morrison found commission men generally in enthusiastic accord with his objective. With Morrison was William Lathrop, an executive of the Kansas City market.

It was reported that a number of commission men have employed counsel to prepare a bill attacking the constitutionality of the law. James E. Bennett, president of the Chicago Board of Trade Grain Commission Merchants, said this body has not taken any action as an organization, however.

Unless injunctions are issued against enforcement of the act, all trading will be prohibited after Sept. 13 except on exchanges which are duly registered as "contract markets." It also will be unlawful for commission merchants and floor brokers to engage in business on an exchange after that date unless they are registered under the act.

# PLATINUM RISES $10, BUT DEMAND IS STILL HEAVY

New York, Aug. 19.—(AP)—The high price of platinum, which jumped $10 to $53 an ounce Tuesday, has not shaken the demand, which "seems to be as strong as ever," local precious metal dealers said today. The present level is the highest since January, 1930, when the price was $59.50 an ounce.

A further price rise is expected one dealer said. He pointed out, however, that the recent heavy buying of platinum may have filled quotas, particularly for foreign commercial purposes. The demand for war uses, he said, fluctuates with the international situation.

In this country manufacturers of jewelry are by far the heaviest consumers of platinum, while abroad the makers of war supplies use much more of the metal than do commercial concerns.

**Cartel Report Boosts London Price.**

LONDON, Aug. 19.—[Special.]—Following a revival of continental reports that a new platinum cartel is likely to be formed, the price advanced £2 a ounce to approximately £10½.

Further reasons given for the strong demand were speculative buying and purchases in connection with rearmament in a market of limited supplies.

# CASH CORN HITS $1.37; HIGHEST IN 16 YEARS

## Futures Touch Best Level Since 1925.

Cash corn and September futures yesterday continued the spectacular advance which has practically doubled prices in the last few months. Cash corn established a sixteen year high mark on the Chicago Board of Trade, selling at $1.37 per bushel for the white variety. Early in the season, white corn was quoted at 61¾ cents.

Overnight calls for additional margins on short sales of September corn brought in sufficient buying to lift that option 3½ cents in early trading to $1.19½, a new high since 1925. December corn joined in the upward movement, soaring more than 2 cents into new ground for the season.

Heavy selling developed on the advance by operators who had bought at lower levels and prices reacted. September corn closed at ⅝ cent higher and new crop months were little changed.

**Many New Highs Attained.**

Strength in corn was reflected in other grains. September wheat, oats, and rye and December oats and rye sold at new high levels for the season, but reacted later with corn. Wheat finished ½ cent higher to ⅝ cent lower. Net price changes on oats and rye were confined to small fractions.

Reports that Argentine corn will find its way into the central west in the immediate future, and the refusal of cash interests to follow the full upturn in futures in carlot purchases, were factors in inducing profit taking by holders of futures.

A Denver, Colo., message to James E. Bennett & Co., reported offerings of cash corn from the West Indies at $1.36¾, and from the Argentine at $1.37⅞ per bushel, delivered at Denver. No. 2 yellow from Omaha was quoted at $1.35 per bushel.

**May Import Corn Here.**

No purchases of Argentine corn for shipment to Chicago have been reported so far. Cash handlers, however, yesterday expressed the belief there will be such purchases unless a marked change in conditions occurs shortly.

With the possible exception of its effect on September corn, the announcement that additional margins on speculative trades in grain would be required had little or no effect on the market. A majority of commission houses yesterday asked for 15 cents per bushel as margin on September corn, and 10 per cent of the market price on other deliveries of corn, wheat, oats, rye, and barley.

Closing prices of principal September deliveries with comparisons follow:

| | Yesterday. | Tuesday. | Week ago. | Month ago. |
|---|---|---|---|---|
| Wheat | $1.14½ | $1.14 | $1.10⅝ | $1.04⅛ |
| Corn | 1.16⅝ | 1.16 | 1.06⅛ | .90⅞ |
| Oats | .44¾ | .44½ | .42⅜ | .37⅝ |
| Rye | .84⅞ | .85⅛ | .79⅛ | .71½ |

**Wheat Action Heavy.**

The wheat market showed a heavy undertone throughout the session. Final prices in leading markets were fractionally lower. All grain elevators at Minneapolis were reported closed due to a strike. No important business was reported for Canadian cash wheat.

Rumors that the Canadian government would consider proposals to establish a relatively high guaranteed minimum price for this year's wheat harvest were current. The Saskatchewan pool has suggested a price of $1.15 per bushel, claiming the cost of production has been around $1.

Car lot sales of cash wheat and oats in Chicago yesterday rose to new high levels for the season. Buying of September rye, thought to have been removal of hedges against sales of cash grain, helped to advance the price of that option.

AT AUCTION

TRUSTEE'S SALE IN BANKRUPTCY

Est. Cretona Print & Dye Works, Bankrupt

TWO MODERN FACTORIES

Complete Units With Boiler House, etc.

Machinery and Equipment of

Cretona Print and Dye Works

A Complete Modern Plant for Dyeing and Printing Silk and Rayon

Clifton Boulevard, Clifton, N. J. (Near Passaic, N. J.)

Wednesday and Thursday September 9 and 10, 1936

at 10 A.M., Daylight Time, Each Day on the Premises.

Real Estate—Irregular lot with frontage of 1090 ft. on Clifton Boulevard and a depth of approximately 595 ft. improved with a complete Dye Works with modern brick manufacturing buildings, waterproof buildings, machine shop and power plant. Approximately 55,000 sq. ft. [illegible]

Machinery and Equipment [illegible]

Write for Descriptive Illustrated Catalog

Samuel T. Freeman & Co

AUCTIONEERS

87 William Street, New York

# DETROIT EDISON REPORTS 96 PCT. GAIN IN PROFIT

## Improvement Recorded by Other Big Firms.

The Detroit Edison company yesterday reported net earnings for the twelve months ended June 31 of $11,047,459, after all charges and taxes, compared with $5,577,390 for the preceding twelve months, an increase of 96 per cent. The improved position resulted from a 13 per cent increase in gross revenues.

Total operating income for the year amounted to $52,951,290, compared with $46,611,281 in the preceding twelve months.

Timken-Detroit Axle company profit for the first six months was $904,095, equal to 84 cents a share on the common stock, compared with $398,425, equal to 31 cents a share, in the first half of 1935.

Allied Mills, Inc. reported the most successful year in its history for the fiscal year ended June 30. Net earnings were $2,539,702, equal to $2.86 a share on common stock, compared with a profit of $2,090,963 or $2.35 a share in the corresponding period a year earlier.

**McGraw-Hill Has Gain.**

The McGraw-Hill Publishing company, Inc., and subsidiaries, reported consolidated net income, after all charges, for July of $51,042, against $30,424 for July, 1935, an increase of 67 per cent. For the first seven months consolidated net income was $452,968, compared with $304,395, an increase of 49 per cent.

The National Pressure Cooker company reported earnings for the seven months ended July 31 were $101,537, after expenses and maintenance and depreciation but before income taxes, compared with $108,132 for the full year 1935. The company transferred $88,296 to surplus and the remaining $13,240 was set aside as a contingency reserve for possible inventory fluctuations.

Allied Stores corporation reported a profit of $314,377, before income taxes, for the second quarter, compared with a loss of $422,959 in the corresponding 1935 period.

**Estimate Profit Doubled.**

Neisner Brothers, Inc., estimated profit for the first half of 1936, before undistributed profits tax, at $320,527, equal after preferred dividends to $1.19 a share on the common stock, compared with $185,587, or 53 cents a share for the corresponding 1935 period.

Bullard company reported first half profit of $340,638, equal to $1.23 a share on the common stock against $31,966, or 11 cents a share in 1930.

Profit of United States Leather company for the three months ended July 31 amounted to $3,324 after charges and taxes, compared with $108,307 for the corresponding period of last year.

National Battery company and subsidiaries reported for the year ended April 30, 1936, net profit of $216,020 after charges including taxes. This was equal after dividends on the preferred stock to $1.57 a share on the common stock. For the ten months ended April 30, 1935, the company had a profit of $152,789, equal to $1 on the common stock after preferred dividends. Prior to 1934 the fiscal year ended June 30.

## CORPORATION EARNINGS

Net earnings reported yesterday:

| | 1936. | 1935. |
|---|---|---|
| **YEAR ENDED APRIL 30.** | | |
| Natl Battery | $ 216,020 | .......... |
| **YEAR ENDED JUNE 30.** | | |
| Allied Mills | 2,539,702 | 2,090,963 |
| Clorox Chem | 525,313 | $ 313,113 |
| **TWELVE MONTHS ENDED JULY 31.** | | |
| Allied Stores | †3,001,556 | 1,453,861 |
| Detroit Edison | 11,047,460 | 5,577,390 |
| P S of N J | 23,174,109 | 24,339,991 |
| **SEVEN MONTHS ENDED JULY 31.** | | |
| Mc-Graw Hill | 452,968 | 304,395 |
| Nat. Press Cook | 101,537 | |
| **NINE MONTHS ENDED JULY 31.** | | |
| U S Leather | 361,364 | 108,307 |
| **SIX MONTHS ENDED JUNE 30.** | | |
| Alleghany Corp | *79,203 | *143,239 |
| Am Pub Svc | 195,321 | 56,537 |
| Bullard Co | 340,638 | 31,966 |
| Cen & S W Util | 651,484 | *588,922 |
| Neisner Bros | 320,527 | 185,587 |
| Ray-Manhattan | 989,122 | 752,360 |
| Timken D Axle | 904,095 | 398,425 |
| Vadsco Realty | *32,816 | *45,579 |
| Vadsco Sales | *13,038 | *47,312 |
| **QUARTER ENDED JUNE 30.** | | |
| Am Pub Svc | 138,209 | 78,368 |
| Cen & S W Util | 371,665 | *266,724 |
| Ray-Manhattan | 623,402 | 441,727 |
| **QUARTER ENDED JULY 31.** | | |
| Allied Stores | †314,377 | *422,959 |
| U S Leather | 3,324 | 102,368 |
| **JULY.** | | |
| McGraw-Hill | 51,042 | 30,424 |

**RAILROAD.**

| | —Net Income— | |
|---|---|---|
| **JUNE.** | | |
| Mpls & St Louis | *87,502 | *320,530 |
| **SIX MONTHS ENDED JUNE 30.** | | |
| Chesapeake Corp | 3,582,296 | 3,625,361 |
| Mpls & St Louis | *1,200,948 | *1,714,219 |
| **JULY.** | | |
| Chesapeake & Ohio | 3,133,218 | 1,411,497 |
| K C Southern | 330,226 | 125,464 |
| Nickel Plate | 236,451 | *290,501 |
| **SEVEN MONTHS ENDED JULY 31.** | | |
| Chesapeake & Ohio | 21,000,436 | 14,866,155 |
| K C Southern | 1,800,262 | 558,278 |
| Nickel Plate | 1,325,488 | *333,037 |

*Net loss. †Before taxes.

## FRUITS AND VEGETABLES

Wholesale prices of fruits and vegetables in less than carlots at Chicago, compiled by the bureau of agricultural economics, follow:

| | |
|---|---|
| Apples, bu, Mich | $ .35 to 1.00 |
| Beets, bunch, Ill | .01½ to .02 |
| Beans, bu, all sections | .75 to 1.00 |
| Cabbage, 65-85 lb, Ill.-Wis | 1.75 to 2.25 |
| Cantaloups, jumbo, western | 2.00 to 2.50 |
| Carrots, bunch, Ill | .02 to .02½ |
| Cauliflower, pony crt., western | 1.00 to 1.10 |
| Celery, flat crt., Mich | .25 to .50 |
| Corn, 4-5 doz, Ill | .15 to .55 |
| Cucumbers, bu, all sections | .75 to 1.25 |
| Eggplant, bu, all sections | 1.00 to 1.25 |
| Lemons, box, Cal | 3.10 to 6.85 |
| Limes, 55 lb, Mex | 5.00 |
| Lettuce, crate, western | 2.75 to 3.25 |
| Green onions, bunch, Ill | .08 to .10 |
| Onions, 50 lb, all sections | .75 to 1.15 |
| Oranges, box, Cal | 2.55 to 5.45 |
| Pears, bu, Ill | 1.00 to 1.50 |
| Peaches, bu, Ga | 2.00 to 2.50 |
| Peas, bu, western | 1.35 to 1.50 |
| Peppers, bu, all sections | .75 to 1.35 |
| Radishes, bunch, Wis | .01 to .01½ |
| Spinach, bu, all sections | .90 to 1.25 |
| Sweet potatoes, bu, Ala | 1.25 |
| Tomatoes, lug, all sections | 1.00 to 1.75 |
| Do 12 qt, Ohio | .50 to .60 |
| Turnips, bunch, Ill | .02 to .04 |
| Watermelons, each, all sect | .15 to .30 |

**BENTON HARBOR PRICES.**

BENTON HARBOR, Mich., Aug. 19.—[Special.]—Today's Benton Harbor fruit market prices were: Apples bushel, Duchess, 2¼ inch, mostly 75 cents; Gideons, 2½ inch, 90 cents; Wealthys, 2¼ inch, $1.00 to $1.10; tomatoes, No. 1, 12 quarts, 40 cents; No 2, 15 cents; peaches, bushel, Rochester, South Havens 2 inch, $1.75 to $2.00; pears bushels, Clapps, favorites, 2 inch, $1.35; cantaloupes, 9x9 inch crates, 35 cents, larger 65 to 80 cents.

# NEW YORK STOCK TRANSACTIONS

Wednesday, August 19, 1936.
Shares sold today ..... 1,006,130
Year ago ..... 790,450

Wednesday, August 19, 1936.
Total sales 1936 to date ..... 312,204,334
Total sales 1935 to date ..... 184,455,228

[The figure in brackets after name of stock is annual dividend rate.]

| 1936 High | 1936 Low | Div. yld. pct. | Description, div. rate, $s— | Sales. | High. | Low. | Close. | Net chge. |
|---|---|---|---|---|---|---|---|---|
| | | | **A** | | | | | |
| 118 | 110¾ | 6.3 | Abr & Stra pfd [7] | 60 | 111 | 110¾ | 111 | + ½ |
| 13⅞ | 9⅝ | 1.5 | Adams Exp [.20g] | 900 | 13⅝ | 13¼ | 13⅜ | .... |
| 35¾ | 17⅞ | 5.3 | Adams-Millis [1] | 300 | 19½ | 19⅜ | 19⅜ | .... |
| 21½ | 1¼ | ... | Advance Rume | 400 | 2¼ | 2¼ | 2¼ | .... |
| 81⅛ | 58 | 1.3 | Air Reduc [1a] | 1,200 | 75⅝ | 75 | 75⅝+ | ⅝ |
| 6⅛ | 2 | ... | Air-Way El Ap | 400 | 4⅝ | 4⅝ | 4⅝+ | ⅛ |
| 17⅞ | 13 | 4.3 | Alaska Jun [.60a] | 2,300 | 14⅛ | 14 | 14⅛+ | ⅛ |
| 4⅝ | 2¼ | ... | Alleghany | 5,700 | 4⅛ | 3⅞ | 3⅞— | ⅛ |
| 41½ | 12½ | ... | Do pfd xw | 100 | 38 | 38 | 38 | — 3½ |
| 43 | 12⅜ | ... | Do pfd $30 ww | 3,600 | 39⅜ | 38⅛ | 39⅛— | 2 |
| [illegible] | | | | | | | | |
| 153 | 128 | 2.6 | Detroit Ed [4a] | 200 | 151½ | 151¼ | 151¼— | ¾ |
| 58¼ | 42 | 3.7 | Devoe & Ray A [2] | 300 | 54 | 54 | 54 | .... |
| 43 | 38 | 3.8 | DiaMat pfd [1.50a] | 100 | 40½ | 40½ | 40½— | ½ |
| 34⅝ | 18¼ | ... | Dist Corp Seag | 700 | 24¼ | 24 | 24 | — ¼ |
| 61⅞ | 41⅛ | 3.6 | Dome Mines [2a] | 900 | 55⅝ | 54⅝ | 55 | + ⅝ |
| 11⅛ | 7⅝ | ... | Dominion Strs | 200 | 9⅛ | 9⅛ | 9⅛ | .... |
| 79⅞ | 50⅝ | ... | Douglas Airc | 4,500 | 72⅝ | 71 | 71⅝+ | ⅝ |
| 8¼ | 4⅞ | ... | Dunhill Int | 100 | 5⅛ | 5⅛ | 5⅛— | ¼ |
| 167⅞ | 133 | 2.3 | Du P de N [3.60a] | 500 | 159⅝ | 159⅛ | 159⅛+ | ½ |
| 133⅛ | 129 | 4.6 | Do deb [6] | 300 | 129⅝ | 129⅜ | 129⅜ | .... |
| 115⅛ | 111⅛ | 4.4 | Duq Lt 1st pfd [5] | 220 | 113⅝ | 113½ | 113⅝ | .... |
| 25 | 13 | ... | Durham Hos pfd | 10 | 16 | 16 | 16 | + ⅝ |
| | | | **E** | | | | | |
| [illegible] | | | | | | | | |
| 4 | 2½ | ... | Mo Pac | 200 | 2½ | 2½ | 2½+ | ⅛ |
| 7⅝ | 3⅞ | ... | Do pfd | 700 | 5⅞ | 5⅝ | 5⅞+ | ¼ |
| 23⅝ | 20⅛ | 4.8 | Mohawk Cpt [1] | 700 | 21⅛ | 21 | 21 | .... |
| 103 | 79 | 1.0 | Monsanto Ch [1a] | 100 | 99 | 99 | 99 | .... |
| 48 | 35⅛ | 1.3 | Montg Ward [.60g] | 6,100 | 45½ | 44⅝ | 44⅞— | ¼ |
| 71 | 60½ | 6.0 | Morris&Es [3.875] | 100 | 65 | 65 | 65 | — ½ |
| 1⅞ | ⅝ | ... | Mother Lode | 500 | 1⅛ | 1 | 1 | .... |
| 41½ | 28⅜ | 5.0 | Motor Prod [2a] | 2,800 | 40⅛ | 38⅝ | 39⅞+ | ¾ |
| 22½ | 15⅛ | 5.0 | *Motor Wheel [1] | 1,100 | 20½ | 20⅛ | 20⅛+ | ⅛ |
| 19½ | 11⅛ | ... | Mullings Mfg B | 500 | 18 | 17½ | 17⅝+ | ¼ |
| 79⅞ | 44 | 2.4 | Murphy G C [1.60] | 100 | 66 | 66 | 66 | — 2 |
| 22⅞ | 14 | ... | Murray Corp | 14,600 | 19⅝ | 18⅛ | 19⅛+ | 1 |
| | | | **N** | | | | | |
| [illegible] | | | | | | | | |
| 28¾ | 22 | ... | Snider Pack | 200 | 23 | 23 | 23 | — ¼ |
| 17 | 12⅜ | 3.2 | Soc-Vacuum [.45g] | 5,300 | 14⅛ | 14 | 14 | — ⅛ |
| 7⅛ | 3⅞ | 4.0 | Sou A G&P [.20g] | 16,400 | 4⅝ | 4⅜ | 4⅝+ | ⅜ |
| 34⅝ | 26 | 6.1 | So P R Sug [2] | 1,200 | 33⅝ | 32⅝ | 33⅛+ | ½ |
| 32½ | 25 | 4.8 | Sou Cal Ed [1.50] | 1,600 | 32¼ | 31⅝ | 31⅝— | ⅝ |
| 43⅜ | 23¼ | ... | Sou Pac | 8,800 | 42⅝ | 40½ | 42⅝+ | 2 |
| 23 | 12⅜ | ... | Sou Ry | 6,000 | 21⅝ | 20⅝ | 21⅛+ | ⅝ |
| 42¼ | 19 | ... | Do pfd | 5,100 | 40½ | 38⅝ | 40⅝+ | 1⅝ |
| 112 | 101¼ | ... | SpangCh pfd [5.50k] | 200 | 111 | 111 | 111 | — 1 |
| 9⅛ | 5⅛ | ... | Sparks With | 1,000 | 7¼ | 7 | 7 | — ⅛ |
| 17⅝ | 6⅞ | ... | Spear & Co | 900 | 17⅝ | 16⅝ | 17⅝+ | 1⅛ |
| 83 | 73⅝ | 6.9 | Do pfd [5.50] | 50 | 79⅝ | 79⅝ | 79⅝— | 2⅝ |
| [illegible] | | | | | | | | |
| | | | **S** | | | | | |
| 35½ | 27 | 7.1 | Safeway Strs [2] | 300 | 28⅝ | 28¼ | 28¼ | .... |
| 29⅞ | 22 | 1.2 | St Jos Lead [.30g] | 400 | 25¼ | 25 | 25 | — ½ |
| 3⅝ | 1½ | ... | St L San F | 100 | 2¼ | 2¼ | 2¼ | .... |
| 6⅝ | 2⅝ | ... | Do pfd | 400 | 5 | 5 | 5 | + ¼ |
| 14 | 7⅞ | ... | St L Southw | 10 | 11 | 11 | 11 | — 2¼ |
| 16⅝ | 11 | ... | Savage Arms | 100 | 13⅛ | 13⅛ | 13⅛+ | ⅝ |
| 52 | 37¾ | 1.8 | Schen Distill [.75g] | 1,700 | 43⅞ | 43⅛ | 43⅛— | ⅞ |
| 101¾ | 97½ | 5.5 | Do pfd [5.50] | 100 | 99 | 99 | 99 | .... |
| 4¼ | 1⅜ | ... | Schulte Ret | 700 | 1½ | 1½ | 1½ | .... |
| 76 | 53½ | 3.2 | Scott Paper [2] | 70 | 62⅝ | 62 | 62⅝+ | ⅝ |
| 1⅜ | ⅞ | ... | Seaboard Air | 400 | 1 | ⅞ | 1 | + ⅛ |
| 4½ | 2 | ... | Do pfd | 400 | 2¼ | 2¼ | 2¼— | ⅛ |
| 43⅝ | 30¾ | 3.0 | Seaboard Oil [1] | 800 | 32¾ | 31¾ | 32¾+ | 1¼ |
| 7 | 3½ | ... | Seagrave | 200 | 5¼ | 5¼ | 5¼+ | ¼ |
| 85⅝ | 59⅝ | 2.4 | Sears Roeb [2] | 2,700 | 83¾ | 81¾ | 83⅝+ | 2¼ |
| 73 | 61¼ | ... | Sec Nat pf [2.90k] | 10 | 68 | 68 | 68 | — ½ |
| 25⅞ | 15⅝ | 2.4 | *Servel [.60] | 1,500 | 25¼ | 24⅝ | 24⅞+ | ⅝ |
| 32 | 20¾ | ... | Sharon Stl Corp | 500 | 23¾ | 23 | 23¾+ | ¾ |
| 8⅞ | 4¾ | ... | Sharp & Dohme | 500 | 7¼ | 7¼ | 7¼ | .... |
| 60 | 43⅛ | 6.3 | Do pfd [3.50] | 100 | 56 | 56 | 56 | .... |
| 19⅞ | 14⅜ | ... | Shell Union | 3,000 | 18¾ | 18½ | 18¾+ | ¼ |
| 14½ | 8¾ | 4.0 | Silv K Coalit [.40] | 300 | 9¾ | 9¾ | 9¾— | ⅛ |
| 38⅞ | 19⅝ | 1.3 | Simmons [.50g] | 2,400 | 37 | 36¾ | 36¾— | ¼ |
| 6⅜ | 3⅛ | ... | Simms Pet | 100 | 4¼ | 4¼ | 4¼+ | ⅛ |
| 31½ | 19½ | ... | Skelly Oil | 500 | 27½ | 26¾ | 26¾— | ¼ |
| 75 | 55 | ... | Sloss S Stl & I | 10 | 63¾ | 63¾ | 63¾+ | ¾ |
| 105 | 65⅞ | 3.4 | Do pfd [3.50g] | 110 | 103 | 101 | 103 | + 1 |
| 72 | 40¼ | ... | Smith A O | 900 | 47⅝ | 45 | 47⅝+ | 2⅝ |
| [illegible] | | | | | | | | |
| 48⅛ | 34¾ | 2.4 | Westing Air [1] | 1,000 | 43 | 42½ | 42½— | ⅛ |
| 147 | 94⅛ | 1.8 | W El & M [2.50g] | 2,100 | 140¼ | 138¾ | 139¼+ | ¾ |
| 32 | 19⅜ | 1.5 | Westvaco Ch [.40a] | 900 | 26½ | 26 | 26½— | ¾ |
| 100 | 99 | ... | Wheel & L E pfd | 10 | 100 | 100 | 100 | + 1 |
| 37⅛ | 21½ | ... | Wheeling Stl | 400 | 28½ | 28 | 28½+ | ⅝ |
| 28¼ | 18⅜ | ... | White Mot | 1,300 | 21⅜ | 20⅞ | 21⅜+ | ⅝ |
| 24½ | 16 | ... | White Sew M pfd | 200 | 19½ | 19¼ | 19½+ | ⅛ |
| 11 | 6⅝ | 6.2 | Wilson& Co [.50] | 500 | 8¼ | 8⅛ | 8⅛ | .... |
| 87 | 70 | 7.8 | Do $6 pfd [6] | 100 | 77⅛ | 77⅛ | 77⅛— | ⅝ |
| 56⅝ | 44¾ | 4.4 | Woolworth [2.40] | 1,300 | 54¼ | 54⅛ | 54¼+ | ⅛ |
| 35½ | 23⅛ | ... | Worth P & M | 100 | 30⅝ | 30⅝ | 30⅝+ | ⅞ |
| 78⅞ | 56 | ... | Do pfd A | 70 | 76½ | 73 | 76½+ | 2 |
| 68½ | 47 | ... | Do pfd B | 400 | 66 | 65½ | 66 | .... |
| 106 | 62⅝ | ... | Wright Aero | 40 | 91⅞ | 91½ | 91½+ | 1½ |
| 79 | 63¼ | 4.7 | *Wrigley Jr [3a] | 700 | 64⅝ | 64¼ | 64¼— | ⅛ |
| | | | **Y** | | | | | |
| 45 | 33⅜ | 1.5 | Yale & Towne [.60] | 200 | 39¾ | 39½ | 39¾— | ¼ |
| 21⅞ | 8⅜ | ... | Yell Trk & C | 2,000 | 19¾ | 19⅜ | 19½— | ⅛ |
| 55 | 42¼ | 6.5 | Young S & W [3] | 100 | 46½ | 46½ | 46½+ | ⅛ |
| 80⅝ | 41¾ | ... | Young Sh & T | 8,300 | 79⅝ | 77¼ | 79⅝+ | 2⅜ |
| | | | **Z** | | | | | |
| 39⅝ | 11⅛ | ... | Zenith Radio | 1,500 | 36 | 35½ | 35⅞+ | ⅜ |
| 9⅜ | 5¾ | ... | Zonite Prod | 200 | 7 | 7 | 7 | .... |

*Ex dividend. †First sale since ex dividend date or dates. xr—Ex rights. a—Also extra or extras. e—Paid last year. f—Payable in stock. g—Declared or paid so far this year. h—Cash or stock. k—Accumulated dividend paid or declared this year.

Sales to 11 a. m., 230,000; 12 noon, 460,000; 1 p. m., 610,000; 2 p. m., 730,000. Total sales, 1,006,130.

## NOVEMBER BUTTER HIGHER; EGG PRICES ARE STEADY

Predictions by the department of agriculture that the coming winter will bring higher prices generally for farm commodities largely were responsible for an upturn of ¼ cent in November butter on the Mercantile exchange yesterday. Closing trades were at 34¼ cents a pound. October eggs were slightly lower early, but rallied to close unchanged at 25½ cents per dozen. Potato futures closed 1 cent per 100 pounds higher to 5 cents lower, with January at $2.50.

Forecast for showers and cooler weather over leading producing sections also served to check the advance in butter and eggs. Sales of butter futures totaled 156 cars; eggs, 149 cars; potatoes, 14 cars. Range of futures follows:

**BUTTER.**
[Cents per pound.]

| Refg. stands— | Open. | High. | Low. | Close. | Prev. close. |
|---|---|---|---|---|---|
| November | 33⅞ | 34½ | 33⅞ | 34¼ | 34 |

**EGGS.**
[Cents per dozen.]

| Stor. stands— | Open | High. | Low. | Close. | Prev. close. |
|---|---|---|---|---|---|
| October | 25½ | 25⅝ | 25¼ | 25½ | 25½ |

**POTATOES.**
[Per 100 pounds.]

| Idaho russets— | Open. | High. | Low. | Close. | Prev. close. |
|---|---|---|---|---|---|
| October | $2.12 | $2.12 | $2.11 | $2.11 | $2.10 |
| January | 2.53 | 2.53 | 2.50 | 2.50 | 2.55 |

## COMMODITY PRICES

NEW YORK, Aug. 19.—The Associated Press weighted wholesale price index of 35 basic commodities today advanced to *81.46. The previous day it was 81.28; a week ago, 80.15; a month ago, 77.08; a year ago, 75.76. Range of recent years:

| | 1936. | 1935. | 1934. | 1933. |
|---|---|---|---|---|
| High | 81.46 | 78.68 | 74.94 | 69.23 |
| Low | 71.31 | 71.84 | 61.53 | 41.44 |

*New 1936 high.
[1926 average equals 100].

## DIVIDENDS DECLARED

| Stock, rate, period. | Payable. | Stock of record. |
|---|---|---|
| Aero Sup Mfg A, 37½c q | Oct. 1 | Sept. 15 |
| Do $1.12½ acc | Oct. 1 | Sept. 15 |
| Amui Agricult, 70c q | Oct. 1 | Sept. 19 |
| Allied Prod A, 43¾c q | Oct. 1 | Sept. 15 |
| *Am Cigar, 1-40 sh q | Sept. 15 | Sept. 2 |
| Am Shipbuild, 50c q | Nov. 2 | Oct. 15 |
| Do pfd, $7 q | Nov. 2 | Oct. 15 |
| Am T & T, $2.25 q | Oct. 15 | Sept. 15 |
| Beech-Nut Pack, 75c q | Oct. 1 | Sept. 12 |
| Do 50c ex | Oct. 1 | Sept. 12 |
| Buff-Niag-E P $5 p, $1.25 q | Oct. 1 | Sept. 15 |
| Do $1.60 pfd, 40c q | Oct. 1 | Sept. 15 |
| Chesapeake Corp, 75c q | Oct. 1 | Sept. 8 |
| Chi Rivet & Mach, 37½c q | Sept. 15 | Aug. 31 |
| Do 12½c ex | Sept. 15 | Aug. 31 |
| Clev Build Rlty, $1 | Sept. 1 | Aug. 26 |
| Ches & Ohio, 70c | Oct. 1 | Sept. 8 |
| Do pfd, $3.25 s-an | Jan. 1 | Dec. 31 |
| Com Inv, $1 q | Oct. 1 | Sept. 15 |
| Do $4.25 pfd | Oct. 1 | Sept. 15 |
| Doehler Die Cast, 50c | Sept 30 | Sept. 15 |
| Cutler-Hammer, 25c q | Sept. 15 | Sept. 5 |
| Do 50c ex | Sept. 15 | Sept. 5 |
| Duquesne Lt 5% pf, $1 q | Oct. 15 | Sept. 15 |
| Feltm & Curme p, 87½c q | Oct. 1 | Sept. 1 |
| Foote-Burt, 20c | Sept. 15 | Sept. 5 |
| Hoskins Mfg, 50c q | Sept. 26 | Sept. 11 |
| Do 25c extra | Sept. 26 | Sept. 11 |
| Intl Cement, 50c | Sept. 29 | Sept. 11 |
| †John Morrell & Co, 90c | Nov. 3 | Oct. 12 |
| S Joaq L&P pr p, $1.75 q | Sept. 15 | Aug. 31 |
| Do A pr pfd, $1.50 q | Sept. 15 | Aug. 31 |
| Do A pfd, $1.75 q | Sept. 15 | Aug. 31 |
| Do B pfd, $1.50 q | Sept. 15 | Aug. 31 |
| Lily-Tulip Cup, 37½c q | Sept. 15 | Sept. 1 |
| Liggett M T p, $1.75 q | Oct. 1 | Sept. 10 |
| Motor Prod, 50c | Sept. 30 | Sept. 19 |
| Do 50c ex | Sept. 30 | Sept. 19 |
| Natl Casualty, 20c q | Sept. 15 | Aug. 31 |
| N Am Invest 6% pfd, $3 | Oct. 20 | Sept. 30 |
| Do 5½ pfd, $2.75 | Oct. 20 | Sept. 30 |
| Pioneer Gold M, 20c q | Oct. 1 | Sept. 1 |
| Paraffi Cos, 50c q | Sept. 26 | Sept. 10 |
| Do 25c ex | Sept. 28 | Sept. 10 |
| Do pfd new, $1 q | Oct. 15 | Oct. 1 |
| Pa Gl Sand 7% p, $1.75 q | Oct. 1 | Sept 15 |
| Pyrene Mfg, 20c spc | Sept. 15 | Aug. 31 |
| Ray-Manhattan, 37½c q | Sept. 15 | Aug. 31 |
| Shattuck F G, 13c q | Sept. 27 | Aug. 31 |
| Sylvania Indust, 35c | Sept. 15 | Aug. 31 |
| Schenley Prod p, $1.37½ q | Oct. 1 | Sept. 16 |
| Viking Pump, 25c spc | Sept. 15 | Sept. 1 |

*Of American Tobacco company common B.
†For period from June 15 to Nov. 3.

**BOARD OF TRADE STOCKS.**

| | Sales. | High. | Low. | Close. | Prev. close. |
|---|---|---|---|---|---|
| Ber&Gay Furn Co. | 25 | .... | .... | .... | 2 |
| Elec Bond & Sh. | 500 | 22⅞ | 22¾ | 22¾ | 22⅞ |
| Hamilton M "A" | 50 | 8 | 8 | 8 | 7⅛ |

Total sales, 575 shares.

## WHAT STOCKS DID

**TRIBUNE AVERAGES.**

| | High. | Low. | Close. | Net chge. |
|---|---|---|---|---|
| 25 railways | 42.59 | 41.87 | 42.43+ | .49 |
| 25 industrials | 221.11 | 219.48 | 220.39+ | .69 |
| 50 stocks | 131.85 | 130.67 | 131.41+ | .59 |

| | High. | Low. | Close. |
|---|---|---|---|
| 50 stocks 1 year ago | 103.22 | 102.02 | 102.63 |
| 50 stocks 2 years ago | 82.09 | 80.19 | 81.66 |

**ASSOCIATED PRESS AVERAGES.**

| | 30 indus. | 15 rails. | 15 utils. | 60 stks. |
|---|---|---|---|---|
| Net change | +.3 | +.6 | +.2 | +.3 |
| Wednesday | 89.5 | 39.6 | 52.5 | 67.7 |
| Prev. day | 89.2 | 39.0 | 52.3 | 67.4 |
| Month ago | 90.2 | 38.9 | 52.0 | 67.7 |
| Year ago | 64.2 | 25.7 | 38.0 | 48.0 |
| 1936 high | 92.0 | 41.3 | 53.4 | 69.6 |
| 1936 low | 73.4 | 30.2 | 43.4 | 55.7 |
| 1935 high | 76.3 | 31.2 | 44.7 | 56.1 |
| 1935 low | 49.5 | 18.5 | 21.6 | 34.8 |
| 1932 low | 17.5 | 8.7 | 23.9 | 16.9 |
| 1927 low | 51.6 | 95.3 | 61.8 | 61.8 |

**DOW-JONES AVERAGES.**

| | High. | Low. | Close. | Net chge. |
|---|---|---|---|---|
| Industrials | 166.87 | 165.26 | 166.04+ | .62 |
| Rails | 54.25 | 53.40 | 54.07+ | .54 |
| Utilities | 34.90 | 34.52 | 34.77+ | .16 |

**ISSUES TRADED.**

| | Wed. | Tues. |
|---|---|---|
| Advances | 393 | 344 |
| Declines | 220 | 244 |
| Unchanged | 181 | 173 |
| Total issues | 794 | 761 |
| New 1936 highs | 28 | 19 |
| New 1936 lows | 4 | 4 |

**RAW SILK.**

NEW YORK, Aug. 19.—(AP)—Raw silk futures closed steady, ½ to 1½ points lower: sales, 530 bales. October, $1.68½ per lb.; December, $1.64½; January, *$1.64. Open market quotations [60 day basis]: Shanghai, steam filature, 78% seriplane, 20-22s, $1.66; Canton, double extra "A," 14-16s, $1.25; Japanese, special cracks, double extra, 81% seriplane, 13-15s, $1.80.

*Bid.

**RUBBER.**

NEW YORK, Aug. 19.—(AP)—RUBBER—Crude futures closed dull, unchanged to 3 points higher. September, 16.13@14c per lb. December, 16.27c; March, *16.37c. smoked ribbed spot, †16.18c.

*Bid. †Nominal.

# JULY COLLECTION OF FEDERAL TAX MOUNTS 30 PCT.

## Corporations' Bill Is More Than Doubled.

Washington, D. C., Aug. 19.—(AP)—A sharp rise of $66,728,906 in internal revenue collections in the first month of the fiscal year as compared with the same period last year was reported today by the treasury. Some items showed increases of several hundred per cent.

The total rose from $221,597,633 in July of last year to $288,326,539 this year, or almost 30 per cent. All the major categories of taxation registered gains ranging from $12,752,211 for taxes on liquors to $36,931,477 for miscellaneous internal revenue.

**Corporate Taxes Doubled.**

The treasury report showed that corporation income taxes more than doubled, rising from $14,364,533 to $29,065,623. Individual income tax payments rose from $9,598,915 to $11,052,514. Excess profits tax collections gained from $174,319, to $1,048,371.

The report was of special interest in view of the statement made by Secretary Morgenthau last week, after a White House conference, that no new taxes would be asked at the next session of congress. Morgenthau said however, that his estimate was based on revenue prospects more than on actual tax collections so far this year.

Estate taxes increased from $14,224,356 to $29,014,452, while gift taxes jumped from $96,766 to $327,212.

**Liquor Taxes Rise.**

Liquor taxes rose from $47,266,198 to $60,018,409, establishing a new record. Distilled spirits jumped from $16,547,846 to $23,521,873. Taxes on beer and other malt liquors increased from $29,940,473 to $35,920,901. Wines and cordials, however, dropped from $777,878 to $575,643.

In the tobacco category, all classifications showed increases except cigaret papers and tubes which fell from $72,161 to $67,070. Cigars gained from $1,088,661 to $1,185,917, cigarets from $39,416,581 to $44,404,651, snuff from $469,297 to $575,380, and smoking and chewing tobacco from $4,763,878 to $5,063,381.

The tax on bonds, issues of capital stock and conveyances yielded $2,116,357 last year and $2,479,125 this year; transfers of capital stock $1,623,493 and $1,654,281, taxes on future delivery contracts, $261,540 and $283,024, and taxes on silver bullion sales, $69,828 and $370,249.

**Auto Collections Much Higher.**

Tax collections on automobiles reflected the improvement in that industry, jumping from $3,089,686 to $7,706,395. Trucks gained from $466,820 to $964,581. Parts and accessories increased from $428,530 to $748,542 and tires from $1,382,159 to $3,808,879.

Other major items for this year and July last year, respectively, follow: Gasoline, $14,512,178 and $12,013,536; transportation of oil by pipe line, $866,406 and $691,399; toilet preparations, $1,076,438 and $1,104,130; coconut oils, etc., processed, $2,832,167 and $2,342,527; radios and phonograph records $595,713 and $146,320; mechanical refrigerators, $982,476 and $826,108; sporting goods, $584,107 and $403,422; electric energy, $2,752,258 and $2,158,255; telephone, telegraph, radio, and cable, $1,544,333 and $1,042,644; oleomargarine special taxes, $676,156 and $618,016; admissions, $1,568,487 and $1,276,914; club dues, $502,471 and $461,838.

## BANK STOCKS

**CHICAGO.**

| | Yesterday. Bid | Asked. | Tuesday. Bid. | Asked. |
|---|---|---|---|---|
| American Natl | 215 | 225 | 215 | 225 |
| Central Rep Co | 19½ | 21½ | 20½ | 22 |
| Chicago Title | 183 | 186 | 183 | 186 |
| City National Bank | 127 | 132 | 127 | 132 |
| Continental Ill | 147 | 149 | 147 | 150 |
| Do cts ben int | .35 | .40 | .30 | .40 |
| First National | 292 | 296 | 290 | 295 |
| Harris Trust | 430 | 440 | 430 | 440 |
| Lake Shore Tr | 70 | 80 | 70 | 80 |
| Mercantile Trust | 160 | 170 | 160 | 170 |
| Merchandise Bank | 285 | 295 | 285 | 295 |
| National Blvd | 165 | 180 | 165 | 180 |
| National Bldrs | 58 | 63 | 58 | 63 |
| Northern Trust | 845 | 860 | 845 | 860 |
| Personal Loan | 160 | 170 | 160 | 170 |
| Terminal Natl | 28 | 30 | 27 | 30 |

**NEW YORK.**

| | Bid. | Ask. | | Bid. | Ask. |
|---|---|---|---|---|---|
| Bk of Man | 32½ | 34½ | First Nat. | 2110 | 2150 |
| Bnkrs Tr | 70½ | 72½ | Guaranty | 354 | 359 |
| Cen Han | 132½ | 135½ | Irving Tr. | 16¾ | 17¾ |
| Chase Nat. | 48 | 50 | Mnrfs Tr. | 48½ | 50½ |
| Chemical. | 66¼ | 68¼ | Natl City | 43 | 45 |
| Commcl | 187 | 193 | N Y Trst. | 143 | 146 |
| Contentl | 20 | 21½ | Public | 47½ | 49½ |
| Corn Ex | 65¾ | 66¾ | Ttl G & T | 10¾ | 11¾ |
| Em Trust | 24¾ | 25¾ | Fst N Bos. | 50 | 52 |

## CLOSING COTTON TRADES 12 TO 17 POINTS LOWER

Speculative interest in the cotton market was light yesterday, and relatively small hedging sales by the south caused a sharp recession in prices. The weekly weather summary showed unfavorable conditions in the western belt, but in the east the situation was reversed. Picking is well under way in southern Texas and has started in the north.

Closing trades in futures in Chicago were 12 to 16 points lower. Other markets declined 13 to 17 points. [A point is equal to 1-100 cent per pound or 5 cents per bale.] Spot cotton closed 15 to 20 points lower, with New Orleans, Galveston, and Houston at 11.95 cents per pound, and New York at 12.15 cents. Range of futures in cents per pound follows:

**CHICAGO MARKET.**

| | High. | Low. | Close. | Prev. close. | Last year |
|---|---|---|---|---|---|
| October | 11.84 | 11.65 | 11.66 | 11.80 | [illegible] |
| December | 11.88 | 11.67 | 11.70 | 11.83 | [illegible] |
| January | 11.90 | 11.72 | 11.74 | 11.86 | [illegible] |
| March | 11.95 | 11.75 | 11.75 | 11.90 | [illegible] |
| May | 11.95 | 11.75 | 11.75 | 11.91 | [illegible] |

**NEW ORLEANS MARKET.**

| | High. | Low. | Close. | Prev. close. | Last year |
|---|---|---|---|---|---|
| October | 11.73 | 11.52 | 11.52 | 11.69 | [illegible] |
| December | 11.75 | 11.55 | 11.56 | 11.71 | [illegible] |
| January | 11.73 | 11.58 | 11.58 | 11.74 | [illegible] |
| March | 11.80 | 11.61 | 11.62 | 11.75 | [illegible] |
| May | 11.81 | 11.62 | 11.62 | 11.76 | [illegible] |
| July | .... | .... | 11.58 | 11.71 | [illegible] |

**NEW YORK MARKET.**

| | High. | Low. | Close. | Prev. close. | Last year |
|---|---|---|---|---|---|
| October | 11.75 | 11.56 | 11.58 | 11.71 | [illegible] |
| December | 11.79 | 11.60 | 11.60 | 11.74 | [illegible] |
| January | 11.81 | 11.63 | 11.63 | 11.77 | [illegible] |
| March | 11.87 | 11.67 | 11.68 | 11.81 | [illegible] |
| May | 11.86 | 11.66 | 11.67 | 11.80 | [illegible] |
| July | 11.82 | 11.63 | 11.63 | 11.77 | [illegible] |

# PLAN MICHIGAN AVENUE FESTIVAL LATE NEXT MONTH

## Merchants to Popularize Shopping Center.

BY AL CHASE.

Michigan avenue will hold its first annual fall festival from Sept. 20 to 26. An open air motor show, a mile long open air art show, inauguration of a new lighting system, colorful pageants in costumes of the '90s, style shows, symphony concerts, and the selection of a "Michigan Avenue Queen" are some of the features proposed.

J. MILTON TRAINER

Plans for this initial dramatization of Chicago's de luxe shopping thoroughfare were outlined yesterday at a luncheon of the Central Michigan Avenue association at the Auditorium hotel. Members unanimously approved the project.

**Plan Advertising Program.**

According to J. Milton Trainer of Clark & Trainer, real estate firm, president of the association, the festival week will inaugurate a permanent program of advertising and promotional activities to focus public attention on Michigan avenue as a retail shopping and business thoroughfare.

Irving Odell, executive secretary of the association, pointed out that the proposed festival also would call attention to the avenue's architectural and cultural advantages.

"Each season thereafter, in the spring and fall especially, this same festival will be repeated," he said. "Between seasons a variety of events will be arranged to keep Michigan avenue continually in the minds of the shopping public and to induce shoppers to include Michigan avenue in their day's itinerary."

**Install Modern Lighting.**

Odell announced that one of the most important changes contemplated for Michigan avenue is a more modern lighting system. New lights are to be installed which will give three times the present illumination at no greater cost. Six of these new lights already have been installed on the tips of light standards on the west side of Michigan, between Jackson boulevard and Van Buren street, and were turned on last night for the first time. When the entire system in operation Michigan avenue will be one of the best lighted thoroughfares in the world, he said.

Selection of a "Michigan avenue queen" will be accomplished through a competition with contestants restricted to employes of Michigan avenue shops, hotels, restaurants, and business institutions. The girl who is named "queen" will be awarded a prize, either an airplane trip, a cruise on any of the transportation lines having Michigan avenue offices, or a complete apparel outfit.

**Suggest Replicas of Eighties.**

Dr. G. H. Bradford, of the Miami Information bureau, suggested at yesterday's luncheon that a replica of the old time Michigan avenue buildings of the eighties be erected on the east side of the street opposite the present structures which supplanted them.

Other speakers at the luncheon were Graham Aldis, Harry H. Blum, Otto Eitel, John Goodridge, C. J. Donnelly, and C. H. Light. Odell will direct the fall festival activities, and the permanent Michigan avenue program.

# July Construction in Illinois Doubles Total of Year Ago

For the seventh consecutive month building construction in Illinois, as indicated by July building permits issued in ninety-six cities, registered a substantial increase in dollar value over the same month last year. The July total of $7,091,856 was more than double that of July, 1935, which was $3,449,379. The number of permits issued also showed a 41.6 per cent gain increasing from 1,614 in July last year to 2,286 last month.

The first seven months of 1936 showed a gain of nearly 100 per cent in dollar value and a 50 per cent in number of permits. A total of 12,107 permits calling for an estimated dollar value of $35,335,770 was issued, compared with 8,642 permits with a value of $18,490,124 in the same period last year.

**Home Building Gains Most.**

The largest gain during the first seven months of 1936 was in new residential building. Permits in that classification were from 617 last year to 1,707 this year, and from $3,885,188 to $11,417,002 in estimated dollar value.

According to the survey made by the division of statistics and research of the Illinois department of labor, the July estimated value this year increased 16.9 per cent over June. A decrease of 10.8 per cent was registered in number of permits. There were 2,564 permits, costing $6,055,322, issued during June.

**Increases 159.5 Per Cent.**

The principal gain in the July figures as compared with the same month a year ago was in residential building. Permits were issued for 384 new homes, as compared with only 148 in July, 1935, a gain of 159.5 per cent. In estimated cost the increase was from $1,028,860 to $2,666,306 this year, a gain of 159.2 per cent.

For nonresidential building 448 permits were issued, compared with 311 in July of last year, a gain of 44.1 per cent. The estimated cost also increased from $1,324,995 to $2,823,520, a gain of 113.1 per cent.

Additions and alterations increased in both number of permits and dollar value during July as compared with the same month last year.

# BRITONS EXPLAIN JAPAN'S RISE AS EXPORT NATION

Yosemite, Cal., Aug. 19.—(AP)—Japan's spectacular rise as an exporter is linked, probably permanently, to a system of low selling prices and low wages, two British economists told the Institute of Pacific Relations today.

A paper by Prof. G. E. Hubbard of the Royal Institute of International Affairs, and Denzil Baring of the British delegation, predicted the Japanese would be able to maintain their position in the world's cotton goods trade only through "very low selling prices."

There is not likely to be a substantial rise in the level of Japanese wages, they reported, mainly because with the growing population the supply of labor probably will outrun the demand.

"The general conclusion drawn," said the paper, "is that the industrialization of India and the far east has come to stay and indeed all the portents are that it will continue to increase. The problem with which the western world is faced is that of peaceful adjustment of the new conditions which have arisen."

# NATIONAL INCOME RISES 4 BILLION DOLLARS IN 1935

New York, Aug. 19.—[Special.]—More than 4 billion dollars was added to the national income of the United States in 1935, as compared with 1934, according to a report of a study made public today by the national industrial conference board. National income of $50,896,000,000 in 1934 rose to 55 billions in 1935. The report said, however, that income estimates were obtained by analyzing data that were incomplete and inaccurate in many respects.

The report pointed out that, while the indicated income for 1935 was still a third below the level of 1929, it was 20 per cent above 1933.

"Between 1929 and 1933 there was a decline of about 45 per cent," the report said. "During the same period the cost of living, as shown by the conference board's index, fell only 25 per cent. The real income of individuals, in terms of goods and services purchasable with total realized income received, decreased about one-fourth."

## Pennsylvania Postpones Sale of Tax Warants

New York, Aug. 19.—[Special.]—The commonwealth of Pennsylvania today postponed the sale of $45,000,000 of state tax anticipation notes until Sept. 1, at the "request of the respective bidders." The postponement arose from the question as to the legality of the notes in certain of large eastern states. No large New York banking syndicate submitted a tender. The notes were to be dated Sept. 1, 1936, and will mature on May 1, 1937.

# EXTRA DIVIDENDS ARE DECLARED BY MORE COMPANIES

## American Telephone Pays Regular $2.25.

Extra dividends were declared yesterday by several more companies, and American Telephone and Telegraph company's directors voted the regular quarterly dividend of $2.25 a share.

Among the companies to declare extras were Cutler-Hammer, Inc., Beech-Nut Packing company, Paraffine Companies, Inc., Motor Products corporation, and the Chicago Rivet and Machine company.

Cutler-Hammer directors voted an extra dividend of 50 cents a share in addition to the regular quarterly dividend of 25 cents a share, both being payable Sept. 12 to stock of record Sept. 5. In the preceding quarter the company paid a special of 25 cents. Payments ordered by the company, which manufactures electrical equipment and other items, so far this year total $1.50, as compared with 25 cents a year ago.

**Beech-Nut to Pay Extra.**

Beech-Nut Packing stockholders will receive an extra dividend of 50 cents a share in addition to the regular quarterly disbursement on Oct. 1 to stock of record Sept. 12. This will bring the total disbursements for the year to $5, as compared with $4.50 a year ago.

Motor Products corporation, Detroit, will pay an extra dividend of 50 cents and the regular quarterly dividend of 50 cents on Sept. 30 to stock of record Sept. 19. This will bring the total so far this year to $2, compared with $2 for all of 1935. In December, 1935, a 100 per cent stock dividend was paid.

Chicago Rivet and Machine directors voted the regular quarterly dividend of 37½ cents a share on the common stock and in addition declared a special of 12½ cents, both payable Sept. 15 to stock of record Aug. 31. The company paid the same dividends in the preceding quarter.

**First Payment Since 1925.**

The Doehler Die Casting company directors declared a dividend of 50 cents a share on the common stock payable Sept. 30 to stock of record Sept. 15. This was the first payment since Feb. 1, 1925.

Paraffine Companies, Inc., declared an extra dividend of 25 cents a share on the common stock in addition to the regular quarterly dividend of 50 cents, both payable Sept. 26 to stock of record Sept. 10. This will make 1936 payments total $1.75 a share, as compared with $2 for all of 1935. In addition the company placed its new preferred stock on a $4 annual dividend basis by voting an initial quarterly disbursement of $1, payable Oct. 15 to stock of record Oct. 1.

International Cement company increased its dividend payment on the common stock from 37½ cents a share to 50 cents a share with a disbursement payable Sept. 29 to stock of record Sept. 11. This brings 1936 payments to $1.25, compared with $1 for 1935.

**A. T. & T. Record Unbroken.**

In declaring its dividend, which is payable Oct. 15 to stock of record Sept. 15, American Telephone maintained its $9 annual rate unbroken since 1921. The distribution will amount to about $42,000,000.

Directors of Commercial Investment Trust corporation, finance company with headquarters in Baltimore, declared at $1 dividend on the common stock, thereby putting it on an annual basis of $4 as compared with the previous annual basis of $3.60. The payment will be made Oct. 1 to stock of record Sept. 15. The regular dividend on the convertible preference stock $4.25 series of 1935, payable Oct. 1 to stock of record Sept. 15, also was declared.

**Weigh Payment to Escape Tax.**

Stockholders were informed that the board had considered the declaration of an extra dividend on the common stock before the end of 1936 for the purpose of reducing the amount of surtax on undistributed net income, but it was deemed advisable to postpone the declaration until the earnings for the full year can be more accurately determined.

John Morrell & Co., Inc., packers, declared a dividend of 90 cents a share on the common stock, payable Nov. 3 to stock of record Oct. 12. The payment, which will be at the previous rate of 60 cents a quarter, is for the quarter and a half between the last payment, June 15, and Nov. 3. It is being made in this way to make the company's dividend dates conform more closely to its fiscal periods.

# SMITHSONIAN OFFICIAL PREDICTS AT LEAST 2 MORE DROUTH YEARS

[Chicago Tribune Press Service.]

Washington, D. C., Aug. 19.—The parched north central states can expect no appreciable loosening of the drouth's grip before 1938, Dr. Charles G. Abbot, secretary of the Smithsonian institution, said today. Abbot, who bases his opinion on a cycle of precipitation, asserted the cycle will reach its nadir between 1938 and 1940 and then rise sharply.

"This is indicated by records of the water levels of the Great Lakes since 1837," Abbot explained. "These levels are determined largely by the amount of precipitation in their drainage areas. The successive 1934 and 1936 drouths constitute what is perhaps the most striking evidence to date of the validity of the now celebrated twenty-three year weather cycle."

The cycle in the north central farming and grazing zone has a 46 year swing, Abbot said, which is double the cycle of most areas on the globe. The scientist pointed out that according to the 46 year cycle hypothesis, this section was expected to dry up increasingly during recent years.

However, Abbot holds out the hope that, according to the cycle pattern, after this drouth there should not be another major dry period in the area until about 1980.

# DAIRIES PROTEST FREE IMPORTS OF OIL BEARING NUTS

Washington, D. C., Aug. 19.—(AP)—A plea to Secretary of State Hull to act "at the earliest possible time" to restrict duty free imports of Babassu nuts and oil from Brazil and other countries was made public today by A. M. Loomis, secretary of the National Dairy union.

The oil bearing nuts come from a common tropical palm tree which grows in Brazil and elsewhere. Imports were put on the free list in the reciprocal trade treaty negotiated last year with Brazil, and Loomis said the provision was more "potentially dangerous to the dairy industry" than any item in any of the new treaties.

Government sources reported imports of nuts for crushing totaled over 40 million pounds in the first half of this year, compared with only 15 million for all of 1935. In addition, 329,266 pounds of Babassus oil was imported the first six months of this year.

Loomis wrote Secretary Hull the oil is a dangerous competitor of every oil and fat produced by American farmers. Charles Holman, secretary of the National Coöperative Milk Producers federation, also has protested to the state department, Loomis said.

## Underwriters to Consider Change in Rates Sept. 10

Directors of the Chicago Board of Underwriters yesterday set Sept. 10 for a special meeting to deal with actual or probable changes in fire insurance premium rates, commissions, and brokerages.

## American Airlines Flies Most of Its July Schedule

American Airlines, Inc., yesterday reported that during July, planes of the company flew 1,326,824 out of 1,348,302 scheduled miles.

## GRAIN IN OTHER MARKETS

| | Open. | High. | Low. | Close. | Prev. close. | Year ago. |
|---|---|---|---|---|---|---|
| **September Wheat.** | | | | | | |
| K C | 1.17⅝ | 1.20 | 1.17⅝ | 1.18¼ | 1.18½ | .92⅛ |
| Mpls. | 1.30½ | 1.31⅝ | 1.30⅛ | 1.30⅛ | 1.30⅞ | 1.09⅜ |
| *Dul | 1.36 | 1.36 | 1.34 | 1.34 | 1.34 | .87½ |
| **October Wheat.** | | | | | | |
| *Dul | ..... | .... | .... | 1.34¼ | 1.33½ | .88 |
| Wpg | 1.02⅝ | 1.05 | 1.02¼ | 1.02½ | 1.03 | .86⅛ |
| †Lvl | 1.13⅝ | 1.13⅞ | 1.13⅛ | 1.13⅞ | 1.13 | .82⅝ |
| **December Wheat.** | | | | | | |
| K C | 1.14⅛ | 1.16⅝ | 1.14⅛ | 1.14⅝ | 1.14⅞ | .93½ |
| Mpls. | 1.25⅝ | 1.27 | 1.25⅝ | 1.25⅛ | 1.26⅛ | 1.06⅝ |
| *Dul | 1.29⅝ | 1.32 | 1.29⅝ | 1.30¼ | 1.30⅝ | .88⅝ |
| Wpg | 1.01 | 1.03⅛ | 1.00⅝ | 1.00⅝ | 1.01½ | .86¼ |
| †Lvl | 1.10⅞ | 1.11⅝ | 1.10⅞ | 1.10⅞ | 1.10⅝ | .80¾ |
| **March Wheat.** | | | | | | |
| †Lvl | 1.05¼ | 1.05⅝ | 1.05¼ | 1.05⅝ | 1.04½ | .80⅝ |
| **May Wheat.** | | | | | | |
| K C | 1.11 | 1.13 | 1.10⅞ | 1.11⅛ | 1.11½ | .94 |
| Mpls | 1.21¼ | 1.22⅝ | 1.20⅝ | 1.21 | 1.21¼ | 1.06¼ |
| *Dul | ..... | .... | .... | 1.28½ | 1.28½ | .... |
| Wpg | 1.02⅛ | 1.04½ | 1.02 | 1.02⅝ | 1.02⅞ | .... |
| **September Corn.** | | | | | | |
| K C | 1.16¼ | 1.18⅞ | 1.16 | 1.16 | 1.16⅝ | .74 |
| **December Corn.** | | | | | | |
| K C | 1.02 | 1.04⅝ | 1.02 | 1.02¼ | 1.02¼ | .57⅛ |
| **May Corn.** | | | | | | |
| K C | .95⅝ | 1.01⅞ | .99⅝ | .99⅝ | 1.00¼ | .... |
| **September Oats.** | | | | | | |
| Mpls | .44 | .44⅞ | .44 | .44¼ | .44 | .26⅞ |
| K C | .46½ | .46½ | .46 | .46 | .45¾ | .... |
| **October Oats.** | | | | | | |
| Wpg | .48⅞ | .49¾ | .48⅝ | .48⅝ | .48½ | .34 |
| **December Oats.** | | | | | | |
| Mpls | .43¾ | .44⅞ | .43¾ | .44¼ | .43⅞ | .27⅝ |
| Wpg | .46⅝ | .47⅝ | .45⅞ | .45⅞ | .46⅝ | .32⅛ |
| K C | .46⅞ | .47 | .46⅞ | .47 | .46⅞ | .... |
| **May Oats.** | | | | | | |
| Mpls | .44½ | .45⅝ | .44½ | .44⅞ | .44½ | .... |
| Wpg | .47 | .47½ | .46½ | .46⅛ | .46⅝ | .... |
| K C | .48 | .48⅝ | .48 | .48⅝ | .... | .... |
| **September Rye.** | | | | | | |
| Mpls | .80 | .80¾ | .79½ | .79¾ | .80 | .42 |
| Dul | ..... | .... | .... | .81 | .81 | .42½ |
| **October Rye.** | | | | | | |
| Wpg | .69⅝ | .71⅝ | .69¼ | .70¾ | .69¾ | .38¼ |
| **December Rye.** | | | | | | |
| Mpls | .79 | .80⅝ | .78⅜ | .78⅜ | .79⅛ | .43½ |
| Wpg | .68 | .69⅝ | .68 | .68⅝ | .68½ | .39⅝ |
| **May Rye.** | | | | | | |
| Wpg | .68½ | .70¼ | .68⅝ | .68¾ | .68¾ | .... |
| **September Feed Barley.** | | | | | | |
| Mpls | .78 | .78½ | .77½ | .77⅝ | .77⅝ | .35⅞ |
| **October Feed Barley.** | | | | | | |
| Wpg | .61⅝ | .62⅝ | .61 | .61⅜ | .61½ | .35⅛ |
| **December Feed Barley.** | | | | | | |
| Mpls | .73¼ | .74½ | .73¼ | .73¼ | .73⅝ | .36½ |
| Wpg | .59⅛ | .59⅝ | .58¼ | .58⅝ | .58⅝ | .24⅝ |
| **September Flaxseed.** | | | | | | |
| Mpls | 2.12 | 2.15½ | 2.12 | 2.14 | 2.11⅜ | 1.53 |
| Dul | ..... | .... | .... | 2.14 | 2.11 | 1.55 |
| **October Flaxseed.** | | | | | | |
| Dul | 2.14 | 2.14 | 2.14 | 2.14 | 2.11 | 1.55 |
| Wpg | 1.83 | 1.84 | 1.83 | 1.83 | 1.82½ | 1.28⅝ |
| **December Flaxseed.** | | | | | | |
| Mpls | 2.11 | 2.13⅜ | 2.11 | 2.12½ | 2.10⅜ | 1.55 |
| Dul | 2.10 | 2.13 | 2.10 | 2.12½ | 2.10 | .... |
| Wpg | 1.80½ | 1.81⅞ | 1.80½ | 1.80⅝ | 1.80 | 1.26⅝ |

*Durum. †Exchange, $5.03; Tuesday, $5.03.

## FIELD SEEDS

Prices were uneven, mostly easier. Timothy country run, new, quoted $6.00@6.25; old, $6.40@6.60; recleaned, $6.75@6.85. Red clover, fair to good, $15.00@16.00; choice $19; fancy, $20.50. Alsike clover, $15.00@20.50. Red top, $14.75@16.50. Sweet clover, $7.25@9.00. Alfalfa, Kansas, $21.50; Idaho, $21.75; Grimm, $25.

## OFFICIAL WEATHER FORECAST

The official forecast for today and tomorrow and yesterday's table of records follow:

WISCONSIN: Cloudy, warmer north portion Thursday; Friday probably showers and warmer.

INDIANA: Cloudy, thundershowers south portion, cooler east and south Thursday; Friday cloudy, rising temperature north portion.

OHIO: Mostly cloudy Thursday and Friday, possibly scattered showers; somewhat cooler Thursday.

LOWER MICHIGAN: Generally fair, cooler south portion Thursday; Friday cloudy, warmer north and extreme west portions.

UPPER MICHIGAN: Cloudy, warmer extreme west Thursday; Friday occasional rain and warmer.

MISSOURI: Local thundershowers Thursday; Friday generally fair; not much change in temperature.

IOWA: Unsettled, showers probable Thursday night and Friday; rising temperature Friday, and in northwest portion Thursday.

MINNESOTA: Showers probable Thursday and Friday; warmer Friday, and in north and west portions Thursday.

NORTH DAKOTA: Occasional rain and warmer Thursday; Friday generally fair with rising temperature.

SOUTH DAKOTA: Cloudy Thursday and Friday; occasional rain and warmer east portion Thursday.

NEBRASKA: Cloudy Thursday; Friday fair; not much change in temperature.

KANSAS: Generally fair Thursday and Friday; not much change in temperature.

| Place of observation. State of weather. Aug. 19, 1936, 8 p. m. Chicago daylight time | Direction of wind. | Temp. 8 p. m. | Highest today. | Lowest last night. | Precipitation 24 hours. |
|---|---|---|---|---|---|
| **East-Central states—** | | | | | |
| Alpena, clear | N.W. | 66 | 78 | 64 | ... |
| Cairo, cloudy | S. | 90 | 96 | 76 | ... |
| Chicago, cloudy | N. | 72 | 85 | 77 | .02 |
| Cincinnati, cloudy | N.E. | 86 | 102 | 80 | ... |
| Cleveland, cloudy | S. | 76 | 72 | 72 | .01 |
| Detroit, cloudy | N.E. | 76 | 94 | 72 | .02 |
| Escanaba, cloudy | N. | 62 | 72 | 62 | ... |
| Evansville, clear | S. | 92 | 102 | 78 | ... |
| Fort Wayne, cloudy | N. | 82 | 74 | 78 | ... |
| Grand Rapids, clear | W. | 78 | 84 | 72 | .22 |
| Green Bay, cloudy | N.E. | 70 | 78 | 70 | ... |
| Indianapolis, clear | S. | 94 | 100 | 82 | ... |
| La Crosse, cloudy | E. | 82 | 88 | 72 | ... |
| Madison, clear | S.E. | 74 | 80 | 70 | .50 |
| Marquette, clear | N.W. | 56 | 68 | 64 | ... |
| Memphis, cloudy | W. | 94 | 90 | 78 | ... |
| Milwaukee, clear | N. | 70 | 76 | 74 | .88 |
| Nashville, clear | S.W. | 94 | 100 | 80 | ... |
| Peoria, rain | N.E. | 88 | 98 | 80 | ... |
| Sault Ste. Marie, clear | N.W. | 58 | 66 | 62 | ... |
| Springfield, Ill., cloudy | E. | 94 | 100 | 84 | ... |
| **West central states—** | | | | | |
| Bismarck, clear | E. | 76 | 78 | 60 | ... |
| Charles City, cloudy | E. | 80 | 88 | 72 | ... |
| Concordia, cloudy | N.E. | 90 | 106 | 80 | .04 |
| Davenport, rain | N.E. | 78 | 94 | 76 | .30 |
| Des Moines, cloudy | S. | 76 | 86 | 74 | .18 |
| Devils Lake, cloudy | E. | 70 | 76 | 52 | ... |
| Dodge City, clear | S. | 96 | 100 | 70 | ... |
| Dubuque, cloudy | E. | 80 | 84 | 74 | .20 |
| Duluth, cloudy | N.E. | 66 | 76 | 58 | ... |
| Huron, clear | E. | 72 | 76 | 66 | .03 |
| Kansas City, clear | S. | 102 | 108 | 86 | ... |
| Keokuk, cloudy | N. | 80 | 104 | 86 | ... |
| Minneapolis, clear | N. | 78 | 80 | 62 | ... |
| Moorhead, cloudy | N.W. | 74 | 78 | 58 | ... |
| North Platte, cloudy | S.E. | 86 | 94 | 70 | ... |
| Oklahoma City, cloudy | S. | 96 | 102 | 80 | ... |
| Omaha, rain | S.E. | 86 | 92 | 74 | .12 |
| Rapid City, cloudy | E. | 82 | 82 | 58 | ... |
| Sioux City, clear | E. | 88 | 90 | 74 | .02 |
| St. Louis, clear | S.W. | 100 | 104 | 86 | ... |
| Springfield, Mo., cloudy | S.E. | 96 | 100 | 80 | ... |
| Wichita, clear | S.W. | 100 | 104 | 84 | ... |
| Williston, rain | N.E. | 56 | 62 | 60 | .32 |
| **Eastern states—** | | | | | |
| Albany, cloudy | S. | 78 | 84 | 64 | ... |
| Atlanta, cloudy | N. | 84 | 96 | 74 | ... |
| Boston, clear | S.W. | 76 | 84 | 60 | ... |
| Buffalo, rain | S. | 74 | 86 | 70 | .64 |
| New York, cloudy | W. | 80 | 84 | 68 | ... |
| Oswego, cloudy | S. | 72 | 86 | 68 | .12 |
| Philadelphia, cloudy | S.W. | 80 | 84 | 66 | ... |
| Pittsburgh, cloudy | S.W. | 70 | 88 | 68 | .31 |
| Raleigh, cloudy | N.W. | 78 | 84 | 70 | .02 |
| Washington, cloudy | S.W. | 80 | 84 | 70 | ... |
| **Gulf states—** | | | | | |
| Abilene, clear | S.E. | 92 | 100 | 76 | ... |
| Amarillo, cloudy | S.E. | 88 | 76 | 70 | ... |
| Brownsville, cloudy | E. | 80 | 84 | 74 | .16 |
| El Paso, cloudy | N.E. | 80 | 88 | 64 | .04 |
| Fort Worth, cloudy | S.E. | 92 | 94 | 78 | ... |
| Galveston, cloudy | S. | 84 | 88 | .. | ... |
| Jacksonville, clear | E. | 82 | 88 | 74 | ... |
| Miami, cloudy | W. | 78 | 90 | 78 | ... |
| Mobile, clear | S. | 86 | 94 | 76 | ... |
| New Orleans, clear | S.E. | 82 | 90 | 80 | .62 |
| San Antonio, cloudy | E. | 86 | 96 | 74 | ... |
| Shreveport, cloudy | S.E. | 94 | 98 | 76 | ... |
| Tampa, cloudy | S.E. | 84 | 92 | 76 | ... |
| Vicksburg, cloudy | S. | 90 | 96 | 76 | ... |
| **Mountain states—** | | | | | |
| Boise, clear | N.W. | 82 | 84 | 54 | ... |
| Cheyenne, cloudy | S.E. | 76 | 82 | 52 | .01 |
| Denver, cloudy | S.W. | 72 | 82 | 60 | ... |
| Havre, clear | E. | 74 | 74 | 58 | .06 |
| Helena, cloudy | N. | 68 | 70 | 52 | ... |
| Lander, cloudy | W. | 78 | 80 | 50 | ... |
| Miles City, clear | N.E. | 70 | 74 | 62 | ... |
| Phoenix, clear | W. | 98 | 100 | 78 | ... |
| Pueblo, cloudy | N.W. | 78 | 82 | 66 | ... |
| Salt Lake City, clear | S.E. | 92 | 94 | 56 | ... |
| Santa Fe, rain | S.W. | 70 | 78 | 56 | ... |
| Yellowstone Pk., clear | W. | 66 | 76 | 40 | ... |
| **Pacific states—** | | | | | |
| Fresno, cloudy | N.W. | 94 | 96 | 66 | ... |
| Los Angeles, clear | S.W. | 72 | 80 | 62 | ... |
| Portland, Ore., clear | N.W. | 84 | 84 | 56 | ... |
| San Diego, clear | W. | 70 | 74 | 68 | ... |
| San Francisco, cloudy | S.W. | 58 | 60 | 54 | ... |
| Seattle, clear | N.W. | 82 | 82 | 58 | ... |
| Spokane, clear | N.W. | 80 | 82 | 54 | .01 |
| Walla Walla, clear | S.W. | 82 | 84 | 58 | ... |
| Yuma, clear | W. | 102 | 104 | 80 | ... |
| **Canadian—** | | | | | |
| Battleford, cloudy | S.W. | 74 | 80 | 38 | ... |
| Calgary, cloudy | S.E. | 70 | 70 | 48 | .30 |
| Edmonton, cloudy | N.W. | 68 | 74 | 44 | ... |
| Medicine Hat, cloudy | S.W. | 72 | 72 | 56 | .32 |
| Minnedosa, cloudy | | 62 | 70 | 40 | ... |
| Montreal, cloudy | S.W. | 78 | 82 | 62 | ... |
| Qu' Appelle, cloudy | S. | 64 | 72 | 36 | ... |
| The Pas, cloudy | S. | 66 | 66 | 36 | ... |
| Toronto, cloudy | N. | 78 | 90 | 66 | ... |
| White River, clear | N.E. | 52 | 62 | 52 | ... |
| Winnipeg, cloudy | N. | 66 | 70 | 46 | ... |

## WHEAT IN U. S. FUNDS

Wheat prices per bushel in leading markets, reduced to United States funds at rates of exchange when they closed, follow:

| | Wednesday. | Tuesday. |
|---|---|---|
| Chicago, September | $1.14½ | $1.14 |
| Winnipeg, October | 1.02½ | 1.03 |
| Liverpool, October | 1.13⅞ | 1.13 |
| *Do No. 2 Manitoba | 1.24½ | 1.24⅛ |
| *Do No. 3 Canadian, a. d. | 1.18¼ | 1.18⅛ |
| *Do Australian | 1.22½ | 1.21¼ |
| Rotterdam, September | 1.11⅝ | 1.11⅜ |
| Buenos Aires, September | 1.08 | 1.08¼ |
| Do November | 1.07½ | 1.07⅝ |

*Cash grain.

## NAVAL STORES.

SAVANNAH, Ga., Aug. 19.—(AP)—TURPENTINE—Firm, 39c per gal; sales, 104; receipts, 337; shipments, 58; stock, 36,612. ROSIN—Firm; sales 1,177 brls; receipts, 1,972; shipments, 30; stock, 82,934. Quote: B, $5.60 per brl; D, $6.00; E, F, G, H, I, K, and M, $6.10; N, $6.30; WG, $6.70; WW and X, $7.30.

## CASH GRAIN

Official receipts of grain at Chicago Wednesday were: Wheat, 35 cars; corn, 105 cars; oats, 29 cars; rye, 10 cars; barley, 24 cars; soy beans, 10 cars. Range of cash grain prices per bushel in leading markets follow:

**WHEAT.**

| | Chicago. | Kansas City. | St. Louis. |
|---|---|---|---|
| No. 1 r. | .......... | 1.22½ | 1.23½@1.24 |
| No. 2 r. | 1.19⅛ | 1.21½@22½ | 1.23 |
| No. 1 hd. | 1.24½@28½ | 1.27@1.29 | 1.24⅛ |
| No. 2 hd. | 1.25@25⅝ | 1.26¼@28¼ | .......... |
| No. 3 hd. | .......... | 1.26½ | |
| | **Duluth.** | **Winnipeg.** | **Minneapolis.** |
| No. 1 d.n. | 1.34⅛@43⅛ | 1.03 | 1.34⅛@42⅛ |
| No. 2 d.n. | 1.32⅛@40⅛ | 1.01⅛ | 1.32⅛@39⅛ |
| No. 3 d.n. | 1.30⅛@37⅛ | .99 | 1.30⅛@36⅛ |
| No. 1 a.d. | 1.39@1.46 | .......... | 1.39@1.45 |
| | **Toledo.** | | **Omaha.** |
| No. 2 red | 1.15@1.16 | | .......... |
| No. 2 hd. | .......... | | 1.24 |

**CORN.**

| | Chicago. | Kansas City. | St. Louis. |
|---|---|---|---|
| No. 2 mx. | 1.22 | .......... | .......... |
| No. 2 yel. | 1.22 | 1.20@1.22 | 1.25 |
| No. 3 yel. | 1.20½@22 | 1.18⅝ | 1.24 |
| No. 4 yel. | 1.20@1.21 | 1.18@1.19 | 1.23 |
| No. 5 yel. | 1.20½ | .......... | 1.20@1.22 |
| No. 2 wh. | 1.36½@37 | .......... | .......... |
| No. 3 wh. | 1.36 | .......... | .......... |
| No. 4 wh. | 1.34 | .......... | .......... |
| No. 5 wh. | 1.31@1.33 | 1.17⅝ | .......... |
| S. grd. | 1.15@1.17 | .......... | 1.18@1.20 |
| | **Minneapolis.** | **Omaha.** | **Peoria.** |
| No. 2 yel. | 1.12½@13½ | 1.17@17½ | 1.22@1.23 |
| No. 3 yel. | 1.11½@12½ | .......... | .......... |
| No. 4 yel. | 1.10½@11½ | 1.14 | .......... |
| No. 2 wh. | .......... | 1.20 | .......... |

**OATS.**

| | Chicago. | Kansas City. | St. Louis. |
|---|---|---|---|
| No. 1 wh. | .48 @49½ | .......... | 49 |
| No. 2 wh. | .47¼@49¼ | .......... | 49 |
| No. 3 wh. | .46 @47¼ | 49 | .......... |
| | **Duluth.** | **Omaha.** | **Minneapolis.** |
| No. 2 wh. | .......... | 48½ | 44⅜@45¼ |
| No. 3 wh. | 45⅝@46½ | 48 | 43⅜@44¼ |
| | **Winnipeg.** | **Toledo.** | **Peoria.** |
| No. 2 wh. | 50⅝ | 50½@51½ | 46 @47 |

**RYE, BARLEY, AND FLAX.**

| | Rye. | Barley. | Flax. |
|---|---|---|---|
| Chicago | .......... | 1.32@1.41 | 2.20⅛ |
| Mil'kee | .......... | 1.00@1.41 | .......... |
| Minn'lis | .82⅞@85⅞ | 70 @1.33 | 2.12⅛@20⅛ |
| Duluth | .82⅞@83⅞ | 67⅞@1.25 | 2.14 |

**SOY BEANS.**

No. 3 yellow sold at $1.41½ per bu. track Chicago.

## COCOA.

NEW YORK, Aug. 19.—[Special.]—Trade in cocoa was light, but the market showed a firm undertone and closed unchanged to 2 points higher. Sales were 128 lots of 30,000 lbs each. Closing bids in cents per lb: September, 6.25; October, 6.27; December, 6.39; January, 6.42; March, 6.50; May, 6.58; July, 6.65.

## BIDS AND OFFERS

**WHEAT.**

| | Bids High. | Bids Low. | Bids Close. | Offers High. | Offers Low. | Offers Close. |
|---|---|---|---|---|---|---|
| Sept | 1.12⅞ | 1.11⅝ | 1.11⅞ | 1.16¼ | 1.15⅝ | 1.16¼ |
| Dec. | 1.11⅞ | 1.11 | 1.11⅞ | 1.14⅞ | 1.14⅞ | 1.14⅝ |
| May | 1.09⅝ | 1.08⅝ | 1.08⅞ | 1.12½ | 1.11⅞ | 1.12 |
| **CORN.** | | | | | | |
| Sept | 1.13⅝ | 1.12⅞ | 1.13⅞ | 1.20 | 1.19 | 1.19⅝ |
| Dec. | .97⅞ | .97¼ | .97⅞ | 1.02½ | 1.02¼ | 1.02⅝ |
| May | .94¼ | .93⅝ | .93⅞ | .98⅞ | .97⅞ | .98¼ |
| **OATS.** | | | | | | |
| Sept | .44⅝ | .44 | .44 | .45½ | .45¼ | .45⅛ |
| Dec. | .45¼ | .45 | .45⅛ | .46⅞ | .46¼ | .46⅛ |
| May | .45⅞ | .45⅝ | .45⅞ | .46⅞ | .46⅝ | .46⅝ |
| **RYE.** | | | | | | |
| Sept | .83½ | .83 | .83⅞ | .86¼ | .86¼ | .86¼ |
| Dec. | .81⅝ | .81 | .81 | .85 | .84⅝ | .84⅝ |
| May | .79⅝ | .79¼ | .79⅝ | .83 | .82⅝ | .82⅛ |

## HAY MARKET

It is still a sellers' market, with only 4 cars placed yesterday and very little in transit. Quotations per ton follow:

| U. S. grades— | No. 1. | No. 2. | No. 3. |
|---|---|---|---|
| Tim and clo mx, rail | $20@22 | $18@20 | $12@16 |
| Do truck | 18@20 | 16@18 | 12@18 |
| Clover, rail | 19@20 | 16@17 | 12@13 |
| Alfalfa, rail | 19@21 | 16@18 | 13@15 |
| Do truck | 17@19 | 14@16 | 12@14 |
| Marsh hay | ...... | 8@11 | ...... |

STRAW—Rye, $9@10; oat and wheat, $6@7.

## CHICAGO GRAIN PRICES

**WHEAT.**

| | Open. | High. | Low. | Close. | Prev. close. | Year ago. |
|---|---|---|---|---|---|---|
| Sept. | 1.13½ | 1.16⅝ | 1.13¼ | 1.14⅛ | 1.14 | .8[illegible] |
| Dec. | 1.12⅞ | 1.14⅞ | 1.12⅞ | 1.13⅞ | 1.13⅛ | .9[illegible] |
| May | 1.10⅞ | 1.13 | 1.10⅞ | 1.10⅞ | 1.11¼ | .93[illegible] |
| **CORN.** | | | | | | |
| Sept. | 1.15⅞ | 1.19⅛ | 1.15⅞ | 1.16⅝ | 1.16 | .74[illegible] |
| Dec. | .99½ | 1.02⅝ | .99 | 1.00⅝ | 1.00⅝ | .56[illegible] |
| May | .95⅝ | .98⅝ | .95½ | .96⅝ | .96⅝ | .57[illegible] |
| **OATS.** | | | | | | |
| Sept. | .44⅞ | .45⅛ | .44⅛ | .44⅝ | .44½ | .27[illegible] |
| Dec. | .45⅝ | .46½ | .45⅝ | .45⅝ | .45⅝ | .28[illegible] |
| May | .46¼ | .47⅝ | .45⅞ | .46⅝ | .46⅛ | .31[illegible] |
| **RYE.** | | | | | | |
| Sept. | 85½ | .86⅞ | .84⅝ | .84⅛ | .85⅛ | .48[illegible] |
| Dec. | .83½ | .85¼ | .83 | .83⅞ | .83⅛ | .45[illegible] |
| May | .81¼ | .83½ | .81 | .81⅛ | .81⅛ | .48[illegible] |
| **FEED BARLEY** | | | | | | |
| Sept. | .... | .... | .... | .83 | .83 | .41[illegible] |
| Dec. | .... | .... | .... | .80½ | .79½ | .42[illegible] |

## SILVER FUTURES.

MONTREAL, Que., Aug. 19.—(AP)—SILVER—Futures closed easier, 8 to 20 points lower. Prices in cents per oz:

| Sales. | | High. | Low. | Close. |
|---|---|---|---|---|
| 2 | August | 44.40 | 44.37 | *44.3[illegible] |

*Bid.


*This is not an Offering Prospectus. The offer of these Debentures is made only by means of the Offering Prospectus, and such offer will be made by the undersigned in this State only to registered dealers in securities in this State.*

*This issue, though registered, is not approved or disapproved by the Securities and Exchange Commission, which does not pass on the merits of any registered securities.*

# $100,000,000

# General Motors Acceptance Corporation

## DEBENTURES

### $50,000,000 Ten-Year 3% Series Due 1946

*Dated August 1, 1936* *Due August 1, 1946*

### $50,000,000 Fifteen-Year 3¼% Series Due 1951

*Dated August 1, 1936* *Due August 1, 1951*

*Interest payable February 1 and August 1 in New York City*

**Coupon Debentures in denomination of $1000. Registered Debentures in denominations of $1000, $5000, $10,000 and authorized multiples of $10,000. Within each Series coupon Debentures and registered Debentures and the several denominations interchangeable.**

*Ten-Year 3% Debentures, Series due 1946, are redeemable, at the option of the Company, as a whole or from time to time in part (in amounts of not less than $5,000,000) on any date prior to maturity on at least 60 days' published notice, on or prior to August 1, 1938 at 103%; with successive reductions in the redemption price of ½% during each successive two-year period thereafter to and including August 1, 1942; thereafter to and including August 1, 1943 at 101½%; thereafter to and including August 1, 1944 at 101%; and thereafter at 100%; in each case with accrued interest.*

*Fifteen-Year 3¼% Debentures, Series due 1951, are redeemable, at the option of the Company, as a whole or from time to time in part (in amounts of not less than $5,000,000) on any date prior to maturity on at least 60 days' published notice, on or prior to August 1, 1938 at 104%; with successive reductions in the redemption price of ½% during each successive two-year period thereafter to and including August 1, 1948; thereafter to and including August 1, 1949 at 101%; and thereafter at 100%; in each case with accrued interest.*

*The following is merely a brief outline of certain information contained in the Offering Prospectus and is subject to the more detailed statements in the Offering Prospectus and the Registration Statement, which include important information not outlined or indicated herein. The Offering Prospectus, which must be furnished to each purchaser, should be read prior to any purchase of these Debentures.*

**THE COMPANY** *General Motors Acceptance Corporation was organized on January 29, 1919 under the article of the Banking Law of the State of New York relating to investment companies. The general type of business done and intended to be done by the Company and its subsidiaries is financing the distribution and sale of automobiles and other products of various divisions of its parent, General Motors Corporation, or subsidiaries of that corporation, including Cadillac, LaSalle, Buick, Oldsmobile, Pontiac, and Chevrolet automobiles; automobile accessories and servicing equipment; Frigidaire automatic refrigerators and air conditioning equipment; Delco light and power equipment; oil burner and Conditionair equipment; Electro-Motive equipment; GMC trucks principally in countries other than the United States; Vauxhall automobiles and Bedford commercial cars manufactured in England; Opel automobiles and Blitz commercial cars manufactured in Germany; and used automobiles of any make which may be sold at retail by dealers in General Motors products.*

*The Company is a wholly owned subsidiary of General Motors Corporation. The Company is advised that as of July 16, 1936, the combined holdings of common stock of General Motors Corporation owned by E. I. du Pont de Nemours & Company and General Motors Securities Company (all of whose common stock is owned by E. I. du Pont de Nemours & Company) totaled 12,017,724 shares, or 27.63% of the common stock of General Motors Corporation then outstanding, all as more fully set forth in the Offering Prospectus to which reference is hereby made. The Company disclaims any admission of the actual existence of effective control of it by E. I. du Pont de Nemours & Company or by General Motors Securities Company.*

*The Company and its subsidiaries do not own any plants or other important units of property, but as of July 1, 1936 occupied 124 leased offices, of which 98 were located in the United States.*

**FINANCIAL STATEMENTS** *The following summaries have been prepared from the financial statements as certified by Messrs. Haskins & Sells in the Offering Prospectus and are subject to the related notes and other important information in such Prospectus:*

**CONDENSED CONSOLIDATED BALANCE SHEET, MAY 31, 1936**

**ASSETS**

| | | | |
|---|---|---|---|
| **Current Assets:** | | | |
| Cash | | | $41,399,351 |
| Notes and Bills Receivable | | $477,416,901 | |
| Deductions: Unearned Income | $19,398,046 | | |
| Reserve for Losses | 6,852,596 | 26,250,642 | 451,166,259 |
| Other Assets (including current assets $1,020,621), less Reserves | | | 2,169,929 |
| Deferred Charges | | | 1,163,356 |
| **Total Assets** | | | $495,898,895 |

**LIABILITIES, CAPITAL STOCK AND SURPLUS**

| | |
|---|---|
| **Current Liabilities:** | |
| Notes and Loans Payable | $320,878,043 |
| Dealers' Repossession Loss Reserves | 13,368,808 |
| Due Affiliated Companies, and Other Current Liabilities | 46,680,584 |
| 3¼% Notes, due November 1, 1939 to February 1, 1940 (authorized $30,000,000) | 25,000,000 |
| Contingency and Miscellaneous Reserves | 1,695,413 |
| Capital Stock ($100 par value, authorized and outstanding 500,000 shares) | 50,000,000 |
| Paid-in Surplus | 11,250,000 |
| Earned Surplus and Undivided Profits | 27,026,047 |
| **Total Liabilities, Capital Stock and Surplus** | $495,898,895 |

**SUMMARY OF CONSOLIDATED INCOME**

| | Year Ended December 31 1933 | 1934 | 1935 | Five Months ended May 31, 1936 |
|---|---|---|---|---|
| Total Operating Income | $24,075,120 | $30,810,164 | $35,515,319 | $17,461,443 |
| Net Income Before Interest and Provision for Federal Income Taxes | $12,353,043 | $15,846,189 | $17,893,994 | $ 8,105,519 |
| Interest and Debt Discount and Expense | $ 3,768,668 | $ 3,093,933 | $ 3,736,010 | $ 1,903,871 |
| Provision for Federal Income Taxes | 1,516,000 | 2,051,394 | 2,054,289 | 1,073,832 |
| Net Income | $ 7,068,375 | $10,700,862 | $12,103,695 | $ 5,127,816 |

**PURPOSE OF ISSUE** *The net proceeds to the Company from the sale of the Debentures (estimated at $99,533,200 after deducting expenses and exclusive of accrued interest), will be used (1) to retire outstanding short-term notes, either by payment at maturity or by repurchase in advance of maturity, and (2) if, and to the extent, made advisable by current demands of the business, to purchase receivables in the ordinary course of wholesale and retail financing or to make advances to subsidiaries for such purchases. The amount to be used for each such purpose is not now determinable and will vary from time to time as shall be found advisable by the management. The loans to be discharged by retirement of short-term notes were incurred, and the working capital to be obtained will be used, in connection with the purchase of receivables in the usual course of the business of the Company and its subsidiaries.*

**DEBENTURES** *The Ten-Year 3% Debentures, Series due 1946 and the Fifteen-Year 3¼% Debentures, Series due 1951, will be issued under an Indenture dated August 1, 1936 between the Company and The First National Bank of the City of New York, as Trustee. The Debentures of the two series are unsecured and are identical except as to maturity, rate of interest and terms of redemption. While no further debentures may be issued thereunder, the Indenture does not limit the amount of other securities which may be issued by the Company.*

**UNDERWRITING** *Subject to certain terms and conditions, the Underwriters named in the Offering Prospectus have severally agreed to purchase these Debentures from the Company at 100% for the Ten-Year 3% Debentures and at 99¼% for the Fifteen-Year 3¼% Debentures, or a total of $99,875,000, plus accrued interest. The Ten-Year 3% Debentures are to be offered to the public at 101½% and the Fifteen-Year 3¼% Debentures are to be offered to the public at 101½%, or a total of $101,500,000, plus accrued interest. The underwriting discounts for the Ten-Year 3% Debentures and the Fifteen-Year 3¼% Debentures are 1½% and 1¾% respectively, or a total of $1,625,000.*

## Price 101½% and Accrued Interest
for each Series

*The Underwriters have agreed to purchase these Debentures when, as and if issued, and subject to the approval of Messrs. Davis Polk Wardwell Gardiner & Reed, counsel for the Underwriters, and to certain further conditions. It is expected that delivery of the Debentures in temporary form, exchangeable for definitive Debentures when prepared, will be made at the office of J. P. Morgan & Co. on or about August 26, 1936, against payment therefor in New York funds.*

*As more fully set forth in the Offering Prospectus, the Underwriters have authorized the purchase and sale, in the open market or otherwise, of Debentures for their several accounts, either for long or short account, within the limits and during the period set forth in the agreement between themselves.*

**Further information, particularly financial statements, is contained in the Registration Statement on file with the Securities and Exchange Commission, and in the Offering Prospectus which must be furnished to each purchaser and is obtainable from the undersigned, who, however, will offer these Debentures in this State only to registered dealers in securities in this State.**

**MORGAN STANLEY & CO.**
Incorporated

*Dated August 20, 1936.*

# ELECTRIC POWER OUTPUT SECOND BEST ON RECORD

## Last Week's Total 14.3% Above 1935 Period.

Electric power production of the nation touched 2,093,928,000 kilowatt hours last week, the second highest on record, according to figures released yesterday by the Edison Electric Institute. Only the total of 2,099,712,000 kilowatt hours in the week ended July 18 was higher.

The expansion last week was contraseasonal and marked an increase of 14.3 per cent over the corresponding period a year ago. In the previous week power production totaled 2,079,149,000 kilowatt hours, a slight increase over the first week of August.

**South Gains Most.**

Southern states showed the largest gain with a rise of 18.7 per cent. Central industrial region production rose 17.1 per cent. Other sections which recorded liberal gains were New England, middle Atlantic and Rocky mountain.

The institute's figures also show a gain for June of 16.6 per cent over the corresponding month of 1935, while total revenues from consumers increased 8.3 per cent over 1935. The June production figures of 8,640,147,000 kilowatt hours were the second highest on record, exceeded only by the January total of 8,664,110,000 kilowatt hours. June advanced 107,792,000 kilowatt hours over May.

Total revenues from consumers in June were $164,007,200, resulting from sales of 7,264,103,000 kilowatt hours. A year ago revenues amounted to $151,436,900 from sales of 6,147,370,000 kilowatt hours.

**Chicago Output High.**

Output in the Chicago district last week continued at the unusually high summer levels of recent weeks, due in part to warmer weather, the Commonwealth Edison company reported.

Electricity produced here amounted to 117,780,000 kilowatt hours, compared with 103,664,000 kilowatt hours in the corresponding period last year, an increase of 13.6 per cent.

Output in kilowatt hours and percentage comparisons with last year for the Chicago district follow:

| Week ended | 1936. | 1935. | Per Cent increase. |
|---|---|---|---|
| Aug. 15 | 117,780,000 | 103,664,000 | 13.6 |
| Aug. 8 | 115,646,000 | 103,644,000 | 11.6 |
| Aug 1 | 114,993,000 | 103,980,000 | 10.6 |
| July 25 | 114,147,000 | 102,439,000 | 11.4 |

Following are the percentage rises of the districts over the corresponding week a year ago: central industrial, 17.1 per cent; New England, 14.7; middle Atlantic, 13.3; west central, 13.1; Rocky mountain, 12.8; southern states, 18.7, and Pacific coast, 8.6.

**COTTONSEED OIL.**

NEW YORK, Aug. 19.—(AP)—COTTONSEED OIL—Bleachable advanced 9 to 12 points early today on scattered commission house buying promoted by the firmness of corn, higher crude, and strength of tallow. Realizing near the close checked the upturn and there were partial setbacks with the market finally 2 to 6 points net higher. Sales, 178 contracts. Bleachable spot nominal; September closed 10.48c per lb; October, 10.39c; December, 10.34c; January, 10.37c; March, 10.37c

## LARD CLOSE IS IRREGULAR AFTER RISE TO NEW HIGH

Commission house buying of lard futures, inspired by the strength in corn, carried all deliveries to new highs for the season yesterday. Trade interests sold on the upturn, and later, when corn eased, there was moderate pressure from operators who bought at lower prices. Closing trades were 2½ cents per 100 pounds lower to 5 cents higher. Clear bellies [salt pork] closed unchanged to 2½ cents higher.

A better demand was reported for cured meats, but lard was said to be selling slowly. Cash lard was quoted at $12.45 per 100 pounds; loose, $11.80; leaf, $11.75; clear bellies, $13.52½. Range of futures per 100 pounds follows:

**Lard.**

| | High. | Low. | Close. | Prev. close. | Last year |
|---|---|---|---|---|---|
| Sept | $12.55 | $12.37 | $12.47 | $12.45 | $15.90 |
| Oct | 12.65 | 12.50 | 12.57 | 12.60 | 15.80 |
| Dec | 12.77 | 12.60 | 12.72 | 12.70 | 13.80 |
| Jan | 12.85 | 12.70 | 12.80 | 12.75 | 13.00 |
| March | ...... | ...... | 12.82 | 12.82 | ...... |
| May | 13.05 | 12.90 | 13.00 | 12.97 | 12.30 |

**Clear Bellies.**

| | High. | Low. | Close. | Prev. close. | Last year |
|---|---|---|---|---|---|
| Sept | $...... | $...... | $13.57 | $13.57 | $19.35 |
| Dec | ...... | ...... | 13.90 | 13.90 | ...... |
| Jan | 14.30 | 14.30 | 14.30 | 14.27 | ...... |

## CHICAGO LIVE STOCK

All prices are in dollars per 100 pounds.

**HOGS.**

Receipts, 9,000; shipments, 1,000.

| | |
|---|---|
| Good to choice, 140@180 lbs | $10.25@11.50 |
| Good to choice, 190@210 lbs | 11.50@11.80 |
| Good to choice, 220@250 lbs | 11.40@11.80 |
| Good to choice, 260@325 lbs | 10.75@11.50 |
| Good to choice, 350@400 lbs | 10.00@10.70 |
| Light pack. sows, 270@350 lbs | 9.50@10.00 |
| Heavy pack sows, 350@550 lbs | 8.75@ 9.60 |
| Pigs, common to best | 4.25@10.25 |

**CATTLE.**

Receipts, 10,000; shipments, 3,500.

| | |
|---|---|
| Prime steers, 1,000@1,500 | $ 9.75@10.25 |
| Good to best, 700@1,000 | 9.00@10.00 |
| Poor to best, 700@1,500 | 6.50@10.25 |
| Low grade steers | 4.00@ 6.40 |
| Bulk of steers | 7.75@ 9.50 |
| Cows, choice to prime | 5.75@ 6.50 |
| Cows, good to choice | 5.25@ 5.75 |
| Cows, fair to good | 4.35@ 5.15 |
| Cows, common to fair | 4.10@ 4.35 |
| Canners and cutters | 3.00@ 4.00 |
| Hefers, yearlings, fair to best | 6.00@ 9.50 |
| Hefers, common to fair | 4.00@ 6.00 |
| Stockers and feeders | 4.00@ 7.85 |
| Calves, poor to best | 3.75@ 9.00 |
| Bulls, bologna, com. to choice | 4.25@ 5.35 |
| Bulls, beef and butch., fair, best | 5.00@ 6.00 |

**SHEEP.**

Receipts, 5,000; shipments, 8,000.

| | |
|---|---|
| Native lambs, fair to best | $ 8.75@ 9.60 |
| Native lambs, common to fair | 6.75@ 8.75 |
| Native buck lambs, fair to best | 7.75@ 8.60 |
| Native lambs, culls | 5.00@ 6.75 |
| West. range lambs, gd. to choice | 9.25@ 9.50 |
| West. range lambs, fair to good | 8.75@ 9.25 |
| Feeding lambs, best grade | 7.75@ 8.35 |
| Ewes, light, good to choice | 3.25@ 3.75 |
| Ewes, light, fair to good | 3.00@ 3.25 |
| Ewes, culls to fair | 2.00@ 3.00 |
| Ewes, heavy, fair to best | 2.00@ 2.50 |
| Yearlings, wethers | 4.00@ 8.00 |
| Bucks | 1.75@ 2.50 |

**COMPARATIVE PRICES.**

HOGS—Bulk of sales yesterday $ 9.25@11.60
One month ago 8.80@10.90
One year ago 12.10@13.95
Top yesterday, $11.80; average, $10.30.
Hog prices for a year include $2.25 processing tax. This tax ended Jan. 6, 1936, when it was declared unconstitutional by the Supreme court.

CATTLE—Bulk of sales yesterday $ 7.75@ 9.50
One month ago 7.50@ 9.15
One year ago 9.50@12.60
Top yesterday, $10.25; average, $8.65.

LAMBS—Bulk of sales yesterday $ 9.00@ 9.50
One month ago 9.75@10.25
One year ago 9.00@ 9.50
Top yesterday, $9.60; average, $9.15.

## NEW YORK CURB TRANSACTIONS

Wednesday, August 19, 1936.

Shares sold today 291,000 — Total sales 1936 to date 87,210,000
Year ago 318,145 — Total sales 1935 to date 37,253,208

| | Sales. | High. | Low. | Close. | Net chge. |
|---|---|---|---|---|---|
| †Aero S MfgB | 100 | 3⅝ | 3⅝ | 3⅝ | + ⅛ |
| Ainsworth | 200 | 55 | 55 | 55 | .... |
| †Air Invest | 100 | 3 | 3 | 3 | − ¼ |
| Do war | 200 | ⅛ | ⅛ | ⅛ | + ⅛ |
| Ala Gt Sou | 75 | 59¼ | 59 | 59 | − ⅛ |
| Ala P $7 pf | 110 | 80 | 80 | 80 | .... |
| Do $6 pfd | 30 | 70 | 70 | 70 | − ½ |
| †Allen Ind | 100 | 25 | 25 | 25 | + ½ |
| †Allied Int In | 500 | 1⅜ | 1¼ | 1¼ | + ¼ |
| Alum Co Am | 400 | 133 | 132 | 133 | + 2 |
| Do pfd | 100 | 120 | 120 | 120 | .... |
| Alum Ltd | 100 | 58½ | 58½ | 58½ | + ½ |
| Am Book | 20 | 70 | 69 | 69 | + 1 |
| †AmCit P&LB | 400 | 7¼ | 7¼ | 7¼ | .... |
| Am Cyan B | 700 | 34⅝ | 34½ | 34½ | − ⅛ |
| Am Gas & E | 1,500 | 45 | 44⅝ | 44⅝ | .... |
| Do pfd | 25 | 113½ | 113½ | 113½ | + 1¼ |
| †Am Gen | 200 | 9⅞ | 9¼ | 9⅝ | .... |
| Am Mfg | 50 | 31 | 30½ | 31 | + 1 |
| †Am Maracaib | 1,400 | ⅞ | [illegible] | [illegible] | [illegible] |
| Am Meter | 200 | 26⅝ | 26½ | 26½ | [illegible] |
| Am Sup Pow | 2,200 | 2½ | 2⅜ | 2⅜ | [illegible] |
| Do pfd | 100 | 46½ | 46½ | 46½ | [illegible] |
| †Artc Rad Tub | 300 | 1¼ | 1¼ | 1¼ | [illegible] |

[illegible]

| | Sales. | High. | Low. | Close. | Net chge. |
|---|---|---|---|---|---|
| Ohio Oil pfd | 100 | 109¼ | 109¼ | 109¼ | − ⅝ |
| Okla N Gas | 600 | 11⅝ | 11⅝ | 11⅝ | .... |
| †Oldetyme Dis | 500 | 6⅝ | 6⅛ | 6⅝ | .... |
| Outbrd Mot A | 200 | 17 | 17 | 17 | − ½ |
| Do B | 200 | 2⅛ | 2⅛ | 2⅛ | .... |
| †Pac Eastern | 200 | 4⅛ | 4⅛ | 4⅛ | .... |
| Pac G&E 1 pf | 500 | 32½ | 32⅛ | 32½ | .... |
| †Pantepec Oil | 100 | 4⅞ | 4⅞ | 4⅞ | + ⅛ |
| Parker Pen | 50 | 25 | 25 | 25 | − ⅝ |
| Pennroad | 3,400 | 4⅝ | 4⅜ | 4⅝ | .... |
| Pa P&L 7 pf | 70 | 110⅝ | 110 | 110⅝ | + ¼ |
| Pa Salt | 25 | 146⅝ | 146⅝ | 146⅝ | + ⅝ |
| Pepperell | 180 | 95½ | 93 | 93 | − 2⅜ |
| Phila Co | 100 | 16½ | 16½ | 16½ | + 1⅛ |
| †Phillips Pkg | 100 | 11½ | 11½ | 11½ | + ⅛ |
| †Phoenix Sec | 500 | 6 | 5⅝ | 6 | + ⅛ |

[illegible]

| Sales, thous. | | High. | Low. | Close. | Net chge. |
|---|---|---|---|---|---|
| 7 | Midld Val 5s '43 | 95 | 95 | 95 | − ¼ |
| 1 | MinnP&L 5s '55 | 106¼ | 106¼ | 106¼ | .... |
| 12 | MissP&LCo5s '57 | 98½ | 98⅜ | 98½ | + ⅛ |
| 6 | Miss Pw 5s '55 | 92⅝ | 92½ | 92⅝ | − ⅛ |
| 3 | MissRivP 5s '51 | 107⅛ | 107⅛ | 107⅛ | + ⅛ |
| 1 | MoP&L 5½s '55 | 107⅝ | 107⅝ | 107⅝ | .... |
| 10 | MoPubSvc 5s '47 | 74⅝ | 74⅝ | 74⅝ | + ¼ |
| 11 | NP&L 5s 2030 B | 96 | 95½ | 96 | .... |
| 11 | NPubS 5s '78 ctf | 35⅝ | 35½ | 35½ | .... |
| 5 | NeisnerBros 6s'48 | 107⅝ | 107⅝ | 107⅝ | .... |
| 2 | NevCalE 5s '56 | 97⅝ | 97⅜ | 97⅜ | .... |
| 14 | NEngG&E 5s '50 | 74⅝ | 74 | 74 | − ⅛ |
| 3 | do 5s '47 | 74½ | 74 | 74 | − ⅛ |
| 8 | NEngP 5½s '54 | 100⅜ | 99⅞ | 100⅛ | − ⅛ |
| 30 | do 5s '48 | 98 | 98 | 98 | − ⅛ |

[illegible]

**FOREIGN BONDS.**

[illegible]

| Sales, thous. | | High. | Low. | Close. | Net chge. |
|---|---|---|---|---|---|
| 1 | SantaFeArg 7s'45 | 65 | 65 | 65 | − 6 |
| 5 | Stin 4s'46 stp ctfs | 44 | 43½ | 43½ | + ½ |
| 3 | TerniElec 6½s '53 | 63 | 62⅛ | 62⅛ | − 3⅜ |
| 1 | Un Ind 6s '45 | 27 | 27 | 27 | + 1¼ |

†Officially listed on application by the corporation. *Ex dividend. †First sale since ex dividend date or dates. ww—With warants. xw—Without warants.

**DOMESTIC BONDS.**

[illegible]

## PRODUCE MARKETS

Graded lots of fresh eggs were steady to ¼c higher, while current receipts were ½c per doz lower. Receipts, 11,873 cases. Butter market unsettled, with prices ¼c per lb higher to ¼c lower. Receipts, 8,067 tubs. Live fryers advanced ½c per lb and springs were unchanged to ½c higher. Receipts were 2 cars and 43 trucks. Potatoes weaker. Receipts totaled 80 cars, with 282 cars on team track. Quotations follow:

**WHOLESALE CREAMERY BUTTER PRICES.**

| | Chicago Whole milk. | Chicago Centralized. | New York. | Boston | Philadelphia. |
|---|---|---|---|---|---|
| 93 score | 35 | .... | 36¼ | .... | 36¼ |
| 92 score | 34½ | .... | 35¼ | 36¼ | 35¾ |
| 91 score | 33¾ | .... | 35 | 35¾ | 35¼ |
| 90 score | 33½ | 33½ | 34¾ | 35¼ | 34¾ |
| 89 score | 32¾ | 33 | 34½ | 34½ | 34½ |
| 88 score | 32½ | .... | 34¼ | .... | .... |

**WHOLESALE CHEESE PRICES.**

| | Chicago. | Boston. | New York. | Philadel. |
|---|---|---|---|---|
| Twins | 19¼-19½ | 20½-21½ | ....... | ....... |
| S. Dais. | 20 -20¼ | 21 -21½ | 20¾-21 | 21 |
| Y. Am. | ....... | 21 -21½ | 21 -21¼ | ....... |
| Lghns. | 20 -21¼ | ....... | ....... | 21 |

**U. S. GOVERNMENT GRADED EGGS.**

The local office of the United States department of agriculture reports the following prices, in case lots, per dozen, paid by retailers, hotels, restaurants, and institutions:

U S extras [large], white, loose....34 cents
Do cartons....35 cents

**LIVE POULTRY—WHOLESALE.**

| | | | |
|---|---|---|---|
| Broilers | 15½@16c | Springs | 17@19c |
| Fryers | 16@17½c | Ducks | 9@15c |
| Turkeys | 13@16c | Leghorn broilers | 15c |
| Old r'sters | 13½@14½c | Leghorn hens | 12@14c |
| Hens | 13@19c | Geese | 9@13c |

**EGGS.**

| | |
|---|---|
| Extra firsts, cars | 23¾c |
| Do less than cars | 23¼c |
| Fresh firsts, cars | 23c |
| Do less than cars | 21¾c |
| Current receipts | 20½c |
| Dirties | 18c |
| Checks | 17c |

**POTATOES.**

| | |
|---|---|
| California, 100 lbs. | $2.85 |
| Idaho | $2.50@2.80 |
| New Jersey | $2.25 |

**COUNTRY DRESSED VEAL.**

| | | | |
|---|---|---|---|
| 70-80 lbs. | 9@10c | 50-60 lbs. | 8@9c |
| 110-20 lgs,fcy. | 12@13c | 90-100 lbs. | 10½@11½c |

## COFFEE

NEW YORK, Aug. 19.—(AP)—COFFEE—Was a little easier today under increased commission house liquidation although there were rallies from the lowest on renewed Brazilian support. Santos opened 1 to 3 points lower and closed 2 to 4 points net lower. Sales, 17,000 bags. New No. 7 opened and closed unchanged to 2 points lower. Sales, 3,500 bags.

Prices in cents per pound:

| | Open. | High. | Low. | Close. | Prev. close. |
|---|---|---|---|---|---|
| September | 4.88 | 4.88 | 4.84 | 4.84 | 4.86 |
| December | 5.00 | 5.00 | 4.95 | 4.95 | 4.97 |
| March | 4.92 | 4.92 | 4.90 | 4.90 | 4.92 |

Spot coffee steady, Santos 4s, 9⅝@9¾c; Rio 7s, 8c. Cost and freight offers included Santos Bourbon 3s and 5s at 9.30@9.50c.

## U. S. TREASURY

[Chicago Tribune Press Service.]

WASHINGTON, D. C., Aug. 19.—The following is a statement of the condition of the United States treasury on Aug. 17:

| | |
|---|---|
| Income to date this year | $ 531,400,000 |
| Income to date last year | 483,000,000 |
| Increase | $ 48,400,000 |
| Army | 56,900,000 |
| Navy | 60,700,000 |
| Veterans' costs to date | 121,300,000 |
| Agricultural aid | *6,600,000 |
| Relief | 42,800,000 |
| Public works and work relief | 408,200,000 |
| Aid to home owners | 28,200,000 |
| Deficit this year | 239,500,000 |
| Deficit last year | 600,300,000 |
| Decrease | $ 360,800,000 |
| Balance general fund today | 2,041,200,000 |
| Balance previous day | 2,074,900,000 |
| Decrease | $ 33,700,000 |
| Public debt this date | 33,410,500,000 |

*Excess of credits.

# HOGS SLUMP DESPITE RECORD LOW RECEIPTS

## Declines Also Registered in Cattle and Lambs.

Farmers continued to hold back hog supplies yesterday, the run at the stockyards falling to 9,000 head, which was below any corresponding Wednesday total on record. However, packers balked at the new high level of prices established Tuesday and managed to erase 10 to 25 cents of the recent sharp advances.

Underweights were not plentiful but because of a sluggish fresh pork trade resulting from sultry weather most hogs under 180 pounds were discounted 35 to 50 cents.

Wholesale markets for fresh pork lately have not kept pace with the rise in the hog markets so that live costs got out of line, resulting in a rather severe cutting loss for packers in wholesale channels.

**Buying Extremely Light.**

Consequently, buying orders at the stockyards were extremely light yesterday, and despite the low receipts about 3,000 hogs remained unsold at the close of trading.

The average price for the day declined 20 cents to $10.30. The top at $11.80 was off 25 cents from the year's high mark established the previous session.

Demand for lambs was slow and prices were steady to 25 cents lower. Packers paid a top of $9.60 for a shipment of exceptionally fancy stock, but the practical top to these interests halted at $9.25, with bulk natives selling at $9 to $9.25. City butchers paid up to $9.50.

**Cattle Trade Is Weak.**

Weakness predominated in cattle trade, but federal agents at the stockyards announced that prices still are well above the low spot and conditions do not warant bids from the government.

Some sales of steers, mostly weighty classes and grassy stock, indicated losses of as much as 15 to 25 cents. Light steers and yearlings held firm, one lot of 865 pound steers at $9.75 making a new high for that weight. The extreme top for steers at $10.25 was the highest since the middle of April.

Butcher stock declined, beef cows selling 25 to 50 cents lower than Monday and canners and cutters 15 to 25 cents lower. Light corn fed hefers were firm. Bulls and calves sold steady.

Meat production in the United States the first six months of 1936 was 17 per cent larger than in the corresponding period last year, but 4 per cent less than the average production for the period during the last five years, a survey of government slaughter figures by the Institute of American Meat Packers showed today.

## CHICAGO STOCKS

Wednesday, August 19, 1936.

Shares sold today 82,000 — Total sales 1936 to date 12,219,000
Year ago 56,000 — Total sales 1935 to date [illegible]

| —1936— High. | Low. | Div. yld. pct. | Bid. | Asked. | Description, div. rate, $s— | Sales. | High. | Low. | Close. | Net chge. |
|---|---|---|---|---|---|---|---|---|---|---|
| 18¼ | 15 | 5.5 | 16 | 17 | Adams Mfg [.60] | 20 | 16 | 16 | 16 | .... |
| 8⅝ | 5⅝ | ... | 8¼ | 8½ | Advance Alum | 250 | 8⅝ | 8¼ | 8¼ | − ⅛ |
| 25½ | 21 | 7.6 | 23 | 23½ | Allied Prod A [1.75] | 250 | 23 | 22½ | 23 | .... |
| 44 | 20 | ... | 43½ | 44½ | Am Pub Svc pfd | 210 | 44 | 43½ | 44 | + ¾ |
| 7⅝ | 4½ | ... | 5½ | 5¾ | Armour & Co | 50 | 5¾ | 5⅝ | 5⅝ | .... |
| 5⅝ | 2⅝ | ... | 3½ | 3⅝ | Asbestos Mfg | 150 | 3½ | 3½ | 3½ | − ⅛ |
| 48½ | 27¼ | 3.2 | 47 | 47⅞ | Assoc Invest [1.50a] | 250 | 47½ | 47½ | 47½ | + ½ |
| 11 | 8⅝ | ... | 9½ | 9⅝ | Autom Prod | 250 | 9⅝ | 9½ | 9⅝ | .... |
| 16½ | 6½ | ... | 14½ | 14¾ | Bastian Bless | 800 | 14⅝ | 14½ | 14½ | − ⅛ |
| 32 | 21⅛ | 3.5 | 28½ | 29½ | Bendix Av [1g] | 150 | 29 | 29 | 29 | + ⅞ |
| 14⅝ | 7⅛ | 7.7 | 12⅞ | 13 | Berghoff Brew [1a] | 100 | 12⅞ | 12⅞ | 12⅞ | + ⅛ |
| 10⅛ | 3 | ... | 8 | 8⅜ | Binks Mfg | 20 | 8 | 8 | 8 | − ½ |
| 30⅝ | 22½ | 5.4 | 27⅝ | 28¼ | Bliss & Lau [1.50] | 400 | 28 | 27½ | 27⅝ | − ⅛ |
| 83½ | 64 | 4.1 | 73 | 74½ | Borg Warner [3] | 100 | 74 | 74 | 74 | − ⅛ |
| 11⅝ | 7⅝ | ... | 10⅞ | 11 | Butler Bros | 3,350 | 11⅛ | 10⅞ | 11 | .... |
| 67 | 57 | ... | 67 | 67¼ | Cen I P S pfd [2k] | 620 | 67 | 65¼ | 67 | + 2½ |
| 18 | 12 | 4.3 | 14¼ | 14½ | Cen Ill Sec pfd [.60] | 100 | 14¼ | 14¼ | 14¼ | + ¼ |
| 3½ | 1⅝ | ... | 2⅜ | 2½ | Cen & S W Ut | 14,000 | 2⅝ | 2⅜ | 2⅜ | .... |
| 44 | 20½ | ... | 45 | 48 | Do pfd | 370 | 44 | 42 | 44 | + 2½ |
| 88 | 49 | ... | 84 | ... | Do p l pfd | 310 | 88 | 81¼ | 88 | + 7 |
| 54½ | 35 | 2.7 | 51⅝ | 53 | Chain Belt [1.425g] | 20 | 52 | 52 | 52 | − 1 |
| 4⅝ | 2⅝ | ... | 2⅝ | 3 | Chi & N W | 100 | 2⅝ | 2⅝ | 2⅝ | .... |

[illegible]

| —1936— High. | Low. | Div. yld. pct. | Bid. | Asked. | Description, div. rate, $s— | Sales. | High. | Low. | Close. | Net chge. |
|---|---|---|---|---|---|---|---|---|---|---|
| 67⅝ | 35 | 3.0 | 66 | 66⅝ | Sangamo El [2] | 100 | 66 | 66 | 66 | .... |
| 22⅝ | 18⅝ | 4.6 | 21⅝ | 21⅝ | Schwitzer Cumm [1] | 350 | 21⅝ | 21⅛ | 21⅝ | + ⅛ |
| 7 | 3½ | ... | 4⅛ | 4½ | Std Dredg | 100 | 4⅝ | 4 | 4⅝ | + ⅝ |
| 18⅝ | 12½ | ... | 14 | 14⅝ | Do pfd | 200 | 14½ | 14½ | 14½ | + ½ |
| 7¼ | 5½ | 1.8 | 7⅛ | 7¼ | Storkline Furn [.125g] | 150 | 7¼ | 7 | 7¼ | + ¼ |
| 25 | 20¼ | 4.6 | 21½ | 21⅝ | Swift & Co [1a] | 400 | 21⅝ | 21½ | 21⅝ | .... |
| 35⅝ | 28½ | 6.3 | 32⅛ | 32¼ | Swift Int [2] | 200 | 32½ | 32 | 32 | − ½ |
| 1"½ | 8⅝ | 5.6 | 9½ | 9⅝ | Thompson J R [.50] | 150 | 9½ | 9½ | 9½ | + ⅛ |
| | | ... | | 1⅛ | Util & Ind | 50 | 1 | 1 | 1 | − ⅛ |
| 5⅝ | 2⅞ | ... | 3⅜ | 4 | Do pfd | 100 | 3⅜ | 3⅜ | 3⅜ | .... |
| | | ... | | [illegible] | Wahl Co | 100 | 5 | 5 | 5 | .... |
| 22⅞ | 16 | 5.6 | 17⅞ | 18⅝ | Wieboldt Stores [1] | 150 | 18 | 18 | 18 | + ¼ |
| 16 | 10 | 1.7 | 14⅝ | 15 | Will Oil-O-Mat [.25g] | 300 | 15 | 15 | 15 | + ¼ |
| 39⅝ | 11 | ... | 35¼ | 35⅝ | Zenith Radio | 1,550 | 36 | 35½ | 35½ | + ¼ |

a—Also extra or extras. g—Declared or paid so far this year. h—Cash or stock. k—Accumulated dividend paid or declared this year.

**HIDE FUTURES.**

NEW YORK, Aug. 19.—[Special.]—Announcement that the department of agriculture would broaden its live stock buying program in the drouth areas failed to have any effect of consequence on hide futures. The latter closed 1 point lower to 3 points higher with sales of 61 lots, or 2,440,000 lbs. Closing bids in cents per lb: September, 11.01; December, 11.35; March, 11.65; June, 11.98.

**METALS.**

NEW YORK, Aug. 19.—(AP)—COPPER—Quiet; electrolytic spot and future, 9.75c per lb.; export, 9.55c. TIN—Firmer; spot and nearby, 42.62½c per lb.; future, 41.62½c. LEAD—Steady; spot New York, 4.60@4.65c per lb.; East St. Louis, 4.45c. ZINC—Dull; East St. Louis spot and future, 4.80c per lb. Iron, steel, aluminum, antimony, quicksilver, platinum, and wolframite, unchanged.

# CHICAGO STOCKS RISE SHARPLY; TRADE MODERATE

Chicago stocks moved ahead sharply in moderate trade yesterday, the number of advances totaling 47, compared with 23 declines and 34 remaining unchanged. The volume for the day aggregated 82,000 shares.

The sharpest advances were a jump of 9 points in Kellogg Switchboard preferred to a new high of 118 and a 7 point gain to a new top by Central and South West Utilities prior lien at 88. Commonwealth Edison scored a 2⅜ point gain to close at 108.

Ten new highs for the year were recorded yesterday. Among them were: Central Illinois Public Service, Goldblatt, Hall Printing, Kellogg Switchboard preferred, National Pressure Cooker, Nachmann Springfilled, and Reliance Manufacturing.

Middle West, on a turnover of 14,200 shares, gained ¼ to close at 11⅝. General Household Utilities eased ⅛ on a turnover of 4,150 shares to close at 12⅝.

Arrangements were completed yesterday for the sale of a membership on the Chicago Stock exchange at $4,300, up $100 from the last sale.

## SUGAR

NEW YORK, Aug. 19.—(AP)—SUGAR—Raw was steady and unchanged today with a sale confirmed of 2,500 bags of Porto Ricos for early September clearance to a local refiner at 3.70c per lb. Futures were steady in sympathy with the spot market, but trading was confined mostly to evening up in September and scattered trade buying against sales of actuals. The market closed unchanged to 2 points higher. Sales were 3,600 tons of which 2,750 were in September.

Raw sugar in cents per pound:

| | Open. | High. | Low. | Close. | Prev. close. |
|---|---|---|---|---|---|
| September | 2.77 | 2.78 | 2.77 | 2.78 | 2.77 |
| January | 2.50 | 2.50 | 2.50 | 2.50 | 2.50 |
| March | 2.47 | 2.47 | 2.47 | 2.47 | 2.47 |
| May | 2.47 | 2.47 | 2.47 | 2.47 | 2.48 |

Refined was steady and unchanged at 4.75c for fine granulated. Demand was moderate.

NOTICE
To the Holders of
INDIANAPOLIS WATER COMPANY
First Lien and Refunding Mortgage Gold Bonds 5% Series of 1925, due December 1, 1960:

Notice is hereby given to all holders of the above mentioned Bonds, that Indianapolis Water Company has called same for redemption and payment on December 1 1936, and has deposited with Fidelity-Philadelphia Trust Company, Trustee, the total amount necessary to redeem and pay said Bonds, with a premium of 5%, together with accrued interest to said redemption date. Any holder of such Bonds may, at the option of such holder, upon presentation and surrender of such Bonds together with all appurtenant coupons maturing on or after December 1, 1936, at the office of the said Trust Company 135 South Broad Street, Philadelphia, Pennsylvania, receive payment prior to said redemption date of the principal amount of such Bonds together with said premium and accrued interest thereon to December 1, 1936. Requisite Income Tax Ownership Certificates with respect to all past due coupons and for the six months' interest to December 1 1936, must accompany Bonds surrendered for payment.

INDIANAPOLIS WATER COMPANY
By ROBERT D. BURROWES, Treasurer.
Dated July 31, 1936.

THE PURE OIL COMPANY
*Preferred Dividend*

The regular quarterly dividend of 1¼% has been declared on the 5¼% Preferred Shares, 1½% on the 6% Preferred Shares, and 2% on the 8% Preferred Shares of THE PURE OIL COMPANY, payable in cash on October 1, 1936, to shareholders of record at the close of business September 10, 1936.

RAWLEIGH WARNER
*Vice-President and Treasurer*

**This Tribune want ad sold a lingerie-dress shop**

Businesses for Sale.
LINGERIE-DRESS SHOP—GOOD LOC.; N. west side; reas.; leavg. town. Bel. 3169.

**Twelve prospects answered this ad—**

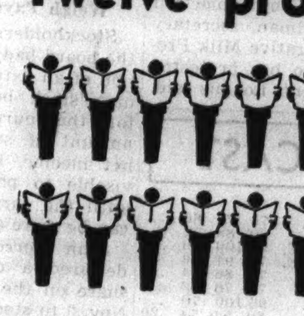

**Leaving eleven prospects still wanting to buy a lingerie-dress shop!**

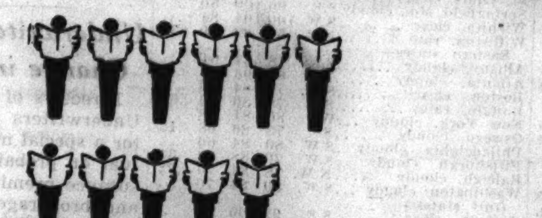

***Want to sell your business?***

**CALL SUPERIOR 0100—AND ASK FOR A TRIBUNE WANT AD-VISER**

If your name is in the telephone book, you can charge your Tribune want ad. If you prefer, a Tribune representative will call on you.

# 100 MILLION LOAN OF GEN. MOTORS UNIT IS OFFERED

## Company to Retire Short Term Note Issues.

Representing one of the largest registrations to be made since the securities act went into effect, public offerings of $100,000,000 of General Motors Acceptance corporation debentures will be made today at 101½ by a group headed by Morgan Stanley & Co. The acceptance corporation is a wholly owned subsidiary of the General Motors corporation and it handles the instalment sales made by the manufacturing subsidiaries of the parent corporation.

The loan consists of $50,000,000 of ten year 3 per cent debentures and $50,000,000 of fifteen year 3¼ per cent debentures. Proceeds will be used to retire outstanding short term notes, either by payment at maturity or repayment prior to maturity, for the conduct of the corporation's business of wholesale and retail financing, or advances to subsidiaries for these purposes.

**Redemption Provisions.**

The 3 per cent debentures will be redeemable as a whole or in part in amounts of not less than $5,000,000, at 102 if redeemed on or before Aug. 1, 1938, with successive reductions of one-half of 1 per cent for each two year period thereafter to and including Aug. 1, 1944.

The 3¼s will be redeemable in whole or in part in amounts of not less than $5,000,000, at 103 on or before Aug. 1, 1938, with successive reductions of one-half of 1 per cent during each successive two year period thereafter to and including Aug. 1, 1948.

The issue is described in considerable detail in advertisments of Morgan, Stanley & Co. announcing it.

**Discusses du Pont Holdings.**

After reviewing the activities of the acceptance corporation, the offering statement, discusses the du Pont holdings of common stock of the parent company.

"As of July 16, 1936, the combined holdings of common stock of General Motors corporation owned by the E. I. du Pont de Nemours & Co. and General Motors Securities company [all of whose common stock is owned by E. I. du Pont de Nemours & Co.] totaled 12,017,724 shares, or 27.63 per cent of all the common stock of General Motors corporation then outstanding," the advertisment says. It adds that the acceptance corporation "disclaims any admission of the actual existence of effective control of it" by the du Pont company or the General Motors Securities company.

**Preferred Stock Offered.**

Lehman Brothers will offer today 125,000 shares of 4¼ per cent convertible preferred stock of Federated Department Stores, Inc., at 104. The major part of the proceeds will be applied indirectly to the redemption of preferred stocks of Abraham and Straus, Inc., Bloomingdale Bros. Inc., William Filene's Sons company, and F. and R. Lazarus and company, subsidiaries of Federated on which the dividend rates are 6½ and 7 per cent. A small part of the proceeds will be added to the working capital of Federated's subsidiaries.

Offering of 70,000 shares of common stock, $1 par value, of Ryerson & Haynes, Inc., of Jackson, Mich., will be made today by the Carlton M. Higbie corporation and McDonald, Moore & Hayes, Inc., of Detroit. The shares, which will be priced at $5 each, are part of an issue of 85,000 shares registered with the Securities and Exchange commission, 15,000 shares being under option to the underwriters at scale prices over a period of one year. The shares were bought from the company by the bankers at $4.25 a share, leaving underwriting discounts or commissions of $52,500, or 75 cents a share. The company manufactures automobile parts and accessories.

## *American Rolling Mill Gets Control of Hamilton Coke*

Middletown, O., Aug. 19.—(AP)—Calvin Verity, vice president of the American Rolling Mill company, announced today completion of negotiations giving Armco control of the Hamilton Coke and Iron company. Armco previously held a one-half interest in the Hamilton company and obtained its new interest from Koppers Gas and Coke company.

## MONEY AND EXCHANGE

Money rates are quoted by Chicago banks as follows: Customers' commercial loans, 3@5%, nominal; collateral loans, 4@5%, nominal; bankers' collateral loans, 4@5%; bankers' acceptances, 60-90 days, ⅛@¼%; 120 days, ½@¾%; 150-180 days, ½@¾%.

NEW YORK MONEY MARKET.

NEW YORK, Aug. 19.—(AP)—Call money steady, 1% all day; prime commercial paper, ¾%; time loans, steady; 60 days 6 months, [illegible]

FOREIGN MONEY MARKET.

[illegible]

FOREIGN EXCHANGE.

[illegible]

# NEW YORK BOND TRANSACTIONS

DOMESTIC BONDS.

[illegible]

Wednesday, August 19, 1936.

Total sales, par value........$ 8,070,000 Total sales 1936 to date..$2,211,964,000
Year ago.................... 10,588,000 Total sales 1935 to date.. 2,112,170,000

UNITED STATES GOVERNMENT BONDS.
[United States government bonds in dollars and thirty-seconds.]

| Sales in thous. | Issue— | High. | Low. | Close. | Net chge. | Closing Bid. | Closing Asked. | Yield. | Close yr. ago. |
|---|---|---|---|---|---|---|---|---|---|
| 12 | U S Treasury 4¼s, 1947-'52 | 118.25 | 118.24 | 118.24+ | .1 | 118.24 | 118.27 | 2.32 | 116.5 |
| 7 | U S Treasury 3¼s, 1943-'45 | 108.18 | 108.16 | 108.16— | .1 | 108.16 | 108.18 | 1.96 | 106.8 |
| 5 | U S Treasury 4s, 1944-'54 | 113.29 | 113.29 | 113.29+ | .4 | 113.27 | 113.29 | 2.16 | 111.5 |
| 52 | U S Treasury 3¼s, 1946-'49 | 106.25 | 106.25 | 106.25+ | .1 | 106.24 | 106.26 | 2.34 | 104.5 |
| 18 | U S Treasury 3s, 1946-'48 | 105.31 | 105.28 | 105.29+ | .1 | 105.29 | 105.30 | 2.32 | 102.30 |
| 1 | U S Treasury 3s, 1951-'55 | 105.6 | 105.6 | 105.6 + | .2 | 105.3 | 105.6 | 2.58 | 103.3 |
| 3 | U S Treasury 2⅞s, 1955-'60 | 102.29 | 102.28 | 102.28— | .1 | 102.28 | 102.29 | 2.68 | 100.8 |
| 1 | U S Treasury 2¾s, 1945-'47 | 104.5 | 104.5 | 104.5 — | .1 | 104.6 | 104.7 | 2.23 | ...... |
| 13 | U S Treasury 2¾s, 1948-'51 | 102.14 | 102.12 | 102.14+ | .1 | 102.12 | 102.13 | 2.51 | ...... |
| 58 | U S Treasury 2¾s, 1951-'54 | 101.24 | 101.23 | 101.23— | .1 | 101.22 | 101.23 | 2.61 | ...... |
| 5 | Federal Farm Mtg 3s, 1947 | 104.5 | 104.5 | 104.5 — | .1 | 104.5 | 104.10 | 2.18 | 101.24 |
| 4 | Federal Farm Mtg 3s, 1949 | 103.19 | 103.16 | 103.19+ | .4 | 103.17 | 103.19 | 2.49 | 101.7 |
| 1 | Federal Farm Mtg 3¼s, 1964 | 104.14 | 104.14 | 104.14— | .1 | 104.17 | 104.19 | 2.60 | 102.27 |
| 4 | Home Own Loan 3s A, 1952 | 103.12 | 103.9 | 103.12+ | .1 | 103.11 | 103.12 | 2.51 | 101.7 |
| 4 | Home Own Loan 2¾s, 1949 | 101.27 | 101.25 | 101.27+ | .2 | 101.26 | 101.27 | 2.10 | 100.7 |
| 31 | Home Own Loan 2¼s, '42-'44 | 101.27 | 101.25 | 101.27+ | .3 | 101.26 | 101.27 | 1.92 | ...... |

UNITED STATES TREASURY NOTES.
[Quoted by C. F. Childs & Co.]
[Fractional parts of quotations are in 32ds of 1 point.]

| Millions outstanding. | Series and maturity. | Bid. | Asked. | Yield. |
|---|---|---|---|---|
| 514 | D 1½s, Sept. 15, 1936 | 100.25 | 100.27 | —47-64 |
| 357 | B 2⅞s, Dec. 15, 1936 | 101.23 | 101.25 | —29-32 |
| 428 | C 3s, Feb. 15, 1937 | 101.24 | 101.26 | —23-64 |
| 502 | B 3s, April 15, 1937 | 102.8 | 102.10 | —23-64 |
| 817 | A 3¼s, Sept. 15, 1937 | 103.17 | 103.19 | —7-64 |
| 277 | A 2⅝s, Feb. 1, 1938 | 103.16 | 103.18 | .16 |
| 455 | C 3s, March 15, 1938 | 104.10 | 104.12 | .21 |
| 618 | B 2½s, June 15, 1938 | 104.19 | 104.21 | .31 |
| 596 | D 2½s, Sept. 15, 1938 | 104.1 | 104.3 | .52 |
| 942 | C 1½s, March 15, 1939 | 101.22 | 101.24 | .81 |
| 1,294 | A 2⅛s, June 15, 1939 | 103.12 | 103.14 | .89 |
| 526 | B 1⅜s, Dec. 15, 1939 | 101.13 | 101.15 | .92 |
| 1,378 | A 1⅝s, March 15, 1940 | 101.31 | 102.1 | 1.04 |
| 738 | B 1½s, June 15, 1940 | 101.15 | 101.17 | 1.11 |
| 737 | C 1½s, Dec. 15, 1940 | 101.9 | 101.11 | 1.18 |
| 677 | A 1½s, March 15, 1941 | 101.9 | 101.11 | 1.20 |
| 504 | B 1⅜s, June 15, 1941 | 100.22 | 100.24 | 1.21 |

| Sales, thous. | | High. | Low. | Close. | Net chge. |
|---|---|---|---|---|---|
| 1 | MSP&SSM 6s '46 | 31 | 31 | 31 | — 1 |
| 6 | do gtd 5s '38 | 44 | 44 | 44 | .... |
| 4 | do con 4s '38 | 35½ | 35⅛ | 35⅛— | ⅛ |
| 1 | M K & T 5s '62A | 86 | 86 | 86 — | ¼ |
| 11 | do adj 5s '67 | 67¼ | 66¾ | 67⅛+ | ⅝ |
| 2 | do 4½s '78 | 78⅛ | 78⅛ | 78⅛ | .... |
| 5 | do 1st 4s '90 | 94¾ | 94 | 94¾+ | ¾ |
| 2 | do 4s '62 B | 75 | 75 | 75 | .... |
| 75 | MoPac 5½s '49 | 12½ | 12 | 12¼+ | ¼ |
| 13 | do 5s '65 A | 35½ | 35⅜ | 35½ | .... |
| [illegible] | [illegible] | [illegible] | [illegible] | [illegible] | [illegible] |

| Sales, thous. | | High. | Low. | Close. | Net chge. |
|---|---|---|---|---|---|
| 4 | Un Oil Cal 6s'42 | 120¾ | 120¼ | 120¾+ | ¼ |
| 38 | Unit Drug 5s'53 | 101⅜ | 101 | 101¼+ | ⅛ |
| 12 | US P&F 3½s'46 | 123 | 122½ | 123 + | ½ |
| 13 | U S Rub 5s '47 | 106¾ | 106⅝ | 106¾ | .... |
| 2 | Utah L&Tr 5s'44 | 102⅝ | 102⅝ | 102⅝ | .... |
| 8 | Utah P&L 5s'44 | 104½ | 104 | 104½+ | ½ |
| 1 | do 5½s '47 | 73 | 73 | 73 — | ¼ |
| 14 | Util P&L 5s'59 | 70 | 69¾ | 69¾— | ⅜ |
| 4 | Vanadium 5s '41 | 89¼ | 88⅝ | 88⅝ | .... |
| 1 | VerCP 4½s ad '34 | 2⅝ | 2⅝ | 2⅝ | .... |
| [illegible] | [illegible] | [illegible] | [illegible] | [illegible] | [illegible] |

FOREIGN.

[illegible]

## INVESTING COMPANIES

[illegible]

# FEDERAL BONDS, SECONDARY LIENS GAIN SLIGHTLY

## Other Sections of List Are Irregular.

### BOND AVERAGES

[Compiled by the Associated Press.]

| | 20 rails. | 10 indus. | 10 util. | 10 fgn. |
|---|---|---|---|---|
| Net change | +.1 | ...... | —.1 | —.1 |
| Wednesday | 94.2 | 103.5 | 102.5 | 69.5 |
| Prev. day | 94.1 | 103.5 | 102.7 | 69.4 |
| Month ago | 93.6 | 103.5 | 102.6 | 69.6 |
| Year ago | 82.6 | 98.8 | 98.2 | 68.8 |
| 1936 high | 94.3 | 104.1 | 102.9 | 72.0 |
| 1936 low | 86.9 | 101.8 | 99.3 | 67.6 |
| 1935 high | 87.8 | 102.3 | 99.8 | 70.4 |
| 1935 low | 76.4 | 92.2 | 84.5 | 65.5 |
| 1932 low | 45.8 | 40.0 | 64.8 | 42.2 |
| 1928 high | 101.1 | 98.9 | 102.9 | 100.5 |

10 LOW-YIELD BONDS.

| | | | |
|---|---|---|---|
| Wednesday | 112.0 | Prev. day | 111.9 |
| Month ago | 111.7 | Year ago | 109.3 |
| 1936 high | 112.3 | 1936 low | 110.2 |
| 1935 high | 110.7 | 1935 low | 107.9 |
| 1928 high | 104.4 | 1932 low | 86.8 |

[Chicago Tribune Press Service.]

New York, Aug. 19.—Activity in the bond market today centered in secondary issues and federal obligations, both of which registered slight advances. Elsewhere, price changes were slightly irregular.

Volume of trading clung to the low levels which have prevailed this week, with turnover amounting to only $8,070,000 par value, compared with $7,861,000 Tuesday.

Government bonds accounted for approximately $1,000,000 of the day's total trading.

**Long Term Treasuries Inactive.**

Net gains of 1-32 to 4-32 point ruled among the treasury long term bonds. The turnover in these issues, however, was unusualy light. The guaranteed loans, as well as the direct obligations participated in the advance as both the Federal Farm Mortgage 3s of 1944-'49 and HOLC 3s of 1944-'52 established new highs along with the direct treasury issues.

With the exception of declines of 2½ to 3⅝ points in St. Paul general 4½s, secondary railroad lines showed a fairly steady undertone during most of the trading day. Southern railway lines were in moderate demand at higher levels.

Issues registering upturns for the day included Youngstown Sheet and Tube 3½s, Union Pacific 4s, Allis-Chalmers 4s, Peoples Gas 5s, International Hydro-Electric 6s, Southern Railway 4s, United Drug 5s, Illinois Central 4s, International Telephone 4½s, Lehigh Valley 5s, and Minneapolis and St. Louis 5s.

**Several Issues Decline.**

Declines included Postal Telegraph 5s, Warner Brothers 6s, Chesapeake Corporation convertible 5s, Alleghany 5s, International Paper 6s, New York Central 6s, and Utilities Power and Light 5s.

Despite another sinking spell occurring in Italian dollar bonds, which yielded from fractions to 4½ points, a firm undertone prevailed throughout the foreign group.

### CHICAGO CURB.

| | Sales. | High. | Low. | Close. | Prev close. |
|---|---|---|---|---|---|
| Barl&Seel C"A" | 2,020 | 19¾ | 19¾ | 19¾ | 19⅞ |
| Campana Gold | 1,050 | 2¼ | 2¼ | 2¼ | 2⅜ |
| PeterFoxBr Co | 50 | 10 | 10 | 10 | 9⅞ |
| FrankFr Br Co. | 150 | 99c | 97c | 97c | 98c |
| Minn Brew Co | 90 | 5⅝ | 5⅝ | 5⅝ | 6 |
| Sterl Brew. Inc. | 50 | 6 | 6 | 6 | 6⅛ |
| *Willys-Overld. | 8,500 | 9c | 7c | 8c | 8c |

Total sales, 11,910 shares.
*Not listed on formal application of the company.

## INVESTORS' GUIDE

*Thursday, August 20, 1936.*
[Copyright: 1936: By The Chicago Tribune.]

*Kellogg Switchboard.*

**Investors' Guide: Your opinion as regards Kellogg Switchboard stock, together with information you may have at hand, would be gratefully received.—S. V.**

Answer: The business of the company is the manufacture of telephone systems, radio apparatus and electrical equipment.

Under a recapitalization put into effect July 1, 1936, dividend accumulations of $57.75 per share on the 7 per cent preferred stock were eliminated. For each share of old preferred and accrued dividends, preferred stockholders received one new share of 5 per cent cumulative preferred, convertible into common; five shares of new common, and $7.75 in cash. New no par common was issued share for share for the old $10 par common.

Initial quarterly dividends of $1.25 on the new preferred stock and 10 cents a share on the new common were paid July 31, 1936. On the basis of the present capitalization the 1935 earnings would have covered preferred dividends 1.07 times and left 5 cents a share for the common stock. The 1935 net income was $115,000.

The company reported that business in the first quarter of 1936 was 40 per cent above the corresponding 1935 period.

The new common and preferred shares are speculative.

*Pleasant Valley Wine.*

**Investors' Guide: Please furnish me information and your opinion concerning Pleasant Valley Wine, listed on the New York Curb exchange.—L. E. B.**

Answer: Pleasant Valley Wine company is engaged in the making and distribution of wines. The business was founded in 1860. The plant is located in the heart of the vineyard section of New York state.

Net sales in 1935 were $316,000, compared with $389,000 in 1934 and $149,000 in 1933. Net income was $3,000 or 1 cent a share in 1935, $78,000 or 31 cents a share in 1934, and $31,000 or 15 cents a share in 1933.

In the first quarter of 1936 sales amounted to $69,000 and a net loss of $17,000 was sustained.

Stock was closely held until 1933, when capitalization was increased from 400 $50 par shares to 250,000 $1 par shares by a stock split and public sale of 42,000 shares to obtain additional working capital, make plant improvement, and pay bank loans. There is no funded debt. The only dividend reported in recent years was 37½ cents a share in 1934. The stock is quite speculative.

# WANT AD · INDEX ·


| | Page. | Col. |
|---|---|---|
| Apartments—See To Rent. | | |
| Auction Sales | 30 | 3 |
| Automobiles— | | |
| Used Automobiles—For Sale | 31 | 1 |
| Trucks | 31 | 7 |
| Wanted | 31 | 6 |
| Accessories and Repairing | 31 | 6 |
| Loans | 31 | 8 |
| Tires | 31 | 8 |
| Auto House Trailers | 31 | 7 |
| Barter and Exchange | 30 | 8 |
| Bar and Store Fixtures | 30 | 6 |
| Bicycles and Motorcycles | 31 | 7 |
| Board and Lodging | 29 | 3 |
| Boats, Yachts, Etc. | 30 | 4 |
| Building Material | 30 | 3 |
| Burial Garments | 14 | 7 |
| Business Opportunities— | | |
| Businesses for Sale | 31 | 7 |
| Partnerships and Investments | 31 | 8 |
| Distributors | 31 | 8 |
| Concessions, Locations, and Leases | 31 | 8 |
| Business Equipment | 31 | 8 |
| Business Service | 31 | 8 |
| Wanted | 31 | 8 |
| Business Personals | 29 | 1 |
| Business Directory | 30 | 4 |
| Cemeteries | 14 | 7 |
| Clothing, Furs, Etc. | 30 | 8 |
| Collections | 30 | 3 |
| Death Notices | 14 | 7 |
| Dogs, Cats, Birds, Poultry, Etc. | 30 | 8 |
| Dressmaking and Millinery Schools | 29 | 1 |
| Employment Agencies—Men | 28 | 3 |
| Employment Agencies—Women | 28 | 8 |
| Financial | 30 | 3 |
| Help Wanted—Men | 27 | 8 |
| Help Wanted Men | 28 | 1 |
| Help Wanted—Women | 28 | 5 |
| Horses, Harness, and Wagons | 30 | 8 |
| Hotels and Apartment Hotels | 29 | 3 |
| Home Furnishings | 30 | 7 |
| Home Furnishings Wanted | 30 | 8 |
| Household Appliances | 30 | 8 |
| Houses—See Real Estate and To Rent. | | |
| Investment Houses | 27 | 6 |
| Jewelry, Old Gold, Etc. | 30 | 4 |
| Loans—Personal and Business | 30 | 5 |
| Lost and Found | 29 | 1 |
| Machinery and Equipment | 29 | 8 |
| Miscellaneous | 30 | 4 |
| Mortgages [See Real Estate Loans] | 30 | 4 |
| Moving, Storage [See Business Direc.] | 30 | 4 |
| Motorcycles and Bicycles | 31 | 7 |
| Musical Instruments | 29 | 8 |
| Office Furniture and Devices | 29 | 8 |
| Personal | 27 | 6 |
| Pianos [See Musical Instruments] | 29 | 8 |
| Piano Tuning [See Bus. Direc.] | 30 | 4 |
| Printing Machinery and Supplies | 30 | 6 |
| Radios, Supplies and Service | 30 | 8 |
| Real Estate— | | |
| Apartment Buildings | 30 | 1 |
| Business Property | 30 | 1 |
| Houses | 30 | 1 |
| Houses Built to Order | 30 | 1 |
| Vacant | 30 | 1 |
| Oak Park, Austin | 30 | 1 |
| Suburban | 30 | 2 |
| Resorts | 30 | 3 |
| Farm Lands | 13 | 7 |
| Industrial Property | 29 | 8 |
| Wanted | 30 | 3 |
| For Exchange | 30 | 3 |
| Loans, Mortgages | 30 | 4 |
| Situations Wanted | 27 | 7 |
| Sporting Goods | 30 | 8 |
| Stocks and Bonds | 30 | 3 |
| Store and Bar Fixtures | 30 | 6 |
| To Rent— | | |
| Rooms | 29 | 2 |
| Houses [City and Suburban] | 29 | 3 |
| Furnished Houses | 29 | 3 |
| Resorts | 29 | 4 |
| Apartments | 29 | 4 |
| Apartments and Rooms to Share | 29 | 3 |
| Furnished Apartments | 29 | 7 |
| Stores | 29 | 7 |
| Offices and Shops | 29 | 7 |
| Industrial Property | 29 | 8 |
| Other Cities | 29 | 8 |
| Farms | 13 | 7 |
| Travel | 29 | 8 |
| Trade Schools—Men | 28 | 4 |
| Trade Schools—Women | 28 | 8 |
| Trade Schools—Women | 29 | 1 |
| Wanted—To Buy | 30 | 8 |
| Wanted—To Rent— | | |
| Apartments | 29 | 7 |
| Offices, Stores and Lofts | 29 | 8 |
| Farms | 13 | 7 |


**Box Number Ads**

Reply by phone as well as by letter may be made to any Tribune Want Ad with a box number as an address except Help Wanted advertisments. Call SUPerior 0100—Local 257. Your name, address and phone number will be placed at once in the box of the advertiser.

**$100.00 Reward**

will be paid by the Tribune for information leading to the arrest and conviction of any one obtaining money fraudulently through Want Ads published in its columns.

**Ad Writing Assistance**

The Tribune maintains an expert ad writing department to help you word your Want Ad to secure the best results. There is no charge for this service.

**Convenience**

A Want Ad-Viser is as near to you as your telephone. If you have a telephone, your ad will be charged to you. If not, or if you prefer, a Tribune man will call at your home or office.

**24-Hour Service**

Tribune Want Ad-Visers are on duty 24 hours a day, every day of the year, to receive Want ads by telephone or at the Want Ad Store, 1 South Dearborn. The Want Ad Store in Tribune Tower is open daily until 10 p. m., Sunday until 5 p. m.

**Call SUPerior 0100 Want Ad-Viser or Want-Ad Offices**
*Tribune Tower 1 South Dearborn*

### INVESTMENT HOUSES.


When 6% BECOMES 0%.

The ones who realize the most money from defaulted bonds are usually those who act promptly in the light of the best available information, whether this means [1] Exchanging for issues that are still paying interest, [2] Selling immediately, [3] Holding for higher prices, or interest resumption, [4] Depositing with a protective committee. We will be glad to give you our recommendations on your defaulted bonds without obligation or to give you the latest published information concerning them. Come in or write.

MATTHEWS, LYNCH & CO.,
Investment Securities,
120 South La Salle-street, Chicago.
Franklin 7722.

MORTGAGE BONDS

Defaulted bonds and certificates of deposit have a DEFINITE CASH VALUE AND CAN BE SOLD. We have complete information on many issues now in the hands of protective committees. Send us a list of your holdings. We will furnish latest quotations and available data without cost or obligation.

HAROLD GOULD & CO.,
INVESTMENT SECURITIES,
208 S. La Salle-st., Chicago. Cen. 4922.

REAL ESTATE BONDS
We will buy all issues of Real Estate Mortgage Bonds.
PHONE OR WRITE.
Makler Bros., Inc.
120 So. La Salle-st., Chicago.
PHONE—CENTRAL 2090.


### PERSONAL.

"C. R. M."—SEND ADDRESS IMMEDIATEly. Will mail important news and financial help. Keep faith. Praying for you. Positively confidential.—Helen.

NOT RESPONSIBLE FOR DEBTS UNLESS contracted by self after Aug. 17. FRANK MARTINEK, 4037 W. Lawrence.

NOT RESPONSIBLE FOR ANY DEBTS UNless contracted by myself. Arthur C. Hoffman, 16760 Shea-av., Hazel Crest, Ill.

NOT RESPONSIBLE FOR DEBTS UNLESS contracted by myself for Garfield Buffet, 3800 West Lake-street. Paul Galli.

I, BENEDICT G. LA RIVIERE, AM NOT REsponbile for debts contracted by any one but myself after Aug. 20, 1936.

NOT RESP. FOR DEBTS CONTRACTED BY others than myself. TULY PASIN.

THANKS TO MOTHER CABRINI FOR FAvors granted.—L.

THANKS TO THE SACRED HEART, ST. Jude, St. Anne for favors received. M. G. F.

ELIZABETH CLOCKENBERG—CALL BELmont 7875.—Loretto.

ARTHUR: LET US HEAR FROM YOU. E. L. K.

NOT RESP. FOR DEBTS CONTRACTED BY any but myself. E. B. TIMMERMAN JR.

NOT RESPONSIBLE FOR ANY DEBTS EXcept contr. by myself. EDWARD KRAUS.

NOT RESPONSIBLE FOR DEBTS INCUR'D by any one but myself. C. J. KEIRAN.

COMPENSATION FOR ADDRESS OF J. SEmon. W. Kluocksiem, 1316 E. 73d. Dor.8927

### SITUATIONS WANTED—MEN.

**Bookkeepers and Clerks.**

BKPR.-TYPIST—GEN. OFC.; YG. MAN, 23; experienced; excel. references. Grs. 6012.

BOOKKEEPER — EXPERIENCED. PART time. Address N 217, Tribune.

EXPD. STENO. WANTS HALF DAY WORK; student. Address L 170, Tribune.

SHIPPING-REC. CLK.—15 YEARS' EXPERIence; capable. Address L 370, Tribune.

**Accountants and Auditors.**

ACCOUNTANT AND ATTORNEY— Has Northwestern C. P. A. training and Indiana U. law degree; age 26; desires work combining both types of training, especially taxation. Address G N 41, Tribune.

YNG. MAN—21 SENIOR N. U. WILL HANdle accts. very reas. Hum. 4508.

**Executives and Managers.**

YOUNG MAN—35; GENTILE; CAPABLE producing 50% more accurate work. Write own letters. Familiar all phases office work and management, sales. At present employed food products direct selling. Desire change. Address L 152, Tribune.

HIGH CLASS MAN, THORO. EXPD. ALL phases office, sales, and factory routine; 36, marr., well educ., good app., cap., reli. Best refs. Lve. city. Address L 444, Tribune.

SR. ACCOUNTANT OR SECRETARIAL ASsistant; age 38. Address Y 204, Tribune.

LAWYER—28; LL. B., A. B.; 3 YRS.' R. E. and credit exp. Address N 64, Tribune.

**Salesmen.**

PRODUCING SALESMAN DESIRES POSItion with mfg. of engineering products; have car. Address Y S 427 Tribune.

SALES REP.—EXPT. ABILITY; LGE. VOL.; only A1 prop. Address K 529, Tribune.

**Professions and Trades.**

A-1 TOOL DIE MKR.—20 YRS.' EXP., SPEC. mach., expl. wk., roll dies, mach. tool designr. Tech. ed. Address L 377, Tribune.

A-1 COLOR PRESSMAN—KELLY B VERTIcal, Miller, Gordon. 20 years' experience. Address L 384, Tribune.

AIR COND. ENG.—5 YRS.' EXP. ALL PHASES of work. Address Y 212, Tribune.

A1 PLANT LAYOUT ENGINEER—WIDE experience. Phone University 4646.

ARC WELDER—EXPER. VERTICAL, OVERhead; S. S. Address Y 259, Tribune.

BEAUTY OPER. — EXP. HAIR CUTTER, perm. waving, hair dye. Call Crawford 3895

CARPENTER—NEW AND ALTERATIONS. Day or contract. Reas. Irving 4471.

CUTTER—EXP.; DRAW KNIFE ELEC. mach., nkwr., caps. Address L 383, Tribune.

EXPD. REFRIGERATION MAN—INTERESTed in installation of commercial air cond. and refrig. units. Stonick, Col. 1471.

FOREMAN—PROD. OR TOOL ROOM; 20 yrs.' machine shop exp.; cap. of designing, etc.; age 40, mar. Address N 58, Tribune.

MAINTENANCE APPRENT.—3 YRS.' EXP., elec. plumb., gen. repairs, install. A. VIGARDT. EDGEWATER 6171.

MACHINIST—1ST CLASS, ALL AROUND; 28 years' exp. A. Fuhrer, 2102 S. Homan.

PAINTER, DECO., PAPER HANG.—AS maintenance man; apt. as part paymt.; ref.; wife act as renting agent. Pull. 0447.

PAINT, PAPER.—BEST WORK AT LOW price; int. and ext.; go to subs. Moh. 0322.

PAINTING, PAPERING—BY RELIABLE dec.. Lowest rates. A1 refs. Sunny. 5228.

PAINT OUTSIDE HIGH GRADE WORK—Reas.; windows, 50c; go to sub. Aus. 5568.

PAINT, PAPER, CALC. — SATISFACTION assured; low rates. P. Richier, Arm. 9532.

PAINTING AND DEC.—BUNGALOW TRIM. $39.50; apt. wind., 50c; gd. pt.ins.Ked.2617

PAPERHANG., $2 ROOM; PAINT, CALC. reas.; A1 wk.; est. free. Anderson, Lak. 6775

PLUMBER—LIC.; REPAIRS, OVERHAULing, etc.; reasonable. Matt, Fairfax 4064.

PRESSROOM FOREMAN SEEKS PERMAnent position. 25 years actual experience. Will go anywhere. Best references. Address G O 2, Tribune.

PRINTER-COMPOSITOR — CAN TAKE charge small shop; reasonable. Rav. 1380.

PRINTER-COMP.—18 YRS.' EXP., AGE 38. Reas. sal. Refs. Plaza 5810, Apt. 212.

RADIOTELEPHONE OPER., 1ST CLASS, neat, good spkr. Desires good position. No experience. Address L 173, Tribune.

TOOL CRIB ATTDT.—A-1; GD. REFS. TAKE immediate chge. Address B N 439, Tribune.

YOUNG MAN—CARPENTRY EXPERIENCE, wants contractor to sign him up at district council as carpenter apprentice, south side. Address Y 203, Tribune.

**Farm and Garden Help.**

FARMER—SINGLE, MIDDLE AGE, EXPErienced dairy or general farming. Address P. O. Box 9, Cary, Ill.

GARDENER—PERM., PT. TM.; MOD. PAY; best refs. J. A. Wilson, 4246 N. Mansfield.

SINGLE EXP. MAN—45; GEN. FARM. NO dairy; sm. wage. Address G N 38, Tribune.

**House Servants.**

FIL.—PLAIN COOK, HSMN., LICENSED chauf.; 5 years present place; prefer bach.; entire charge. Address L 544, Tribune.

**Chauffeurs.**

CHAUFFEUR—TRUCK OR SEMI-DRIVER; age 28; 10 yrs.' exp. Hum. 8054.

CHAUFFEUR-TRUCK DRIVER—EXPD. CApable. Consider any employ. Seeley 0228.

A1 COL. CHAUF.—6 YEARS LAST POS. Atlantic 4696.

**Janitors and Porters.**

JAN., HOUSEMAN—WH. WIDOWER; EXP. apt. hotel. Refs. Address L 143, Tribune.

**Stenographers, Typists, Etc.**

H. S. AND COML. SCHOOL STENO. AND bkkpr.; reas. salary. Boulevard 0967.

**Miscellaneous.**

YNG. MAN—3 YRS.' COLLEGE IN MKTG.-dairy prod.; 13 yrs.' varied exp. in lab., gen. mfg., etc. Ex. sales record. Desire perman. conn. with future. Address L 106, Tribune.

WILL INSTALL THE NEW FURNACE with firepot, grates, all castings, guaranteed 20 yrs. Reas. Expd. Lenz. L. V. 7533.

ENERGETIC YG. MAN; GOOD APPEAR.; 25; sgle.; 2¼ yrs. college; 7 yrs. bank exp. Wants new line. Address L 176, Tribune

KNOCK-KNOCK—"WHO'S THERE?"—AMB. man 22, now empl., seeking fut.; exp. off. shipping, travel. Address N 65, Tribune.

HAUL FRM. CHI. TO ST. LOUIS OR ELSEwhere; 1936 Ford, lg. body; exp. Wen. 8529.

YNG. MAN.; EXP. SHPG. RM., PACKER, Drive. Free to trav. Address N 55, Tribune.

YG. MAN—DENTAL STUDENT, WANTS any evg. work. Address L 352, Tribune.

MAN—YG., REF.; DRIVE CAR, OTHER work, to help sick mother. Nev. 10377.

HANDY, SINGLE MAN—WANTS PLACE AS janitor or caretaker. Address L 361, Tribune

MAN—EXP. CHAUF. WITH CAR; PORTER; full or part time; ref.; col. Drexel 3326.

PORTER—COL. MAN; CLUB OR PRIVATE; can drive; references. Grover, Oak. 4592.

YNG. MAN—21, H. S. EDUC., EX. REFS., desires perm. conn. Address L 178, Tribune.

YOUNG MAN, 20, DESIRES POSITION with a future; owns car. Ph. Mer. 6579.

YG. MAN, 22, WITH '36 CHEVROLET 1½ ton stake truck. Any work. Vic. 5735.

WINDOW WASHER—COL.. PRIV. HOMES. apts. only. Victory 6162, Room 23.

### SITUATIONS WANTED—WOMEN.

**Bookkeepers and Clerks.**

BKPR.-CLERK—FULL CHGE.; 8 YRS. exp.; exec. abil., cap. all off. det., oper. type.; mod. sal.; refs. Address N 114, Tribune

BKPR.-TYPIST—FULL CHGE.; FINANCIAL STMTS. EXP. KEYSTONE 6568.

BOOKKEEPER-TYPIST—FULL CHARGE; 10 yrs.' exp.; all stmts.; refs. Rad. 8051.

BOOKKEEPER-STENO.—YG., ATTRACTIVE, univ. training. Exp. Keystone 4268.

COLLECTION CORRESPONDENT — EIGHT yrs.' exp., know all office det. Fra. 7346.

EXPERIENCED BOOKKEEPER—COMPLETE charge or part time on small sets; light stenographic work. Belmont 7276.

**Professions and Trades.**

X-RAY LABORATORY TECHNICIAN—Nurse; exp. Address G M 36, Tribune.

**Domestics and Cooks.**

A1 COOK AND HOUSEKEEPER WHERE other help is kept; A1 refs. Sag. 3259.

COOK—HOSPITAL, RESTAURANT OR HSEkpr. for priv. family. Columbus 6059.

COOK—NEAT, GOOD; PART TIME-PERM.; ref.; consider 2 friends. Norm. 8183.

COOK A-1 COL. WOMAN. GEN. HOUSEwork; references. Englewood 6064.

GIRL—WHT. GEN. HSWK. HOME NIGHTS. Experienced. References. Bittersweet 1588.

HSWK.—EXP. COL. GIRL; GOOD COOK; adults; no laund.; stay, go. Drexel 6456.

HSWK.—CARE BABY, 9:30 TO 4 P. M., 5 days wk., 25c hr. N. S. Grace, 0339.

YOUNG COL. GIRL — NURSEMAID OR mother's helper; no cooking. Nor. 2443.

**Couples.**

ELD. JEWISH CPLE. MAN EMP., LADY give services to emp. cple. or eld. cple. in exch. for rm. Address L 354, Tribune.

**Housekeepers and Caretakers.**

HSKPR., NURSE—YOUNG, WITH SMALL son, pos. in motherless home; good cook; A1 ref. Plaza 3931. Mrs. Schodsick apt. 4.

HOUSEKEEPER—MID AGED, HOME OF priest or widower. Exc. refs. Maywd. 7895

HSKPR.—AMER., PROTEST., CAPBL. FULL chrg. Adults. Gentile home. Well. 3852.

HOUSEKEEPER — NEAT, DEPENDABLE for small family. Lack. 7632.

HOUSEKEEPER—ADULT, INVALID OR aged couple; exc. cook; $10. Engle. 7798.

**Dressmakers and Seamstresses.**

HIGH CLASS DRESSMAKING—CLEVER styles; remodeling. Ravenswood 8987.

DRESSMAKER-DESIGNER—FITTING, CUTting, alter.; expd. Room 324, Sec. 1192.

**Nurses and Governesses.**

GRAD. NURSE—CARE OF CONVAL. OR any case; exc. refs.; $3 day. Wel. 6398.

NURSE—GRAD.; REFS.; ANY CASE OR AS companion; reasonable. Bittersweet 1718.

NURSE-COMP.—TO ELD. INVALID. ASSIT. light housework. Dr's refs. Nevada 5154.

### SITUATIONS WANTED—WOMEN.

**Nurses and Governesses.**

NURSE—GRAD., ANY CASE, FULL OR part-time; reas. Van Buren 4928.

NURSEMAID—EXP. INFANTS' AND CHILdren. $10. Refs. Seeley 8714.

NURSEMAID—CARE OF CHILDREN, MAKE mend.; no laundry. Davis. Dre. 6408.

**Laundresses and Day Work.**

CLEANING, WASHING, TAKE CARE OF children evenings; A1 references. Bit. 8711.

LAUNDRS.—A1 CLEANING; ANY DAY; $150, car fare. Atl. 5234.

WASHING, CLEANING—SWEDISH WOMAN; $2.50, carfare. Edgewater 2690.

**Stenographers, Typists, Etc.**

A-1 SECY. STENO.—9 YRS. EXP. NEAT. efficient; temp. or perm. Ked. 2449.

A1 STENO.—OFC. DETAIL; H. S. AND B. C. graduate, young beginner; refs. Gra. 2227.

A1 STENO.-SWBD.-GEN. OFF.—2 YEARS' exp., yg., cap. Sal. no obj. Lake View 2383.

A1 SEC.-STEN.—UNI. ED., 8 YRS. A FIRM. Best ref. Good appearance. Avenue 7281.

A1 STENO.-TYPIST—KNO. OF BKKPG.; exp. in all off. det.; reas. sal. Roc. 0020.

ACCURATE AND NEAT APPEARING STEN. —Expd. Small salary to start. Bou. 0968.

ATTR. A-1 STENO.—10 YRS. FINANCE-Auto ins. exp. Cap.; anx. to wk. Hum. 1162.

BEGINNER—TYPIST; SOME SHORTHAND, bkkpg.; sm. sal. to start. Blue Island 2617.

COMP. SECY.—GENERAL EXP.; UNIV. ED. Excellent qualifications. Franklin 6314.

GEN. OFC. RECEPT.—CAP. YG. LADY; coll. educ.; type. Address L 198, Tribune.

MANUSCRIPTS TYPE BY EXP.; 30C PER 1,000 words. Address H 446, Tribune.

SECY.-STENO.—ACCURATE, RAPID; NO bkkpg.; perm. or temp. Longbeach 8343.

STENO.—GEN. OFFICE; H. S. AND B. C.; yng., capable, alert begnr. Armitage 8011.

STENO.—BGNR.; H. S., BUS. COL. GRAD.; alert, neat, accurate; reas. sal. Wen. 2227.

STENOGRAPHER-TYPIST—GENERAL OFF. detail. Experienced. Ravenswood 0185.

STENO.-TYPIST DESIRES POSITION WITH reliable firm; no experience. Lincoln 6066.

STENO.—GEN. OFF. DET., 5 YRS.' EXP., exceptional ability. Rog. Pk. 6100, Apt. 205.

STENO.-TYP.-SWBD. — GEN. OFC., ASST. bkpg.; exp.; gd. refs.; cap.; sm.sal.Key.6777

STENO.-SECY.—10 YRS.' TECHNICAL EXP.; comp. off. detail. Stewart 2480.

SWBD.-TYPIST-STENO. — YOUNG GIRL. Neat, rel. Exp. gen off. wk. Ref. Wel.3450.

TYPIST-CASHIER-GEN. OFC.—4 YRS.' EXP. Permanent; excel. refs. Wellington 0768.

**Miscellaneous.**

WILL TAKE CARE OF APARTMENT OR rooming house in exchange for apartment and small salary. Ph. Hum. 8829.

LGT. HSEHLD. DUT.—CARE CHILD EVES. in ref. Gentile Prot. fam. for rm.-brd.; give det.; steno. Address L 459, Tribune.

DR'S. ASSISTANT AND GEN. OFF. GIRL—25; exp.; ref. Div. 7782.

GIRL EMPL. WISHES TO EXCH. SERVices evenings for room-board. Edge. 3162.

### HELP WANTED—MEN.

The Tribune does not knowingly accept Help Wanted advertisments which misrepresent the nature or terms of employment, or advertisments for Sales Help which do not indicate the type of product or service to be sold and the form of compensation. Report any misrepresentations or requests for a cash bond, deposit, or investment for samples not stated in the advertisment to the Tribune. Superior 0100, Local 328 (for complaints only).

**Stores and Offices.**

BOY—HIGH SCHOOL GRADUATE, FOR OFfice work in advertising agency; permanent; give references, religion and salary expected. Address L A 389, Tribune.

BUTCHER AND GROCER—ALL AROUND man; thoroly exp.; must prove ability to earn salary. Address Y M 168, Tribune.

DRUG WAREHOUSE

order fillers, receiving clerks and packers for new drug warehouse. Interviews confidential. Address Y N 319, Tribune.

MAN—EXPER. CREDITS; ALONG READY to wear lines, and off. management; must have knowledge of accounting. All infor. strictly confidential. Experience and refer. in first letter. Address L A 428, Tribune.

MAN—YOUNG, WITH PRODUCE AND GROcery experience; all around man; references; steady; state full experience. ADDRESS Y Y 542, TRIBUNE.

MEN—YOUNG, 2, AS CLERKS, $12 WEEK; in liquor store. 4225 W. Madison-street.

PLACEMENT MAN—SALES DEPT. Pref. an exp. with a Chicago agency. GLADER CORP., 110 S. DEARBORN, R. 420

SALESMAN—RETAIL CLOTHING; YOUNG; expd. Apply Weingart's, Aurora, Ill.

SHIPPING AND RECEIVING CLERK—Young, able bodied, one who knows city, hard work, long hours, good pay. Thomas Paper Stock Co., 841 W. 22d-street.

SECRETARY—SMART, FOR PRESIDENT OF asphalt road construction company. Familiar with books. North side; approximately 30 years old. Address Y P 191, Tribune.

SHOE SALESMEN—EXPERIENCED; GUARanteed salary. Reed's Shoe Store, 681 Broadway, Gary, Ind. Phone Gary 2-4449.

STENOGRAPHER—YNG. MAN; EXP. GD. opportunity; state age and full details. Address L A 430, Tribune.

YOUNG MAN—ABOUT 23, TYPIST AND general office work, gentile, living west side. State age, exp., education and full details. Address Y Y 521, Tribune.

**Executives and Managers.**

EXEC. ASST., SALES AND CORRESPONDence, etc.; small but exacting office; ambitious Gentile who loves interesting work. Start. sal. $27.50. Full details incl. relig. and nationality. Address Y Y 595, Tribune.

NURSERY STOCK BUYER—CAPABLE MAN under 30 years; college preferred. State education, experience, age, nationality, etc. Address Y S 569, Tribune.

MGR.—FOR LADIES READY TO WEAR shop; 1st class window trimmer; have knowl. of furs. Address L A 180, Tribune.

SUPERINTENDENT—EXPERIENCED FOR laundry plant. Address Y K 535, Tribune.

**Professions and Trades.**

ARTISTS—RETOUCHERS.

A-1 mechanical retouchers. State full particulars, salary expected. ADDRESS Y X 372, TRIBUNE.

ARCHITECTURAL DRAFTSMEN—JUNIORS. National industrial corporation has opening for 2 men. Excellent opportunity. Give experience, with salary expected and enclose sample of work. Address Y P 195, Tribune.

ARCHITECTURAL GRADUATES—RECENT. Immediately, by large corporation. Permanent, with unusual opportunity. Send usual application, particulars and sample of draftsmanship. Address Y P 196, Tribune.

ASPHALT PLANT FOREMAN AND TRUCK despatcher, fam. with boilers and asphalt pumps. Address Y P 190, Tribune.

AUTO PARTS MAN—EXP.; STATE AGE, qual. and sal. Address Y F 372, Tribune.

BODY MAN—1ST CLASS; HIGHEST WAGES. Roy's Auto Body Shop, Hammond, Indiana.

BODY AND FENDER MAN—1ST CLASS. 611 N. Waller.

BRICKLAYER FOREMAN—UNION; FAMILiar with all branches masonry; give age, experience. Address Y X 322, Tribune.

CABINET MAKERS—EXPERIENCED. Apply 1st floor, 1218 N. Wells-street. KINZIE MANUFACTURING CO.

CABINET MAKERS—REPORT WITH TOOLS. Beneke Corp., 2559 W. 21st-street.

CABINET MAKER—EXPD. ASSEMBLING furniture frames. 939 W. 35th-st., 4th fl.

CASTER—WHITE METAL ON PLUSH WK. 9461 Cottage Grove-avenue.

CHANDELIER MAKERS — EXPERIENCED men only. Apply Empire Novelty Co., 216 Institute Place, 3d floor.

CHEMIST.

Position in production control laboratory. Knowledge of food products essential. Reply stating age, education, salary expected and whether now employed. Address Y N 320, Tribune.

DENTIST FOR SMALL TOWN OFFICE—OR for sale. Address Y M 163, Tribune.

DIEMAKER—EXPERIENCED ON LAMINAtion dies. Address Y Y 543, Tribune.

DIAMOND SETTERS—PARAMOUNT WEDDING RING CO., 159 N. STATE, ROOM 1621. CENTRAL 4539.

DRIVER WANTED—PERFECTO CLEANERS and Dyers, 821 Emerson-street, Evanston.

ELECTRIC LIFT TRUCK OPERATOR—EXperienced on Y. & T. 543 Fulton.

ENGINEER, ROAD CONSTRUCTION FOREman; familiar with black top construction, Northern Ill. Address Y P 200, Tribune.

ENGINEER—COLLEGE GRAD., NOT OVER 30 years. Fine oppor. State exper., nationality, age, etc. Address X T 73, Tribune.

ESTIMATORS—IN HEATING AND PLUMBing; correspondence ability necessary; 25 to 40 years; must be experienced. State nationality, age, education and experience. ADDRESS Y K 470, TRIBUNE.

FOX LATHE HAND—WORK FROM BLUE prints. 543 Fulton.

FURNITURE FINISHER — EXPERIENCED for retail furniture store. Grand Rapids Furniture Co., 4635 W. Madison.

HAND WINDERS—EXP. ON FILAMENT WINDING; PIECE WORK. GENERAL TRANSFORMER CORP., 500 S. Throop-st.

HARD CANDY SPINNER AND HELPER—Also stick roller. Apply Illinois Nut Products, 609 West Lake-street.

## HELP WANTED—MEN.

**Professions and Trades.**

INDUSTRIAL ENGINEER.

Permanent position open for young man with exp. in the furniture industry; must be capable of making time studies, setting rates and building up a complete cost system. In reply state age, experience, and give exp. of salary. References required. Address L A 483, Tribune.

LATHE HAND—EXPERIENCED TURNING. Apply 108 N. Jefferson, 6th floor before 10.

LEATHER WORKER—EXP. GLADSTONES and traveling bags. Hahn, 400 W. Erie.

LINING MACHINE OPERATOR—EXPD. APply Apex Paper Box Corp., 2318 S. Western.

LETTERING AND DESIGNER—ALSO ARtist who can do both layout and advertising illustrations for art studio serving national advertisers; position perm.; must be 1st class. Advertising Artists, Inc., 502 Pythian Bldg., Ph. 3-8636, South Bend, Ind.

MACHINISTS.

For lathes, boring mills and milling machines. Illinois Gear and Machine Co., 2108 North Natchez.

MACHINE HANDS—BORING MILL LATHE, turret lathe, milling machine, shaper, etc. Precision work. 1st class men only. 543 Fulton.

MATTRESS MAKERS—NATIONAL BEDDING Co., 3716 Fullerton-avenue.

MECHANIC—USED CAR WITH TOOLS. Butler Motors, Inc., 2512 S. Michigan.

MOLDER—WHITE PB. GOOD, ALL AROUND man; must be able to take complete charge of job. Sober; good references required. ADDRESS L A 390, TRIBUNE.

OXYDIZERS FOR STATUARY BRONZE platings. Merchants Lamp Company, 2421 W. Cullerton [12th-st.].

POLISHERS AND BUFFERS. MUST BE EXperienced. 1225 S. Crawford-avenue.

PUNCH PRESS MAN—EXPERIENCED IN furniture factory. Rubin Bedding Co., 2238 N. La Salle.

PRESSER—COLORED. EXPD. ON HOFFman machine; steady. 6048 S. Halsted-st.

RADIO SERVICE MAN—MUST BE EXperienced; salary and commission. 4726 Washington-boulevard.

SHIPPING CLERK—MUST HAVE CABINET experience. 2839 Milwaukee-avenue.

SHOEMAKER—ALL AROUND MEN. Address L 381, Tribune.

RETOUCHER.

First class photo retoucher; must be versatile, but particularly good on jewelry. Permanent position. Send samples and state experience. William Becker Studios, 275 7th-avenue. New York City.

SPRAYER—EXP. SYN. ENAMEL, WRINKLE finishes. 2535 West Washington.

TAILOR—EXPERIENCED IN CLEANING plant. Apply 2123 Lincoln-avenue.

Tool-Die Makers-Machinists.

Give experience, age, and nationality. ADDRESS Y N 302, TRIBUNE.

SPRAY PAINTER—EXPERIENCED. 2933 5TH-AVENUE.

STATION ATTENDANTS, GREASERS, washrs. Exp. Apply 4530 W. Grand-avenue.

STENCILLER—ONLY MAN WITH FREIGHT car experience in contract shop. Price work. 2310 South Paulina-street.

TRUNKMAKER—EXPERIENCED. EVER-Wear Trunk Work, 1608 South Canal.

TUBE WINDING OPERATOR — EXPERIenced Langston or Knowlton; must be capable of making own setups; good salary to capable man. Address L A 384, Tribune.

VERTICAL BORING MILL OPERATORS, large turret lathe operators. Radial drill press operators. Engine lathe operators. Repair machinist. High grade men only. 6499 West 65th-street.

WANTED IN OUT OF TOWN FACTORY—Molder setup man. Whitney double surfacer operators, automatic lathe operators, and Nash Sander operators. Give age, experience, and salary expected. Address G N 36, Tribune.

WANTED—TWO MEN; ONE A FRAME AND axle straightener with some mechanical knowledge; another who's an automobile spring maker with repair shop experience; good salary and commission. Address Gary Spring Co., 1834-40 Broadway, Gary, Ind.

WASH AND FINISH MAN—EXPER. FOR laundry plant. Address Y K 549. Tribune.

WOODWORKERS AND BLACKSMITH FINishers—experienced, motor truck bodies. General Body Co., 2838 Elston-avenue.

WOOD TURNERS — MATISON MACHINE hand and hand turners. 726 S. Des Plaines.

WANTED—PRESSER. 325 E. 31ST-STREET. Phone Calumet 5857. B. A. Jones.

WATCHMAKERS — EXPD. WITH REFERences. Rm. 1005, 5 S. Wabash-avenue.

THE TRIBUNE OFFERS SPECIAL LOW rates to persons who advertise for positions. For further information and assistance in writing an advertisment stop at Want Ad Office, Madison and Dearborn-streets, or in the lobby of Tribune Tower.

**Pharmacists.**

REGISTERED PHARMACIST, SOUTH SIDE. Full time. Steady. $25 per week. Address Y X 324, Tribune.

**Clubs, Hotels, and Restaurants.**

COOK—SHORT ORDER, YOUNG, NEAT, EXperienced. 1552 E. 57th-street.

COUNTERMAN, HAMBURGER MAN, BUS boy, dishwasher experience; neat appearance. 1007 Argyle.

COUNTER MAN—EXPERIENCED. APPLY between 6-7 p. m. only. 3922 Cottage Grove.

HOTEL DAY CLERK—AGE 30-35. HRS. 12-8; experienced. Rex Hotel, 3120 N. Ashland.

SALAD, SANDWICH AND STEAM TABLE man.—Exp. Pref. one who has had tearm. exp. Apply 11 a. m., 505 Main-st., Evanston.

STEAM TABLE AND SODA FOUNTAIN man—Must have exp. 3900 Indiana-avenue.

STEAM TABLE, SHORT ORDER MAN—Neat, exp. Maborn Drugs, 1100 N. Dearborn.

**Salesmen.**

ADV. BUSINESS STIMULATORS AND NEW copyrighted bank day deal for retail merchants; up to $15 daily advance comm. Outfits free. Out of town write Federal Trade Builders, R. 1121, 176 W. Adams, Chicago.

AUTOMOTIVE SALESMEN.

To represent leading automotive house; protected territory; unusual opportunity; commissions should average $200 month at start. Mr. Winter, 2328 Michigan-avenue.

BAKERY GOODS SALESMEN — 25-35; house to house; salary while training for established routes; permanent; must live South Side. 6033 Lafayette-avenue.

BEAUTY SUPPLY SALESMAN DETAILING with jobbers for manufacturer. Drawing acct. Address L 589, Tribune.

COAL SALESMEN—COMM.; CHICAGO WOOD and Coal Co., 4500 W. Chicago-avenue.

FLY KILLER SALESMEN—BIG COMMISsion. 3144 W. 25th-street.

Furniture and Appliance

SALESMEN

READ THIS AD.

Due to our newly formed expansion program, we are adding more men to our furniture appliance, radio, and bedding depts. sales force. This offers a splendid opportunity for any man who is neat and possesses personality to become connected with the fastest growing dept. stores in the country. You will be given all help and co-operation to build constantly and form steady customers. Liberal commission and salary paid. Apply Goldblatt Bros., 3932 S. Lincoln-street. Mr. Shabat.

GROCERY SALESMEN.

A real opportunity is offered several experienced grocery or food specialty men to represent leading wholesale grocer in Chicago and surrounding territories. Must have some clientele. Unusual commission arrangement if you qualify. Mr. Reilly, 344 N. Ogden, before 12 noon.

HOUSEHOLD APPLIANCE SALESMEN—With or without car; direct sales work; consistent workers can earn $50 or more weekly comm.; exp. not nec. Will interview prospects between 9 a. m. and 12 noon, Evans Hotel, 733 E. 61st-street. Rm. 118.

LIFE INS. AGENTS—WHITE AND COLORED for ordinary and indus. co. Perm., comm., 8 to 10 a. m. Room 428, 506 S. Wabash.

MECHANICAL ENGINEERING GRADUATE, 20-23, to train for eventual sales work. Answer by letter qualifications and phone, salary. Address Y N 313, Tribune.

OIL BURNER SALESMAN.

Experienced only. Commercial and industrial heavy oil equipment. Old established company. Commission; give full details. Address Y T 379, Tribune.

OIL BURNER SALESMEN—BIG OPPOR.; drawing acct. Berryman Oil Burner Co.

ROOFING AND SIDING MAN — EXPERIenced; drawing account against comm. See Ed Kelly, 106 Hamilton, Peoria, Ill.; Mr. McGee, 4817 W. Fullerton-av., Chicago; Mr. Fenister, 2631 W. Clybourn, Milwaukee, or Mr. Gaylord, 852 Connecticut-st., Gary.

ROUTE MEN—TO SERVICE ESTAB. ROUTES on food specialty to retail trade; straight comm.; oppr. real earnings, in protected terr. Must have sedan. State age, exp., refs., car you drive. Address Y N 303, Tribune.

SHOWROOM SALESMAN

for well known furniture manufacturing company. Attractive salary. No commission. Address C F 572, Tribune.

YOUNG MAN—BET. 25-30 YRS. OF AGE as salesman for So. Side real estate firm est. 26 yrs.; must come well recommended; prefer one who drives his own car and has ability to sell; no exp necessary; salary or commission. Address Y M 363, Tribune.

IF YOU CAN SELL ANYTHING INVESTIgate our fast selling comb. membership and insurance; top comm. and bonus; leads renewals; earn $50-$100 wk. See Mr. Leroy 10-12. Illinois Auto Club, 3401 S. Michigan.

HIGH CLASS SALESMAN TO CONTACT executives. New non competitive business service meets an urgent, recognized need. Highest comm. Apply 9 to 11 a. m. Room 1326, 159 North State-street.

UNUSUAL OPPORTUNITY TO THE RIGHT men experienced in household appliances and stokers. Comm. Salary after first week. 4808 Belmont avenue.

SALESMEN ON CEMENT SIDING AND roofing; highest comm. paid. Call 9 to 10 daily. Better Homes Construction Co., Suite 1, 801 South-boulevard, Oak Park.

HAROLD TEEN—CALLING ALL LISTENERS

## HELP WANTED—MEN.

**Salesmen.**

We Supply All Leads

The largest educational institution of its kind in the world can place four more enthusiastic, ambitious men between ages of 25-45. Men connected with us in Chicago are earning $30-$125 per week. Men selected will be trained in the field as well as in the daily sales meetings. Percentage basis to start. Future opportunity for executive positions positively unlimited due to expansion that is now under way. 11 to 1 or 2 to 5. Room 224, Sherman Hotel.

An Experienced Salesman.

Large organization has opening for a capable, experienced man, preferably but not necessarily a man with advertising experience; liberal commissions. Real opportunity for excellent immediate income and unlimited future. A car is desirable, but not essential. Call Fra. 9600, Thursday or Friday only, 9 a. m. to noon. Ask for Mr. Savage. Out of town applicatants address L 550, Tribune.

EXCEPTIONAL OPPORTUNITY FOR ONE man of good standing, education, and personality, with ability to get entree to present a new, approved tax saving plan to key executives of large corporations. This is a unique proposition and the territory is virgin. Minimum sale pays $62.50 commission. This company is nationally known through newspaper publicity appearing throughout the U. S. Only applicants with A1 references and give full details considered. Address Y M 137, Tribune.

SALESMEN.

Single only. Experienced in selling specialties to retail dry goods and hardware trade in country territories. Nationally known and established factory line. Drawing account against commission basis. Representatives for states of Texas and Iowa. Southerners only for North and South Carolina. Apply in person only.

THE BOYE NEEDLE CO.,
4343 RAVENSWOOD-AVENUE, CHICAGO.

SALESMEN

A large sales organization needs additional high caliber men to sell modernization work. We are interested in men about 30 years of age, with cars. Must have unquestionable references and some successful direct to home owners selling experience. Steady year around position. Expense account against commission. Leads furnished after training. Apply 9-12 a. m. only. 735 W. 55th-street.

5—MEN—5

Married men, or single men residing with parents preferred, for special work as advertising representatives for large furniture concern, securing New Customer Accounts. Must be neat, intelligent and capable of dealing with the public, as well as sales-minded. Comm. advanced in full weekly. Daily draw. account privilege. Men placed will be given year-around employment. 3318 Lincoln-av.

YOUNG MEN.

3, over 25 years of age, preferably married, for responsible positions in New Business department of large furniture corp.; neat, intelligent type, desirous of a permanent position with fine future for right man. Attractive income on our estab. adv. comm. and bonus plan. See Mr. Nelson after 9:30. 834 W. 63d-street.

WEEKLY SALARY

plus liberal commission for men with exper. selling vacuum cleaners. This nationally advertised cleaner featuring the most sensational improvements in the industry, offers unlimited opportunities for good men. If you think you can qualify, see Personnel Mgr ROOM 770, OLD COLONY BLDG., S. E. Corner Van Buren and Dearborn.

Wanted: Sales Representative

with direct sales experience; must have auto and be under 40, with pleasing personality; salary and comm. First class opportunity for promotion to assistant branch manager [furn. house].

See MR. ENGSTROM, 10 to 2,
3038 LINCOLN-AVENUE.
[3000 Uorth, 1400 West.]

SALESMEN—EXECUTIVE TYPE, ACCUStomed to earning $50 weekly; with security service newspaper or high grade book or subscription experience; excellent opportunity for early advancement as sales organizer to present fast growing news-weekly to business executives and professional men; no price resistance. Liberal daily commissions, weekly bonus. Room 1512, 58 E. Washington-street.

UNUSUAL OPPORTUNITY FOR EXPERIenced, energetic salesmen to build permanent repeat business. Our line supplies the need of every kind of business from the largest to the smallest. We have men making regularly from $75 to $100 per wk. comm. Restricted territory. MERCHANTS INDUSTRIES, Inc., Box 1028, Dayton, O.

WANTED AT ONCE—

Expert small farm salesmen, with car, assist in liquidating former subdivisions north, west, and south in 5-10-20-40 acre parcels. Prices range from $95 to $150 acre. Clyde Lloyd, 33 W. Washington-street. Commission basis. Bring credentials.

WANTED.

Several capable salesmen between 30-40 to call on liquor accounts for large reputable producing corporation to offer them advertised products. Men to qualify must be neat, alert, and ambitious. Generous commission basis. Mr. Reilly, 344 N. Ogden, 9-12 a. m.

WANTED.

4 men to act as our representatives in south and west suburbs; car helpful; good comm. and small salary to start. [Furn. House]. See Manager, 10 to 3.
2237 W. PERSHING-ROAD [39th-st.]

YOUNG MEN—UNDER 30, WITH CARS, single; exp. unnecessary; for novelty salescard plan; Chicago and road; producers should make $50 or more weekly in commissions; drawing account; refs. Magazine and soda coupon men preferred. State 5740.

SALESMEN—CAP SCREWS. MUST HAVE experience in the Chicago territory. SALARY. Reply in detail. Our organization knows of this advertisement. All replies will be kept confidential. Address K 545, Tribune.

SALESMAN—NEW YORK LIFE INS. CO. has opening for ambit. man; best comm.; perm. con.; leading to guar. mo. inc., 2 wks. train. W. F. Oltman, 39 S. La Salle, R. 1022.

SALESMEN—TO SELL THE NEW STREAMline front for 1935 Fords; 1935 Ford an asset but not necessary. Commission. Central Auto Front Supply, 1834 N. Western.

DISPLAY MAN TO SELL WINDOW INstallation service; perm. backgrounds, screen process work; comm. Well. 3415.

MEN LOCATE VENDING MACHINES—FACtories, taverns; profit-sharing. Comm. Before 12 noon, Midwest Mdse., 554 W. Adams.

MEN AND WOMEN—PERM., SELL NEW waterproof shoe refinisher. Ends cleaning and polishing. Big comm. 6 N. Mich., R. 1500.

SELL 1 PKG. HSHLD. SOAP; GIVE 1 FREE. Easy sales; comm.; crew wk. 1418 Harrison.

MEN WITH CARS — NEW AUTO HOOD lock; comm. Room 709, 160 N. Wells.

**Agents.**

HOSIERY—FULL FASHIONED PURE SILK perfect quality; lowest wholesale prices. See this best repeat line. Uniform merchandise. Judd Hosiery, R. 1256, 208 S. La Salle.

**Miscellaneous.**

MEN — TO LEARN MODERN SELLING; must be over 25. car beneficial. Home appliance. commission and liberal bonus to hard worker. Address Y Y 393, Tribune.

YOUNG MEN—5, TO LEARN CIRCULATION work; full training given; earnings start at once; commission. Room 406, 222 North Wells-street.

MAN WITH CAR—MARRIED PREFERRED; year around employment, percentage; electric unit without competition. Address Y K 577, Tribune.

YOUNG MAN—18-22, TO ASSIST MANAGER in circulation dept. Must be free to travel and drive car. Salary. Apply 5-7 p. m. Graemere Hotel, Apt 218. Don't phone.

2 YOUNG MEN—WILLING TO BE TRAINED for job paying $30 wk. and comm. Must have sales ability. Salary while training. National Ldry. Co., 759 S. Cicero after 3 p.m.

FACTORY REPRESENTATIVE—WILL INterview yng. men Thurs.; about $85 mo. adv. comm. Apparel. R. 1339, 80 E. Jackson.

MEN, 3—GUARANTEED SAL. $15 PER WK. and liberal increases; direct sales foods; good refs. 3179 N. Clark, Rm. 16, at 2 p. m.

MEN—GUAR. SAL. $10 WKLY. PLUS BOnus and comm.; expense advanced while working with crew mgr. Fds., 1924 Madison.

10 NEAT COLORED MEN—18-30; PLEASant permanent work; $7 salary to start; foods. 117 E. 47th, R. 213. Apply 4-5 p. m.

MAN—TO SELL AND ASSIST MEN SELLing new type of cleaners. Percentage. ADDRESS Y S 567, TRIBUNE.

UNIQUE PLAN FOR MAGAZINE CREW manager, commission. Ph. Fairfax 5381.

## HELP WANTED—MEN.

**Miscellaneous.**

Men of 25-45 Years
I have real proposition to offer you

which should net you $25 to $30 per week comm. If you have a position and are not satisfied with your earnings, come in—as this proposition I have to offer in our electrical unit dept. will make men who are willing to work, good money.

ROOM 1912
Old Dearborn Bank Bldg.,
N. E. Corner Lake & Wabash.

YOUR OWN BUSINESS.

The Good Humor Corp. will have several openings for neat appearing, courteous men to handle its famous ice cream in established territories. Applicants must be over 21 and not satisfied with earnings less than $30 week comm. Apply 12-2 p. m., 4649 W. Armitage, 1453 Irving Park-blvd., 601 E. 61st-street, 2601 North Pulaski.

2 RELIABLE MEN

to work with me on food route. Salary $2 a day. No sales exper. nec. Good future for producers; no deliveries. Must be over 30, neat appearing, and intelligent. See Mr. Jeffries in person, 9 a. m. sharp, Thursday. 810 W. 76TH-STREET.

The Rudolph Wurlitzer Co.

has program to open new branches thruout Chicago and suburbs and will employ 2 men to assist in organizing. Must be satisfied with about $45 commission weekly. Apply Employment Manager, 111 South Wabash-avenue, 10 to 12 and 1 to 3.

MAN AND WIFE

to manage small rooming house; free apt., gas, elec., linen and $25 mo. salary. Must come highly recommended and both must apply in person. 357 East 24th-street.

MAN — YOUNG, 18-23 YRS., FREE TO travel; neat appear. and hi. school education; to assist mgr. in conducting circulation sales campaign. Salary, perm. empl. Must be able to drive auto. Mr. Barry, 9 a. m.-1 p. m., 1104 S. Wabash, Room 80.

YOUNG MAN—18-25, WITH HIGH SCHOOL education, to develop circulation of magazine. Part time with opportunity of full time employment later. Straight salary. Must have car. Call Van Buren 2516 for appointment.

MEN—$12 SALARY TO START, PLUS BOnus; exp. not nec.; work with unit mgr. Foods. Call 3 p. m., 3454 N. Southport; 9 a. m., 350 S. Cicero, or 6424 S. Ashland.

MEN FOR ADVERTISING CAMPAIGN—Opportunity for advancement. Apply 109 N. Dearborn, Room 907. 9-12 a. m. only.

**Employment Service.**

SALARIED POSITIONS — SEE OUR AD this column Sun., Wed. R. W. BIXBY, Inc.

**Employment Agencies.**

FOOD SALES JOBBERS.
RECENT EXP. CHICAGO TERR......$175
5 SPEC. DRUG SALES.
Drug spec., sales exp., midwest..........$150
SPECIALTY HARDWARE SALES.........$125
EXECUTIVE STORE MGR., SHOES......$150
PAINT SALES..$225 TIRE SALES......$125
5 COLLEGE GRADS., AGGRESSIVE......$110
10 high school grads, outstanding.
3 stenos.....$65-$125 | Collectors ....$90-$130
BOOKKEEPER, WHLSE, EXP., F. C.........$110
Radio serv. .......$25 | Carpenter ..........$30
Band saw ........$15 | Lathe oper. ..........80c
Shear man .......Open | Tool and die.........95c
LICENSED ENGR., REFRIG. EXP. ........$25
Cooks ........$15-$25 | Bus boys .........$8-$12
Counter man ......$16 | Carver ...............$20
S-H-A-Y, 14 W. WASHINGTON.

ACCNT.-OFFICE EXECUTIVE, SUPERVISE Credits & know Purchas., mfg. exp..$300
BKKPR.-CREDIT MAN, retail furniture.$150
Bkkpr.-Accnt., real est. management..$30-$35
CREDIT MGR., dept. store exp.........$3,600
Road Sales, Ia. terr., men's str. ex.Sal.-com.
JR. SALESMAN, 6 footer, univ. educ..$100
STENOGRAPHER-SECRETARY ...........$150
TYPIST AND CLERK.......................$20
Install. Collector, with car; salary.....Open
Glader Corp., 110 S. Dearborn

CYLINDER FEEDERS, OUT OF TOWN..$25
CYL. KELLY & MILLER PRESSMAN..$30
BAUM FOLDER OPER., SO. SIDE..........$20
DEXTER FOLDER OPER., WEST SIDE..$30
LICENSED ENGINEER., LT. JOB..$75. B.
Milling Machine..75c | Machinist ..........80c
Die Maker.............$1 | Metal Shaner.........75c
Bench Machinist..65c | Lathe ................80c
Spot Welder.......45c | Hand Sander ........40c
Assemblers ........40c | Dishwasher ..........$12
Young Man, General Mach. Shop Exp....45c
CADILLAC, 64 E. JACKSON.

TRUCK MECHANICS........................65C
Machinist ....................................90c
10 Mechanics...........................$25-$35
Turret Maid..................................70c
Ignition Man..............................$15 Fee
2 Room Lathe................................75c
Auto Washer..........................$65 Mo.
Enamel Sprayer............................$18
Auto Hiker......$12 | Sandw'h, No Sun..$14
Auto Greaser.......$14 | Bar Porter..$35 b. r.
Hosp. Past..$70, b. r. | Kitch. Hlprs..$12-$15
BUSCH AGENCY, 184 W. WASHINGTON.

COLLECTOR, FURN., WITH CAR, SALARY. Sm. loan man, age 25-30, exp., $125 exp.; Bell and Elev. boys, $70-$25 and tips; Clerk, $80-$50; Couples, $65-$45 and apt.; Painters, hotel, $80-$70; Upholsterers, hotel, $100; Cabinet makers, hotel, $112; Furn. finishers, $100; Maintenance and boiler, $60 and r.; Col. houseman, $50-$40 and r.; Filipino dishwasher, $50 mo.; Fount. man, exp., $20 wk. DELIVERY BOY WITH CAR...............$8
N. SIDE CONSOLIDATED, 1001 Leland.

GARAGE FLOORMAN.

SMALL FEE—NO JOB—NO CHARGE.
Garage Chauffeur, North, age 21-23.......$15
2 Ford-Chevrolet parts men; experienced.
Fender Repair Helpers—Some exp.........$18
2 Gas Attendants—South; some exp.......$12
Mechanic Helpers—Some experience ......$18
Auto Mechanics..............................$25-$35
GEN. AUTOMOTIVE, 37 W. Jackson, R. 49.

STENO., LOOP, RAPID......................$125
Cost Accountant, Uni. Grad...............$150
Glassware Packers, Exp. ...................$130
Collection Correspondent, Exp............$115
Junior College Grads....................$80-$100
Mech. Draftsman Designer, Uni. Grad..$175
2 Salesmen, Ribbons, Carbons, Exp......$110
Boys, 17-19, Gentile..........................$52
OCCUPATIONAL, 20 W. Jackson, Rm. 1409.

PLANT MGR.—MUST HAVE LONG EXP making metal cans, drums, etc.
Draftsman—Radio coils, etc...............$150
Estimator—Junior plumbing exp..........$125
Special Machinery Draftsman ..............$150
Arch. Draftsman—Store fixtures exp.....$125
Air Cond. Unit Designer ...................$300
See Bulletin board; many tech. positions.
ENGINEERING AGENCY, 53 W. Jackson.

BOYS,

18 to 21; H. S. graduate; must be high type.
UNITED, 202 S. STATE.

SPRAYERS ........$20 | BELT SANDER
LATHE ..............80c | TOOL MAKER
MIEHLE PRESS | FURN. FINISHER
RADIO PHASER | DRAFTSMAN
BRIERLY ROYAL, 184 W. WASH., R. 207.

PAINTERS—HI STEEL, $6; ALSO HOTEL.
Solderers ........50c | Pol. buffers ..........85c
Lathe, tool .......85c | Cabinet makers ......60c
Molders ............75c | Farm hand .....$30-$35
GREAT NORTHERN, 601 W. MADISON.

ELECT. WELDERS, FLAT WORK........75C
MACHINIST, 40 hours......................75c
AUTO MECHANICS ..........................$25
COOKS ...............$20 | DISHWASHERS ......$10
ATLAS EMP. SERVICE, 6250 HALSTED.

MACHINISTS, 65-80C | DIEMAKERS .............$1
Boring Mill .....75c | Planer ...................75c
Screw Machine ..80c | Lathe Hand ..........70c
TUTHILL, 184 W. Washington, Room 304.

SALES MGR., PRINT. OR PAPER....$350
INVEST. AND COLLECTOR, 24-30..$100
CHEMIST, METALLURGY GRAD.........$110
THE BAYNE AGENCY, 105 W. ADAMS-ST.

MODERN HOTEL BUREAU, 879 N. STATE.
Furn. Finisher..$120 | Painters ..........$70-$110
CLERKS, HOTEL EXP., NIGHTS, DAYS. Order fry cooks, short table, kitchen men.

15 CARPENTERS, 50c HR.

TRIANGLE AGENCY,
25 EAST JACKSON, KIMBALL HALL.

BOYS
FACTORY MACHINE SHOP, ERRANDS. West Side Consolidated, 143 N. Kedzie.

3 DRAFTSMEN—PUMPS; SHEET METAL. 5 Shipping Clerks and Packers....$25-$30
HARRISON PERSONNEL, 20 W. JACKSON.

PLACEMENT MAN—SALES DEPARTMENT. Pref. an exp. with a Chicago Agency. GLADER CORP., 110 S. DEARBORN, R. 420.

SWING COOK, $100; BROILER, $100; PANtry man, $80. Harp, 101 S. Wells.

ASSISTANT LICENSED ENGINEER. GENERAL, 37 W. JACKSON, ROOM 49.

— KITCHEN HELP — EXPERTS ONLY — MAUER & MACHTS, 538 S. DEARBORN.

## HELP WANTED—MEN.

**Employment Agencies.**

Architectural Designer.

STORE FRONTS..........................$2,400 UP
DEEP DRAW DIE DESIGNER.
52 Hours.......................$2 Per Hour
GENERAL PLANT SUPERINTENDENT.
STAMPINGS.......................$6,000 to $8,000
CHIEF ENGINEER......................$6,000 UP
SUPERVISOR [STOCK ROOM]..........$3,600

COMPTROLLER—MFG.

OUTSIDE CHICAGO..........................$3,000
OFFICE MANAGER, MFG........$3,600 UP
LOAN MAN WITH CAR........................$130
COST PROD. CLERK, South Side.......$130
STENOGRAPHER CLERK......................$100

GARAGE-FACTORY HELP......................$35
COMB. MILLER PEERLESS Pressman, Age 24-27.........................................$30
Lic. Engineer...Open | Cabinet Maker..Open
Polishers ........Open | Die, Steady..........$1.10
Machinists .......95c | Carpen., Union.......70c
Sheet Metal.......70c | Arc Welders...........80c
Upholst., steady..$75 | Painters ..............Open
Service Station....$18 | Greaser ................$20
Auto Mechanic....$30 | Body Fender .........$35
Boy, Tire, Bat..Open | Garage Man...........$18
Hand Sander.......40c | Boy, Gas Sta..........$10
HOTEL CLERK—SOUTH..$90
SODA FOUNTAIN MANAGER.
10 SODA FOUNTAIN BOYS......No Exper.
SODA FOUNTAIN MEN ...............$18-$25
RESTAURANT CPLE.—COOK-WAITR'S.$125
5 Bakers Help....$15 | Houseman .......$50 B.
Packers .............50c | Bell Boy.........$6 Wk.
Cooks ...............$25 | Carver ..................$20
Cake Bake, Pol...$25 | Sailors....$60, R. B.
Delic. Clerk........$18 | Dishwasher ...........$12
Porter ...............$15 | Kitch. Man.....$45 B.
A NATIONAL INSTITUTION.
O'Shea, 64 East Jackson

STENO., LITE BKKPG.; OPPOR.........$110
STENO.—LOOP, NEAT, AGE 20.........$65
Designer ...........$38 | Shipping clerk .......$25
Meat cutter ........65c | Meat boners ..........65c
Spot welder ........45c | Sprayers ..............50c
Yng. polish buff..45c | Sheet metal ..........75c
Tool lathe ..........75c | Tinsmith ..............60c
Machinists ..........80c | Auto mechanic .......$30
Die setter ...........50c | Car hikers ............$15
Garage floorman ..$18 | Welders ................75c
Cabinet maker ....50c | Boy delicates .........$14
Sawyer ...............50c | Upholsterer ..........$100
Boy, woodshop ..$10 | Lathe hands ...........75c
LICENSED FIREMAN—Htl.; steady..$70r.b.l.
RADIO SERVICE Man—Factory ............$22
BOYS—Lamp factory, steady ...............$18
HOTEL HANDY MAINT., $100.
Fountain mgr. ....$25 | Houseman ..............$60
Soda jerker ........$15 | Steam table ...........$15
Dishwashers ......$12 | Bus boys ...............$12
Countermen .......$18 | Lunch cook ...........$16
TRIANGLE, 25 E. JACKSON.

4 Time Study Engrs., 30..$250
2 COST ACCTS., 27-35, UNIV. ..............$200
4 JR. SALES—H. S. OR BETTER EDUC., 24-28 yrs., to tr. in shop for sales wk.$110
15 TIME STUDY ENGRS., 26-33.........$250
ENGINEERS—For Designers, Draftsmen, on Conveying machy., tools-dies, pumps, air conditional eqp., refrig. units, etc..To $300
4 YOUNG ACCTS., 24-26 YEARS........$100
UNIVERSITY GRAD.—33, Eastern Uni..$250
4 COLLECTION CORRESP., 27 YRS...$100
STENOS.—22-30 YEARS............$80 TO $130
HORTICULTURIST—UNIV. ED., 25-30.Open
CORRUGATED BOX SALESMAN...........Open
EXP. INK SALES. [Prtg. Ink]..............Open
Spray painter. | Spring assemblers.
S. O. Cook........$10 | Presser [Men's].
Transformer Winder. | Hotel clerks.
A-1 METAL SPRAY PAINTER, TOP SAL.
A. J. McCOY & ASSOC., INC.,
SUITE 1128-34, 140 SOUTH DEARBORN.

PLATER FOREMAN........$35
Hotel Clerks Wanted—Good positions....Open
Boys—Stock .....$8-$13 | Cake Baker ..........$30
Tool—Die ...............$45 | 2d Cake Baker........$20
Pol., Buffer ..........$37 | Boys, Bakery .........$12
Metal Layout .......$25 | Hsp. Hseman. $40 r.b.
Col. Presser .........$25 | D. W. Machine.$40.m.
Yg. Gord. Feeders.30c | Counter Boy.............$9
All Round Baker.$20 | Fountain Cook ......$18

Garage Jobs

Boy—Fit Glass in Automobiles...............$15
Car Washers, Floormen, wh. or col..$12-$20
8 Auto. Mechanics, all cars..............$20-$35
Machinist .........$25 | Mech. Helpers.......$15
Yg. Mech. Helper..$8 | Auto. Greasers.....$18
CHICAGO GARAGE OWNERS, ALL TRADES.
309 SOUTH LA SALLE-STREET, ROOM 101.

HOTEL UPHOLSTER'R, $100
OIL SALESMAN, EXP. .......SALARY $100
FREIGHT SALESMAN, EXP. ..............$100
INSTALL. COLLECTOR.....CAR EXP. & $85
WINDOW TRIMMER, OUT OF TOWN...$25
TOOL DIE.......$1.35 | PUNCH PRESS..40c
ELEC. WELDER.90c | BOYS, Wir'g Exp.$10
MACHINIST ........95c | POL., BUFFER ....80c
MILLING MACH..80c | BOYS, NO EXP...$12
3 LATHE HANDS.80c | TOOL GRINDER ..90c
HOTEL CLERK ..$75 | COOKS ...................$25
HOTEL PAINTER$75 | CARVERS ...............$20
HOTEL MAINT.$65R. | SODA, SANDW. ......$20
BOY, BUTCH. SH.$15 | DISHWASHER ........$15
BAKER HELPER.$15 | GAS STATION .........$16
BUS BOY ..............$14 | KITCHEN MAN .......$55
Wabash, 14th fl., 20 E. Jackson

ESTIMATOR—CORRUGATED BOXES....$18
BOOKKEEPER-STENO.—Opportunity ..$24
Meat cutter ..........65c | Meat boner ..............65c
Cutter, grinder .....80c | Upholsterer ...............50c
Paint sprayers .....40c | Polish, buffers .........60c
Mach. maint. .......80c | Auto hikers .............$15
Radio service ......$30 | Gas station ..............$15
Stenographer .......$15 | Repair mach. ............80c
Auto mechanic ....$25 | Radio repair .............$18
Radio balancer ....50c | Hand sander .............45c
Cabinet maker .....55c | Punch press ..............40c
HOTEL Bookkeeper Accountant ..$110 R. B.
Chinese chef ......Open | Pot washer ..............$55
Bus boys ...........$12 | Dishwashers ..............$50
Fry cook ...........$18 | Soda fountain ...........$18
Counter men ......$16 | Meat carver ..............$20
Majestic, 20 E. Jackson, 9th fl.

CHROME PLATE PROD. ENG. ...........$400
HEATING & VENT DRAFTSMAN.......$150
MANY OTHER TECH. & CLER. POSITIONS.
GORDON FEEDER-MILLER ASST. .........$18
Elec. Hoist Truck Oper...........Y. & T. Exp.
4 Core Mkr. ..........$6 | Bench Lathe
Clev. Auto Screw | Shaper Hand
Molders—Alum | Lathe Hand
Sprayers | W. W. Machinist
Tinsmith—Factory | Punch Press
Armiture winder | Polish and Buff.
Hotel Janitor..........$65 | Painter Helper..........$18
FORD PARTS MEN—SOUTH SIDE.
Monarch, 166 W. Washington

CHIEF ENGR.—WORKS MANAGER.......$600
Designer—Grad. EE Fract. HP Motors..$250
PAINT CHEMIST—LACQUERS ETC. .....$250
Designer—Grad. Engr. Chemical Equip..$200
YG. GRAD. ENGR.—2 Yrs. Time Study..$150
SALES—CORRUGATED BOXES ..............$200
SALES—Set Up Boxes.........................$150
5 SALES—Spec. Foods, 25-35........$110-$175
SALES—Industrial Soaps .......................$175
SALES—Paint Dlrs. or Industrial..........$200
JR AUDITOR—Grad. Acct. 23-28.........$100
JR. ACCT.—Grad. in Ac., A1 Op., 25-28..$125
BKPR.—LUMBER, KNOW CHICAGO.........$125
CONSOLIDATED, RM. 1111, 209 S. STATE.

10 DFTSMN.-DESIGNERS.

Pack. Hse., Auto Bodies, Piping Process, Wiring Layout, Air Cond. Equip., Plant Layout, $150-$225. JR. SALES, with Car, $50 + Com. PLACEMENT ENGR. Our Office Real Opportunity. BUSINESS MEN'S CL HSE, 209 S. State.

LATHE HANDS | SPRAYERS
SHOP BOYS | STOCK RM. CLERK
BOY—Punch Press | SILVER POLISHER
FACT. CARPENTER | RIVETER MACH. OP
CAB'T MAKERS | BOY—Shipping Room
LOOP AGENCY, 160 NO. WELLS, R. 325.

— — — BIGELOW PERSONNEL — — —
Factory prod. supt., mach., shop pract. Univ. grad. under 38. sal. $250-$300.
Prod. engr., mech. engr. grad., designing exp., salary $300-$350.
20 WEST JACKSON-BOULEVARD.

MODERN HOTEL BUREAU, 879 N. STATE.
Roast ck....$80. rm. | Clerk, nite..$40. r.. b.
Pantry, colored.....$70 | Pot wash. col.......$48
Waffle boy ...........$15 | Clerk, nite.....$50. rm.
MUST BE FILLED TODAY. FEE 10%.

## TRADE SCHOOLS—MEN.

Learn Barbering at Moler's
EARN MORE Than Ever!
177 N. State-st. Cen. 6393.

— — — — U. S. GOVT. JOBS — — — —
Former examiner helps men, women, 18-60, to pass exams. No cost if unsuccessful. A. R. Patterson, 77 W. Washington. Fra.9784.

GOVT. JOBS—ONLY SCHL. WITH CLASSES. Expert teacher for all coming exams. Western Coach, 37 W. Van Buren. Wab 6522.

WILL TRAIN RELIABLE MEN SERVICING elec. refrigerators, air conditioning, spare time. Write Utilities Eng. Inst., 404 N. Wells.

HOTELS CALL FOR TRAINED MEN. GOOD pay. Learn at home. Write Lewis Hotel Training Schls. Desk 749, Washington D. C.

SHOW CARD DISPLAY WINDOW TRIM. Comm'l Art Schools, Inc., 116 S. Mich. av.

## TRADE SCHOOLS—MEN.

LEARN
TOOL & DIE MAKING
AUTOMATIC SCREW MACHINES
MACHINIST TRADE.

Get experience on actual machine work; jobs open at good pay; employment help; start now; day, evening; low fee. Visit our shops or write for FREE illustrated book.
ALLIED SCREW MACHINE, INC.
609 W. Lake-st., Dept. T. Haymarket 1136.

Be Our Guests for a Day.

AIR CONDITIONING. REFRIGERATION.
Automobile Mechanics.
Body and Fender.
Radio—Television—Auto Radio.
Tool and Die—Automatic Screw Machine.
Machinist—Diesel Engineering — Aviation.
Electric—WELDING—Acetylene.
GREER SHOP TRAINING, 2027 S. WABASH.

Be a Traffic Manager

New laws in effect since April 1 created big demand for trained men who know Freight Rates, Classification, interstate commerce laws, etc. Free empl. help. Visit 10 a. m. to 8 p. m. or write. Give ph number.
COLLEGE OF ADVANCED TRAFIC.
330 S. Wells-st., Dept. C2. Harr. 8649.

FACTS ABOUT DIESEL.

Is it worth a postcard to find what this field may offer you? Write for free 32 page illustrated booklet, "The March of Diesel."
Hemphill Diesel Schools,
2022 N. LARRABEE-STREET. LIN. 3630.

FIND YOUR LIFE'S VOCATION IN ELECTRIC ARC WELDING "A Gigantic New Industry." Learn by thorough approved practical methods. Qualify for Welding Operator, Technician or Engineer. Employment service for graduates. Established 33 years. Catalog FREE. Write School of Engineering, 1028 Broadway, Milwaukee, Wisconsin.

ADVERTISING.

AN ATTRACTIVE WELL PAID FIELD. Large advertising organization, nationally known, offers practical spare time training in this fascinating profession. Write for catalog. Meyer Both Co., Michigan-av., at 20th.

Jobs in Drafting

Calls increasing. Men are needed. Learn here spare time EVES. or days. Short course. Help to job. 80 p. Blue Book mailed free. CHICAGO TECH. 19D Tech Bldg., 118 E. 26th.

WORK FOR "UNCLE SAM." $105-$175 month. Men-women. Try next examinations. Common education usually sufficient. Paid vacations. Full particulars—list jobs—FREE. Write today sure. Franklin Institute, Dept 121T, Rochester, New York.

## HELP WANTED—WOMEN.

**Stores and Offices.**

BILLER.

Not over 22 years, for typing invoices, Underwood fanfold operator. Must be rapid and accurate. Modern west side office. Pleasant working conditions. Give age, education, experience, salary. Address L A 182, Tribune.

BOOKKEEPER—EXP., FOR ADVERTISING agency; give age, religion, education, exp. and salary expected. Address L A 387, Tribune.

BOOKKEEPER—EXPERIENCED. GOOD ON figures. Address Y Y 541, Tribune.

BOOKKPR., STENO.—STATE EXP., AGE, salary. Address Y P 189, Tribune.

CURTAIN AND DRAPERY SALES GIRLS—Experienced; Polish speaking; state age and experience. Address Y P 171, Tribune.

GIRL—GENTILE, FOR CLERICAL WORK; should be good penman and familiar with credit ratings. State age, salary and references. Address L 388, Tribune.

LEGAL STENO. — EXP., WITH SOME knowledge of bookkeeping. Protestant, gentile. Must have 1st class educational background. Moderate sal. to start. Address Y Y 394, Tribune.

MILLINERY SALESLADY — EXP. MOD. priced hats; also ass't. mgr., sell and close sales. Must live vic. 79th-Halsted. Apply 8:30 a. m., Rm. 701, 25 E. Washington-st.

MILLINERY SALESLADY—TO MANAGE new store in Bohemian dist. Also exp. part time salesladies. 3405 W. 26th-street.

MULTI-MIMEO. OPR.—LETTER SHOP EXP. Full detail. Address Y N 305, Tribune.

PRICERS.

Drug experience preferred but not essential. Address Y N 306, Tribune.

RECEPTIONIST—HI. CLASS LAUNDRY OFfice; yng. lady, pleasant personality. State age, refs. Address Y P 188, Tribune.

REFINED, EXP. SALESLADY—ABOUT 30, for perm. work in beauty shops; mo. salary and comm. Madame Rubinoff Cosmetic Salon, 737 N. Michigan, R 217. Del. 9164.

SALESLADIES—EX., STEADY AND EXTRA, selling coats and dresses for specialty shop. WILLIAMS, 3146 Lincoln-avenue.

SALESLADY—EXPERIENCED READY-TO-wear; south side department store. Address Y X 540, Tribune.

SALESLADY—FOR BAKERY. GERMAN preferred. 2471 Montrose-avenue.

SECRETARY—SMART, FOR PRESIDENT of asphalt road construction company; familiar with books, north side. Approximately 30 years old. Address Y P 192, Tribune.

SECRETARY, STENOGRAPHER — EXECUtive's office; state qualifications, age, experience, refs. Address L A 376, Tribune.

SALESWOMAN—EXPERIENCED IN GLOVES and Hand Bags, to manage dept. in Milwaukee, Wis. popular priced specialty shop. Give phone and complete details, exper., for interview. Address G N 47, Tribune.

STENOGRAPHER—TYPIST AND A SWITCHboard operator; Gentile, 18-25; experienced in general office work; state qualifications, references, phone number. ADDRESS L A 386, TRIBUNE.

STENOG.-BKKPR.-SWITCHBD.—EXP.; GENtile; state age, exp., references, salary expected. Address Y M 136, Tribune.

STENO. AND ORDER WRITER—S. S. MFG office; give age, education, and experience. Address Y Y 519, Tribune.

STENOGRAPHER — FOR ADVERTISING agency; give age, education, religion, exp., and salary expected. Address L A 388, Tribune.

STENOGRAPHER — BEGINNER; NORTH Side, $3 week and lunch. 4452 N. Ashland.

TYPIST—LONG HAND BILLING EXP. Address Y S 430, Tribune.

**Professions and Trades.**

BEAUTY OPERATOR—YOUNG, NEAT, ATtractive all-around license; at least 3 years' experience; absolutely no other; salary. 4834 Sheridan-road.

BEAUTY SHOP MANICURIST—A1; HIGH class clientele; salary and commission; also experienced all around operator. 147 S. Oak Park-avenue, Oak Park. Euclid 9260.

BEAUTY OPERATOR CLEVER GIRL, hair stylist expd. Apply Ellene Salon, 1525 EAST 53D-STREET, ROOM 625.

BEAUTY OPERATOR—EXPERIENCED, CApable of managing shop. Apply W. G. SHELTON CO., 807 North Wells.

BEAUTY OPERATOR—ALL AROUND; GOOD manicurist; prefer girl with Rogers Park following. Rogers Park 0305.

BEAUTY OPERATOR—GOOD FINGER WAVer, manicurist. Salary and comm. 1102 Thorndale. See Mr. Molnar at 4931 Sheridan.

BEAUTY OPERATOR—ALL AROUND EXperience; licensed. 4502 N. Racine.

BEAUTY OPER. — EXPERT; EXP. ALL around; $15 and comm. 5837 Chicago-av.

BEAUTY OPERATORS—2; STEADY; NO BEginners. N. W. Dept. Store, 2854 Milwaukee.

BEAUTY OPERATOR—MANICURIST ONLY. A-1 apply. Sal., comm. 4605 Sheridan.

BEAUTY OPERATORS—EXPD.—MUST MARcel. 1213 Wilmette-av. Ph. Wilmette 696.

BEAUTY OPERATOR — MUST BE GOOD manic., fing. wav. Only exp. 4417 Milwaukee.

BEAUTY OPERATOR—MUST BE A1, ALL around. Nancy Lue, 28 East Jackson.

BEAUTY OPERATOR—EXPERIENCED ALL around. 3718 Douglas-blvd. Crawford 3888.

BEAUTY OPERATORS—4, EXPERIENCED. Salary and commission. 3124 Broadway.

BEAUTY OPERATORS — GOOD FINGER waver; steady. 4765 Lincoln-avenue.

BEAUTY OPER.—EXP. FOLLOWING PREferred, but not nec. Sal. 5662 Ridge.

BEAUTY OPR.—WITH N. S. FOLLOWING. $20 guar. 60% comm. Ph. 9-12. Edg. 4911.

BEAUTY OPERATORS—2 ALL AROUND 3 years' exp. pref. 6250 S. Kedzie.

BONNAZ EMBROIDERY OPERS.—MUST BE exp. Quality Sales, 1219 W. Van Buren.

CURLERS—EXPER. AUTOMATIC PUNCH press. Geraghty & Co., 3035 W. Lake-street.

FLAT LOCK AND ELASTIC OPERATORS—Year round work; $20 weekly guaranteed to right operators. Chicago Maid, 412 S. Wells.

## HELP WANTED—WOMEN.

**Professions and Trades.**

GIRLS—EXPERIENCED ON S. & S. MAchine; steady work. Apply Apex Paper Box Corporation, 2318 S. Western-avenue.

GIRLS—EXPERIENCED OPERATORS, AT hard soldering small metal parts. 555 West 59th-street.

GIRLS—EXP. ON LAMINATING OR IRONing coils. Piece work. General Transformer Corp., 500 S. Throop.

GIRLS—EXP. FLAT WORK IRONERS AND pressers. Roman Ldry, 322 N. Lavergne.

GIRL ON LADIES CLOTHES, PRESS. Ellis Laundry, 7519 State-street.

HAND GLUE WORKERS AND PASTE workers—Exp., for paper box factory. 1238 Harrison.

KEY PUNCH OPERATORS—25, STATE AGE and length of experience. ADDRESS Y J 63, TRIBUNE.

LAUNDRY OFFICE GIRL—EXPD. IF POSSIble; refs. Address Y Y 264, Tribune.

MERROW & COVER OPERS.—EXPER. ON sweaters. Central Knitting, 2300 Wabansia.

MILLINER.

Thoroly expd. maker and copyist. Must possess selling ability to assist on floor; not over 35 yrs. old; steady position. Apply 1453 Hyde Park-boulevard.

MILLINERY APPRENTICE — YOUNG Chinese girl. 30 N. Michigan, Room 602.

MILLINERY DESIGNER, COPYIST—ON hdmade hats; thor. exp. 1207 S. Crawford.

MILLINERY DESIGNER AND COPYIST—Textile Novelty Co., 1351 Milwaukee.

MILLINERY DESIGNER, COPYIST — ON handmade hats; thor. exp. 4655 Sheridan.

MILLINERY MAKERS — SALES ABILITY. Peacock Hats, 1112 Stevens building.

Operators on Wash Dresses.

Plain needle. Do not apply unless experienced. 311 N. Des Plaines, 6th floor.

OPERATOR—CAPABLE TO INSTRUCT AND supervise as assistant in cap and headwear factory. Give full detail in letter. ADDRESS Y X 540, TRIBUNE.

OPERATORS—EXPERIENCED ON 2 NEEDLE and also single needle machines. 1249 S. Wabash, 4th floor.

OPERATORS—ON LADIES' BELTS, MUST be experienced in this line. ADDRESS Y N 179, TRIBUNE.

OPERATORS—EXPERIENCED ON LADIES' dresses; good pay. Apply Rainbow Garment Co., 2210 Wabansia-avenue.

OPERATORS—ZIG-ZAG; MUST FOLLOW; stamp exper. only. 224 S. Market, 2d flr.

PHARMACIST APPRENTICE—EXP., WILLing worker; well recommended only. Apply KAPP BROS. DRUG. CO., 3400 Montrose.

POWER MACHINE OPERATORS—EXPERIenced on cotton pot holders. Straight sewing, binding. 1101 N. Paulina. Armitage 2680. L. & L. MANUFACTURING CO.

POWER MACHINE OPERATORS—EXPERIenced on wash dresses. Apply 2300 Armitage. 2d floor.

PRESS GIRLS—EXP. FOR CLEANING AND dyeing plants. Rm. 300, 1018 S. Wabash.

SHIRT FINISHERS—EXP.; STEADY JOB; gd. pay. Western Wet Wash, 5409 Lake.

SHIRT FINISHERS—EXP. AT ONCE. VICTORY LAUNDRY, 3105 West Harrison.

— — — —SILK SHADE MAKERS— — — — 100. exp. only. Fenchel, 215 W. Superior.

SLIP COVER SEWER — EXPERIENCED. Phone after 6:30 p. m., Graceland 1193.

SINGLE NEEDLE POWER MACHINE Operators—Experienced. Northwestern Manufacturing Co., 1213 W. Van Buren, 7th flr.

STITCHER—EXPERIENCED FOR SHOPping bag machine. Address Y X 325, Tribune.

— — UNDERGRADUATE NURSES — — Steady employment; send age, race, qualification with application. Address G N 44, Tribune.

WOMAN—HAND IRON SHIRTS; EXPERIENCED. 1641 WEST VAN BUREN.

YOUNG LADY TO TEACH UPPER GRADES in private school; some knowledge of French and music; must live on South Side. Address Y P 104, Tribune.

**Household Help.**

COUPLES — FOR ADVERTISMENTS FOR couples see separate subheading "couples" immediately following this subclassification.

COOK—EXC., MUST BE EXP. MAID AND cap. hskpr., no ldry., stay, perm., pleasant home; gd. sal.; col. or white. Apply 531 Edgewood-pl., River Forest, Ill. Forest 3045.

COOK—WHITE; GEN. HSEWK.; SM. FAMIly; no laund.; own rm.; bath. Buck. 7156.

GIRL—WHT.; GEN. HSWK.; NO LAUND.; 3 adults; own room and bath. Well. 3323.

GIRL—WH.; GEN. HSWK.; LT. COOK; 1 child; stay, $8. 415 Aldine. Bit. 5698.

GIRL—WH.; HSWK.; NO COOKG.; NO ldry.; 2 adults; own rm.; $4; refs. Div. 0043.

GIRL—WH.; GEN. HSWK.; GD. HOME; asst. 2 children. 2008 Humboldt, Charpash.

GIRL—WH.; GEN. HSWK.; STAY; OVER 18. Mrs. J. H. Banks, 7709 Yates.

GIRL—GEN. HSWK. EXP.—STAY NITES. Raffles, 3645 Flournoy. Van Buren 4304.

GIRL—WHITE, 20-35, GENERAL HOUSEwork, laundry, $6; go. Regent 7480.

GIRL—CAPABLE, GEN. EXP.; 2 CHILdren; refs.; own rm., $8. Greenleaf 7343.

GIRL—WHT.; EXP. GEN. HSWK.; ASSIST care 2 child.; gd. home; gd. pay. Man. 3382.

GIRL OR WOMAN—GEN. HSWK., STAY nights; no wash, no cooking. R. Pk. 8503.

GIRL—WHITE; 20-35; GENL. HSWK.; NO laundry; good pay. Ph. Sheldrake 3616.

GIRL—WHT., LIGHT HSWK.; GOOD HOME. Field. 2920 Palmer-street. Armitage 5295.

GIRL—LIGHT HSWK.; NO LAUN.; OWN rm., bth. Levin. 1345 Estes. Sheld. 5280.

GIRL—WH.; HSWK.; OWN RM.; NO LAUN.; 1 child.; stay. Shel. 5035 or Briar. 4867.

GIRL—HSWK.; SMALL APT.; NO LDRY.; no cooking; 1 child; stay; $4. Fai. 0610.

GIRL—WHT.; GEN. HSWK.; GD. COOK; 22-35; ref.; go.; good wages. Mid. 0036.

GIRL—NEAT, GEN'L MAID WORK; APT. htl.; $10.50 wk; lch. 4737 N. Hermitage.

GIRL—WHITE; GEN. HSWK.; STAY nights. Experienced. Mansfield 6893.

GIRL—WH.; HSWK. EXP.; INTELL.; CARE of child. Stay. 5240 Sheridan-rd. Apt. 211.

GIRL—HSWK.; 15 MOS. BABY AND 5 YR. old; personal ldry. only. Sheldrake 8548.

GIRL—WHITE; HSWK.; OWN RM., BATH. $5-$7. 5624 Kenmore, 2d. Ardmore 3194.

GIRL—YOUNG, FOR LIGHT HOUSEWORK. H. Levison, 3353 West Grenshaw-street.

GIRL—WH. GEN. HSWK. NO COOKING. Room-board-wages. Sunnyside 4862.

GIRL OR MIDDLE AGED LADY—WHI. HSwk., sm. apt., 1 child. $4. Kildare 7253.

GIRL—WHT., 18-25; GEN. HSWK.; ASST girls, 5-8; no ldry.; gd. hm.-sal. Edg.1142.

GIRL — WHT., 25-30; RM., BATH; EXP. hswk., cook. City refs. req. $10. Buc. 2563.

GIRL—YNG.; LT. HSKPG.; BOARD AND sm. salary. Inq. in store, 3407 W. Madison.

GIRL—WHITE GENERAL HOUSEWORK; stay nights. Call Cedarcrest 1322.

GIRL-WOMAN—REL.; EXP. HSWK.; PLEAS. home; own room; good wages. She. 1634.

GIRL—MID. AGED WOM., WH.; GEN. HSWK. Ger. fam.; asst. chldn.; stay; $6. Mid.6527.

GIRL—18-25; 4 IN FAM.; NO LAUN.; GO. Irish Cath.; pl. ck.; $5, and c. fare. Can.7272.

GIRL—GEN. HSWK., NO LDY., NO CKNG.; 1 child; $5 start. 1961 73d-pl. Dor. 0049.

GIRL—GEN. HSWK.; OWN RM.; GOOD PAY. J. Lifshitz, 3821 Wilcox. Nevada 8570.

GIRL—WHT.; GEN. HSWK.; NO COOKING; own room; good wages. Albany 2252.

GIRL—OVER 20; GENERAL HSWK. white or colored; stay. Sunnyside 3383.

GIRL—WHT. OR LIGHT COL. GEN. HSwk., exp. 2 children, $8, stay. Bri. 1836.

GIRL—WH.; CARE CHILD 2½, ASSIST housework; stay; steady. Edgewater 5485.

GIRL—WHITE, 20-30; EXP.; 2 CHILD good home and room. Dorchester 0059.

GIRL—WHT., GEN. HSWK. CARE 1 CHILD. Room and board. $5. Graceland 2379.

GIRL—GEN. HSWK.; STAY; NO COOKING; good home; 1 child. Hollycourt 3016.

GIRL — WHT.; HSEWK.; NO COOKING; assist. care of child.; gd. sal. Rog. 6930.

GIRL—WHT.; EXP. HSWK.; NO COOK'G. LT ldry.; gd. home; $6; stay or go. Edg. 2142.

GIRL—WH.; GEN. HSWK.; 1 CHILD; STAY. Goldberg, 7038 East End-av. Dor. 9427.

GIRL—WH. GEN. HSWK.; STAY; GD. salary. Manaster, 8014 Vernon. Stew 6870.

GIRL—GEN. HSWK.; 3 IN FAM.; STAY; refers. Green, 7001 Clyde. Dor. 9264.

GIRL—HOUSEWORK; FOND OF CHILDREN; 1 child. Glassman, 549 Addison-street.

## HELP WANTED—WOMEN.

**Household Help.**

GIRL—WHITE; EXP. GENERAL HOUSEwork, plain cooking, $8-$10. No laundry. Own rm.; 2 school children. Briargate 1918.

GIRL—EXPERIENCED, GENERAL HOUSEwork. Must like children. No laundry. No cooking, own rm. $8-$10. Bittersweet 4564.

GIRL OR WOMAN—SCANDINAVIAN OR German; pl. cook, no laun., no sm. children; Gentile; rm., bath; $8-10. Mid. 6219.

GIRL—WHITE; REFINED; ASSIST CHILdren; very little hswk.; no washing or ironing; stay; $6. Juniper 7904.

GIRL—WH.; GEN. HSWK., ALL UPSTAIRS work; no cooking; no ldry.; city ref. Marks 4851 Kenwood-avenue. Phone Drexel 6992.

GIRL—BOHEMIAM PREFERRED, 25-50, light housekeeping, good home, no laundry, stay. 6432 Washtenaw. Briargate 0522.

GIRL—WHITE; OVER 25; EXPERIENCED housework, cooking; care 1 child; capable of full charge; $10. Wilmette 2198.

GIRL OR WOMAN—WHT.; GEN. HOUSEwork, good cook, under 35; adults; no wash.; hm. nts.; $8. Wolff, 1947 N. Kildare.

GIRL—25-35; MUST BE EX. COOK; SERVE. hsewk.; A-1 refs.; hi-class home where other help is kept. $12. Sunnyside 4950.

GIRL—EXP. HSWK. NO COOKING; MUST like children. Stay. Lawndale 0996.

GIRL—WHITE, 20-35 YRS.; GEN. HSWK.; stay; 3 in fam. Address Y X 265, Tribune.

GIRL—WH., 25-35; GEN. HSWK.; NO LDY. Stay. $8. 920 Castlewood-terr. Edg. 4210.

GOOD COOK—MUST SERVE WELL; HSWK.; no hvy. ldry.; 2 adults; own rm., bath; refs.; $45 mo. Address Y Y 520, Tribune.

HSKPR.-MAID—EXP. COOK.; NO CHILD. other help. Independence 6039.

HOUSEKEEPER—WHITE, ABOUT 35—2 adults; complete charge school child. 5 room apartment, cooking; N. S. Stay nites. Phone Delaware 1185 for appointment.

HOUSEKEEPER — 25-35; COMPLETE charge 5 yr. old boy; small apt.; couple employed; good sal. Address Y P 169, Tribune.

HOUSEK'PER-COOK—25-35; FULL CHARGE. adults; no laundry, $9. 609 Stratford-place, Apartment 7A. Wellington 1977.

LT. HSWK.—WH.; NO LAUN.; EXPD. WITH child 3 yrs. old. Dr. Noskin, Buc. 1093.

MAID—WHITE, FOR PERMANENT PLACE. Winnetka; 2 children; $40 mo.; give exp and references. Address Y P 170, Tribune.

MAID—WH.; GENERAL; ASSIST WITH child.; no laundry; own room. Hyde Park 2037. 6825 Merrill, 1st apartment.

MAID—WH.; GEN. HSWK., PL. COOK.; NO ldy.; 1 child; N. S.; own rm., bath, $8; state age, exp. refs. Address L A 385, Tribune.

MAID—EXP. GEN. HOUSEWORK, COOKING; good home; suitable wages. Mrs. D. Gross. 5725 N. Kimball. Irving 2545.

MAID—WHITE, 20-35 YRS.; GEN. HSWK., cooking; expd., refs.; $10-$12; own rm., bath. Phone Drexel 2298 9 a. m.-5 p. m.

MAID—WH.; GEN. HSWK.; HOME NIGHTS. $8-$10. 5736 Kenmore. Sunnyside 5477.

MAID—FOR GEN. HSWK.; PRIVATE ROOM and bath. Sunnyside 5020.

MAID—GEN. HSWK.; WHITE; PROTEST. Ref. $24 mo.; own rm., bath. Edge. 5150.

MAID—GEN. HSWK., COOK; LIKE CHILdren; Gentiles; stay. $6. Columbus 8745.

MAID—WH.; GEN. HSWK.; HOME NIGHTS. $6. 7210 South Shore-dr., Apt. 1A. Reg.3157.

MAID—WHITE; LIGHT LAUNDRY; 1 child; stay. Phone Lake View 6142.

MAID—GENERAL HOUSEWORK, 2 IN FAMily; home night. 537 Aldine-avenue.

MAID—18-30; EXP.; STAY; 3 IN FAM.; Gentiles; gd. pay. 1058 Loyola. Rog. 7083.

MAID—WHITE; GENERAL HOUSEWORK. laundry; stay; $8. Buckingham 5065.

MOTHER'S HELPER—WHT.; GEN. HSWK.; some exp.; room, bath, $5. Greenleaf 5388.

NURSEMAID—EXPERIENCED, REFINED; take complete charge of baby; stay nights; $8. Phone Buckingham 7284.

NURSEGIRL—25-30, COMP. CHG. INFANT. $5; other help; no ldry.; stay. Bri. 7995.

WOMAN—YOUNG; HSWK.; EXPERIENCED with children; light cooking; stay; references necessary. $6. Saginaw 7857.

WOMAN—25-35; HSWK.; 2 IN FAMILY; $5 wk. 1907 Montrose-avenue. Martin.

THE TRIBUNE OFFERS SPECIAL LOW rates to persons advertising for positions. For further information stop at the Want Ad Office, Madison and Dearborn-streets or in the lobby of Tribune Tower.

**Couples.**

BUTLER WITH WIFE—ASSIST IN SERVing and as upstairs maid; house, north side; chauffeur and other servants employed; Scandinavian or American preferred. State salary and details of experience. Partial valet service required. Address L A 301, Tribune.

COUPLE — WHITE; GO TO COUNTRY AT once; 65 mi. Chicago; woman good cook; man gen. wk. Dea. 1798. 60 E. Madison-st.

COUPLE—GENERAL HOUSEWORK, PLAIN cooking, no washing; South suburb. Telephone Midway 5736 between 10 and 2.

COUPLE—EXPERIENCED, WHITE; HSWK., gardening and chauffeur and cooking; references necessary. Hyde Park 0811.

COUPLE—FOR HSEWK., $35 MO.; BOARD and room. Call Kenwood 1415.

**Clubs, Hotels, and Restaurants.**

BAKER—BREAD, ROLL, PASTRY; SUMMER resort hotel; apply office, Hotel Majestic, 29 Quincy-street before noon.

CANDY AND SODA FOUNTAIN GIRL—Exp. 1505 E. 53d-street.

DISHWASHER—EXPERIENCED. NO SUNdays or holidays. 3308 Archer.

GIRL—EXPERIENCED—FOR KITCHEN WK., help with cooking; no laundry; good salary, room, and board. Mecca Restaurant, Milwaukee-av. & Ballard-rd. Ph. Mort. Gr. 2213.

GIRL—FOR SODA FOUNTAIN. MUST HAVE luncheonette exp. 3479 Broadway.

FOUNTAIN GIRL—EXPERIENCED. SPLIT shift. Karel Drug Co., 2601 S. Kedzie.

FOUNTAIN GIRL—MUST BE EXPERIenced. Wil-Shore Drugs, 800 Wilson-avenue.

STEAM TABLE GIRL—EXP.; NO SUNdays. 128 N. Wells-st., Wells Cafeteria.

WAITRESSES — EXPERIENCED, WANTED at once; good wages. 158 N. Wabash-av.

WAITRESS—THE OAKWOOD INN, 1534 Belmont. Graceland 2174.

WAITRESS—EXP.; 6 DAYS; $10. 1510 E. 53d-street. Also girl for short hours.

WAITRESSES—EXP., 6 DAYS WK.; GOOD side money. 1003 E. 82d-st. Stew. 1099.

WAITRESS—MUST HAVE LUNCH AND soda exp. 8 a. m.-2 p. m. 3900 Indiana-av.

WOMAN—OVER 25; ROOM, BOARD AND $5 wk.; 5 days' work; help cook. Summit 422.

**Saleswomen.**

– CLERK EARNED $75 IN A WEEK –
HOUSEWIFE MADE $500 SELLING

CHRISTMAS CARDS

Fastest selling line. From the cheapest that's good to the best made. Exquisite Personal Christmas Cards. 7 Box Assortments, Etchings, Comic, Everyday, Religious, Wrappings. Commission. Experience unnecessary. Free Sample Offer.

JOHN A. HERTEL CO.
305 W. ADAMS, DEPT. D-123, CHICAGO.

CHRISTMAS CARDS.

The masterpiece new BLUE RIBBON 21 card assortment will make you REAL MONEY. Also Religious, Gift Wrappings, Komics, and others. Blue Ribbon box on APPROVAL. Write or call.
BOULEVARD ART PUBLISHERS,
17 N. WABASH, CHICAGO.

CHRISTMAS CARDS — — — BIG DAILY commissions selling complete line of original Xmas cards. Call or write for samples on approval. GROGAN COMPANY, 122 S. MICHIGAN-BOULEVARD.

CHRISTMAS CARD TRIUMPH! 100% profit sell. sensational 21 folder $1 assortment. Everyday, Gift Wrapping, Religious boxes. Experience unnecessary. Request samples. Bluebird, 85 Fitchburg, Mass.

CHRISTMAS CARDS—AMERICA'S FINEST. Up to $15 daily. High commissions. Bonus. Hurry! Free samples. York Printing, 330 South Franklin, Chicago.

CHRISTMAS CARDS, BIG PERSONAL LINE. Commission. Samples free. 7 sensational assortments. Extra bonuses. Wallace Brown, 36 South State-street, Department CT.

WOMEN—SELL THE MOST OUTSTANDING cleaner on the market; comm.; crew work. Mrs. Scheff, 2253 Melrose-street, 1st floor any day after 2 p. m.

LADY—OVER 30, LADIES' WEAR DEPT.; $18 sal. when qual.; bonus and com. Also part time worker. 316 S. Wabash, 5th flr.

— — — — — LADIES WANTED — — — — —
Sell hosiery. Free samples. Big commission. Ethel Kauder, 227 West Washington.

LADIES—PART TIME; NEW PERFUME creation; exquisite assortm't; 50% comm. Rm. 1209 Venetian Bldg., 15 E. Washington.

SALESWOMEN — TO TRAVEL, DEMONstrate cook. appliances in dept strs. Refs exp., age required. Address Y Y 301, Tribune.

2—50% COMM. TAKING ORDERS FOR photographs; average $3-$4 daily; can work with crew. Rm. 610, 58 E. Washington.

SOLICITORS—$1 DA.; ½ 1ST ALSO ½ 2D bundle. Housewife Ldy., 3666 Elston.

**Miscellaneous.**

— — —UNUSUAL OPPORTUNITY— — —
For woman with right combination store demonstrating and selling experience, traveling for a manufacturer of famous cook wear. Home economics experience desirable. Salary and commission.
ADDRESS Y X 323, TRIBUNE.

YOUNG LADY—18-22 FOR SPECIAL ADvertising contracts; must be free to travel; salary. Apply 11 a. m. to 1 p. m., Graemere hotel, apt. 218, Mrs. Udkoff. Don't phone.

YOUNG WOMEN—10, BETWEEN 20-25 for demonstrating work; Polish speaking. Address L A 382, Tribune.

2 ATTRAC. LADIES OVER 20; TAKE CARE of apparel customers; start about $15 week adv. comm. R. 1339, 80 E. Jackson.

WOMAN TO MANAGE UNFURN. APT. bldg., S. Side; in exchange 2 rm. apt. Give age, exp. and ref. Address L A 381, Tribune.

CHORUS GIRLS—EXPERIENCED AND INexperienced. Apply Fred Clark, Sky Room, Majestic Hotel, 4 p. m. today.

**Nurses' Registries.**

GRADUATE NURSE FOR GENERAL floor duty. [illegible]

WE NEED NURSEMAIDS AT ONCE—Chgo. Registry, 2818 Cambridge. Gra. 0202.

## HELP WANTED—WOMEN.

**Employment Agencies.**

STENO., GEN. OFFICE, 24 YRS.........$110
3 GOOD STENOS., PERMANENT...........$37
ADDRESSOGRAPH OPR., KEYBD. MCH.$100
A-1 DICTAPHONE OPERATORS..............$85
STENO.-SEC'Y., UNDER 30; LOOP........$110
2 STENOS., 2-4 YRS.' EXP., LOOP.........$80
SEVERAL STENOS., GEN. OFFICE..$65-$85
A-1 COMPT. OPER., TYPIST, PERM.........$80
3 ELLIOTT-FISHER BILLERS-BKKPRS.$110
MILLINERY DESIGNERS, SALARY..OPEN
MILLINERY MGRS., CHICAGO...............$50
FOUNTAIN GIRL, 8-4......$12
HOTEL MAIDS, EXPERIENCED................$50
5 WAITRESSES 11 A. M. TO 3 P. M. $7.50
GENERAL SALES, Dept. Stores..............$18
A. J. McCOY & ASSOC., INC.,
SUITE 1128-34. 140 S. DEARBORN.

Statistical Typist...............$25
STENO.-SECY., Rubber Exp..................$25
SECRETARY to Sales Manager...............$25
STENOGRAPHER, Technical Dicta..........$25
TYPIST SWBD. [Plus], Attractive..........$20
HOTEL—RESTAURANT HELP.
10 SODA GIRLS, 6 Days, All Loc.............$15
ASST. TO COOK, Home Exp. Only..........$12
CARVER, Little Exp., Short Hours.........$12
Sm. Brunette, No Exp., $12; Wait., $8 Tips.
Lunch Waitress, A-1, Tips; Bakery Sale, $15.
A NATIONAL INSTITUTION.
O'Shea, 64 East Jackson

STENO.-SECRETARY..............................$100
BURR. BKKPR. OPER., STENO.............$100
ASST. BOOKKEEPER, STENO., LOOP...$75
FULL CHARGE BOOKKEEPER, LOOP..$90
STENO.-BKPR., Real Estate, South Side..$85
RADIO SOLDERER, $16.
GIRL, Upholstering Hotel exp., N. S. ...$65
Punch press ......$15 | Assemblers ............$13
Power machine ..$17 | Bindery girls ..........$15
Box factory .......$14 | Mach. gluer ............$15
Hotel maids .......$50 | Bakery sales ...........$13
Hosp. tray ..$30, R.B. | Sandwich girl ..........$15
Asst. hkpr. $40, Apt. | Cook, restr. ..........$100
TRIANGLE, 25 E. JACKSON.

STENO., INSULATION EXP., LOOP.....$80
STENO., BKKPR., Real Estate..............$85
STENO., MODEL, size 16, tall..............$80
F. C. BKPR., cleaning, dyeing Co. .......$80
[10] Stenos.$70-$100 | Ediphone Oper. ..$85
Fanfold Biller ....$85 | Undw. Biller ..........$85
Hotel maids .......$50 | Pantry girls ..........$13
First cook ..........$18 | Hotel waitress .......$40
Second cook .......$12 | Dishwashers ..........$10
Box factory .......$14 | Bindery girls ..........$14
Girls, factory work, no experience ..........$8
Majestic, 20 E. Jackson, 9th fl.

STENO.-SECY.—LOOP OFC..................$100
Steno.-swbd ....$80 Swbd., hotel exp...$65
8 STENOS., 1-3 YRS. EXP.........$65-$110
CASHIER, RETAIL STORE EXP..............$65
Manicurist .........$15 | Theater cashier.
Tel. solicitor .....$15 | Power mach. .....$15
Hemstitcher .......$15 | Assembler, colored.
WAITRESSES, HOTELS, TEA ROOMS.
Food checker ......$65 | Pantry girl ..........$75
Couples, city, country .....................$75-$150
GEN. MAIDS, 2D MAIDS, NURSEMAIDS.
S-H-A-Y, 14 W. WASHINGTON.

STENO.-ASST. PERSONNEL MGR.......$100
STENO.-DICTAPHONE, La Salle-st.....$110
STENO.-RECEPTIONIST-SWITCHBD.......$80
STENO., knowl. bookkeeping, loop.....Open
Switchboard-Receptionist, gd. education.$100
BOOKKEEPER-TYPIST, age 21-25.........$90
CASHIER-Record Clk., north side..........$75
ASST. BKKPR.-TYPIST, 1-2 yrs.' exp......$85
CASHIER, TYPE REPORTS ...................Open
Glader Corp., 110 S. Dearborn

STENO., VERY RAPID, LOOP ..............$20
STENO., NEAR N. S. .........................$15
2d Cook, days, no Sundays.................$14. M's.
2 Counter Girls, Luncheon, No Sun..$8, M's.
Steam Table Girl, Mornings, No Sun.$10, M's.
Waitresses, Day or Night Hours ...$10, Tips
Tavern Waitress .....$7 | FOUNTAIN ..........$15
HOTEL MAIDS ....$50 | GROCERY CLK. ..$15
BINDERY GIRL ..$14 | COIL WINDER ......$17
Wabash, 14th fl., 20 E. Jackson

STENOGRAPHER—PERMANENT...........$18
STENOGRAPHER-BOOKKEEPER ........$20
RADIO SOLDERERS-ASSEMBLERS.........$16
Stitching Mach. Oper........$15
Punch Press......$15 | Hosp. tray girl.$40bd.
Kitchen Helper....$10 | Waitresses .........$12
Lamp Sewer.......35c | Leather Gluer......$12
Cadillac, 64 E. Jackson, R. 707

CALCULATOR OPER., CASUALTY EXP., check policies; know rates; loop........$11
Steno.—Doctor's office; 25-28 yrs..........$105
Underwood Bkprs., with key punch exp.; [illegible]
Compt. opers.; compt. typ.; asst. bkprs. $2[illegible]
Steno.—Loop; 5 day week; snappy.....$2[illegible]
Code Clerk and Typist..........................Open
Stenos.—Finance exp.; north; northwest.Open
MOLENE PERSONNEL, 105 W. ADAMS.

CLK.—INSUR. ACTUARIAL EXP........$2[illegible]

STENO—Advtsg. age'y exper...............$[illegible]
STENOG.—Stock and bond..................$[illegible]
STENOG.-SEC'Y—Home economics dept.[illegible]
STENOG.—Publishing; So. Side...........$[illegible]
DICTAPHONE OPRS. [2]—Young..........[illegible]
TYPIST—Insur.; light stenog...............$[illegible]
CORBOY-CALVIN, 20 W. JACKSON.

STENO., CLERK, UNIV., YOUNG.........$[illegible]
Elliott-Fisher biller, Gentile, age 22....$[illegible]
Dict. Opr., North.$90 | Comp., Asst. Bkp.$[illegible]
Hotel Maids..$40-$50 | Housemaids ...$8-$[illegible]
Asst. Cook .......$12 | Swedish Cook.....$[illegible]
Pastry Cook.........$16 | Waitresses .....$8. [illegible]
N. SIDE CONSOLIDATED, 1001 Leland.

STENOGRAPHER—SMALL OFFICE.......$[illegible]
BOOKKEEPER. | PUNCH PRESS.
POWER MACH. OP. | ASSEMBLERS.
WIRER & SOLDER'R. | COIL WINDERS.
RADIO FACTORY GIRLS—ALL DEPTS.
GIRLS, SEWING MACH. WORK; SOME EXP.
LOOP AGENCY, 160 N. WELLS, RM. 325.

EXECUTIVE AND PROFESSIONAL PERSONNEL BUREAU, INC.
Secty.-steno., fast dict., 27.50 wk.; Steno., legal or acctg. exp., $20 wk.; Steno., some legal exp., $20 wk.
176 WEST ADAMS-STREET. RAN. 5298.

PASTRY .............$25 | SAND., SALAD. ..$12
Cook, col. ........$15 | Kit. Women.....$9-$11
APTS., HOTEL MAIDS, pos. everywhere.
WAITRESSES, best pay. FOUN., exp. only.
MODERN HOTEL BUREAU, 879 N. State.
Hotels, Rest., Inst., Male-Female.

ZINSER PERSONNEL SERVICE.
Steno.-Secretary; university degree.
Steno.-Secretary; South Side.
Steno.; advertising experience.
140 S. Dearborn-street. Rm. 1548.

HOME ECON. GRAD., NUTRITION....$130
Steno.-Switchboard, North......................$85
Compt. Opr., $85; E. F. Biller.
Rapid stenos. and typists.
OCCUPATIONAL, 20 W. Jackson, Rm. 1409.

TEAROOM COOK, COLORED..................$14
Soda Fountain..$14 | Hungarian Cook..$[illegible]
Hotel press operators..........................$12
25 Waitresses ......................................$8-$10
BUSCH AGENCY, 184 W. WASHINGTON.

—CASHIER, EXP., YNG., ATTRACT. $1[illegible]—
Modiste, able to meet public................$20
Pri. maids, wht., col., hotel maids, col.
Fountain girls, waitresses, day cook.
NORTHSIDE COMMERCIAL, 4750 Sheridan.

— STENO., $15. HOTEL MAIDS, $50 —
Col. hotel maids, $35. Col. housemaids, $10.
Wash rm. maid, $12; white housemaids, $15.
Bath maid, $50. Elite, 57 E. Oak.

Jr. Steno., Some College, $65.
UNITED, 202 SO. STATE.

— — 2D COOK, 6 DAYS, $12, MLS. — —
Cafeteria girl...$12 | Hotel maids ......$50
Waitresses ........$10 | Housemaids ..$10-$12
NORTHSIDE EMPLOYMENT, 4802 Brdwy.

BOOKKEEPER ...$20 | STEAM TABLE.
FACTORY GIRLS. | WAITRESSES.
ASSEMBLERS. | COLORED MAIDS.
MONARCH., 166 W. Washington, R. 412.

STENO., ADV., $90; STENO., $85, 6 MO. exp., $65; Natl. bkpg. mach., $85; bkpr.-cash., inst., $85. S. S. Consol., 1105 E. 63d.

STENO.—ONE GIRL OFFICE....................$85
Model fur coats, size 16; young ..........$75
REDFIELD PERSONNEL, 5 South Wabash.

HOTEL SWBD., $65; HOSP. SEAMSTRESS, $60; inst. press opr., $15; Hotel maids, $30, r. b. Morrell Agy., 306 W. Madison.

STENO.-SWBD.-RECEPTION — PLEASANT personality; age 23-28; loop office......$90
GENERAL, 37 W. JACKSON, ROOM 49.

SECY., GD. AT FIGS., TECH...............$120
UNDERWOOD BKPR. ..........................$90
THE BAYNE AGENCY, 105 W. ADAMS-ST.

BEAUTICIANS — PERMANENT POSITIONS WAITING. BEAUTICIANS' EMPLOYMENT SERVICE, 4750 BROADWAY.

CASHIER, S. S...$70 COL., SALADS.$10.M.
Waitresses ..$6-$10 Hsp. waitr's.$30 r. bd.
ALL TRADES, 309 S. La Salle, R. 101.

POSITIONS OPEN ALL DEPARTMENTS. HOTEL, REST., CLUB, DOMESTIC. SHAY, 936 N. MICHIGAN, OPP. DRAKE.

LEGAL STENO., LOOP..............................$25
STENO.-DICTAPHONE, Loop...................$22
C-R-A-I-G A-G-E-N-C-Y, 209 S. State.

— — 1,000 CHOICE JOBS—BEST PAY — —
LEE, opp. Davis L. Evanston. Davis 8116.

AT ONCE—HSEMAIDS., COOKS, 2D MAIDS, waitresses, $6-$18. Rabins, 944 East 53d.

ALL KINDS OF SOUTH SIDE WORK—Tivoli Agency, 6314 Cottage. Dor. 1870.

STENO.—ADV. EXP.; $90 MO. START. TIVOLI AGENCY, 6314 Cottage Grove-av.

WOMEN INTERESTED IN CLUB WORK—Adv. and comm. R. 10, 721 N. Michigan.

REDFIELD PERSONNEL, 5 S. WABASH. Fanfold biller, exp., rapid typist, loop.$22

STENOGRAPHER—ADV. OR PUBL. EXP. Dvorak So. Side Voc. Bur., 719 W. 63d.

— — — BARRY, 4348 BROADWAY — — —
Housemaid, stay or go. Nurmaids, $7 to $12.

## TRADE SCHOOLS—WOMEN.

MANAGER OF CHGO. HOTELS WILL INterview women to be trained in hotels for hotel positions. EXT. DIV., 938 Buena Park-ter. [4300 N. at Broadway]. Ph. Wel. 4040.

AMERICAN SCHOOL OF BEAUTY CULTURE offers a guaranteed course complete; very reasonable tuition. Terms to suit. 159 N. STATE, 8TH FL. CENT. 5446.

TRAINING IN BEAUTY CULTURE AT THE Chicago Hairdressing Academy is outstanding. 64 West Randolph-street.

SWEDISH MASSAGE—LOW TUITION, EASY terms. Day eve. Illinois College Drugless Physicians, 1930 Irving Park-boulevard.

LEARN TOUCH TYPING—3 HRS. INDIVIDual inst., $10. Keyboard taught in 1 hr. Crawford, 20 W. Jackson. Harrison 2084.

SWEDISH MASSAGE—UNCROWDED WELL paid profession. Earn while learning. Day-evening. National College, 20 N. Ashland.

ATTRACTIVE GIRLS TO LEARN FASHION modeling. Apply at once to Vera Jane Studio, [illegible] Wabash 6682.

SWEDISH MASSAGE—BEST FUTURE PAY. The Mell[illegible] [illegible] 300.

LEARN BEAUTY CULTURE—SPECIAL LOW price. Nina Parker, 14 W. Washington.

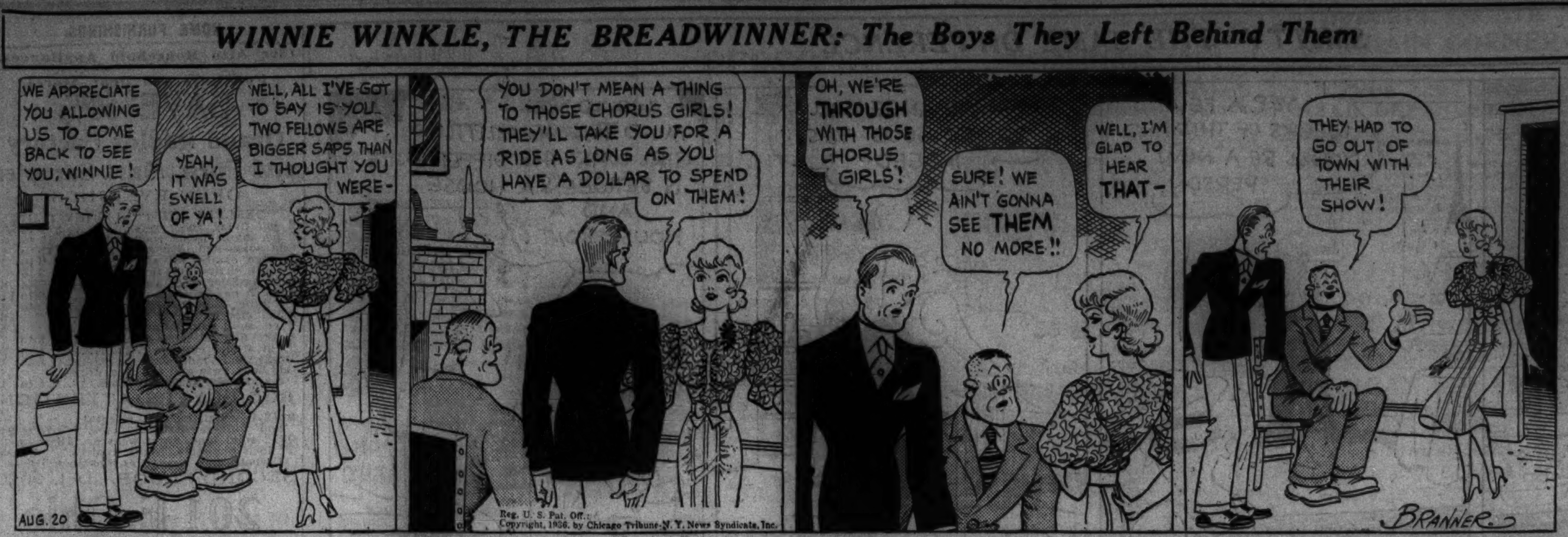


## TRADE SCHOOLS—WOMEN.

### "Please send us one of your graduates"

Marinello is constantly receiving this request from the higher type beauty shops. No weary job seeking. A Marinello girl is equipped to step into a well paid position immediately upon graduation.

Start NOW and be ready to cash in with a few months' training. Day or evening classes now forming. Visit our school, or if you live outside Chicago let us send you free Marinello photo Booklet T-90.

**Marinello**

National School of Cosmeticians, Inc., THE WORLD'S LARGEST SYSTEM OF BEAUTY CULTURE

108 N. State. State 5057.

NORTHSIDERS SOUTHSIDERS

**SELAN'S BEAUTY SCHOOLS**

FOR A PRACTICAL TRAINING. OUR GRADUATES IN DEMAND. Complete course includes all equipment, uniform, book, case, diploma. UNDER STATE SUPERVISION.

**$2 DOWN**

$3 weekly. Day and evening classes. FREE EMPLOYMENT SERVICE. Write for beautiful 24 page booklet. NORTH—2744 MILWAUKEE-AVENUE. SOUTH—1549 W. 63D-STREET.

**Positions Waiting**

**BURNHAM'S**

[FOR 65 YEARS THE WORLD'S LARGEST BEAUTY SCHOOL.] WILL ENABLE YOU TO EARN MORE.

See for yourself why more girls enroll in Burnham's than in any other beauty school

DAY OR EVENING CLASSES. Pay for MOST of your tuition after graduation. Open every day and on Monday Wednesday and Friday evenings until 9 p. m.

**E. BURNHAM**

SCHOOL OF BEAUTY CULTURE. 138 N. STATE-STREET. RANDOLPH 3355.

**Learn with Mme. Louise**

Why be satisfied with an ordinary "trade school" training, when DeLee offers a "university type" of instruction? Each day owners of exclusive salons are offering DeLee graduates good paying, pleasant positions. We have had almost TWICE AS MANY CALLS FOR OPERATORS as we have graduates. Come in or write for new 32 page booklet, "Your Career in Beauty Culture."

**DeLEE**

UNIVERSITY OF BEAUTY CULTURE. 30 West Washington-street.

Join the Hundreds Who Are Financially Independent.

**Learn Beauty Culture**

Moler modern methods of teaching and placing will put you among the happy hundreds who graduate into jobs in the BEST SHOPS . . . where you get the BEST PAY . . . and become FINANCIALLY INDEPENDENT . . . even with a shop OF YOUR OWN. Thorough professional training in class or private instruction. Days or evenings. Call, phone or write.

**MOLER SYSTEM**

177 N. State-st. CEN. 6393. Adjoining Chicago Theater.

HEIM BEAUTY SCHOOLS. COMPLETE COURSE.

**$65 $2 DOWN**

Convenient Terms Can Be Arranged. FREE UNIFORM AND MARCEL KIT. DAY AND EVENING CLASSES. DOWNTOWN SCHOOL, 6 E. LAKE-ST. SOUTH SIDE SCHOOL, 1019 W. 63D-ST.

GIRLS—TRAIN HERE [25 ROOMS]; EST. 1887. Univ. teachers, Gregg, Munson, Bkkpg., Comptometer, Secretarial, Switchboard, 3 PBX live cord boards; indiv. instr.

**SPEEDWRITING**

Free demonstration 11 a. m. daily and Tuesday and Thursday 6 p. m. 100-120 words a minute in 8 weeks. Not a machine. 190 N. State. Fra. 4122. Chicago Business College.

— — — — COMPTOMETRY — — — — Operators in great demand. Special 4 week course. Actual office exp. while learning. SWITCHBOARD TYPING. Learn on live PBX boards. Only school having multiple hotel boards. Free placing serv. STENOGRAPHIC COURSES. Gregg or Munson. Complete 2-3 mo. courses. Individual instruc. Actual off. exp. Catalog. Century College, 105 W. Monroe. Fra. 8478.

THE SCHOOL OF NURSING OF THE PRESbyterian Hospital of Chicago offers a complete 3 year course in nursing to young women with 2 or more years college preparation; graduates are qualified for registration in Illinois, New York and other states. Apply to the Presbyterian Hospital Nursing Department.

. . . . THE BEST TRAINING . . . . AT THE LOWEST COST. **CHICAGO ACADEMY** OF BEAUTY CULTURE. 37 SOUTH WABASH. STATE 4421.

**GERTRUDE HALE SCHOOL.** Newest. Ultra-Modern. Finest Equipped. Complete Beauty Culture Training Lowest Tuition Cost. 162 North State-street. Butler Building

**Models—Inexperienced.** See us at once about entering this well paying profession. 32 West Randolph, 5th floor. Dearborn 3106. Mallon-Friel Studio.

**Earn $10 Wk. While Learning** Baby and pract. nursing. Winthrop schl., 6206 Winthrop. B'dway car, "L" or write.

BECOME A DENTAL NURSE — 3 MONTH course; good oppor; free employment serv. Write for appt. Give phone. Chicago School of Dental Assistants. Dept. B, 64 E. Lake-street.

SWITCHBOARD 27TH YEAR RECEPTION Real Placing Serv Only school of 4 boards including multiple hotel. Individ. instr Am Schl. Field's Annex 24 N. Wabash Cen.6647

KELLBERG SWEDISH MASSAGE SCH., $40 red. Gd. pos. Train in loop clinic; est. 1881. 32 N. State-street, 9th floor. Dea. 6984.

## DRESSMAKING—MILLINERY SCHOOLS.

LEARN DRESS DESIGNING, DRESSMAKG., pattern drafting, millinery, or power mach. Free Booklet "T." Master College, 400 S. State.

LEARN DRESS DESIGN, DRESSMAKING millinery. Forest Academy, 209 S. State-st

## LOST AND FOUND.

**TO FINDERS.**

If you have found a cat or dog, a pocketbook, jewelry, or fur, and cannot locate the owner through the "Lost and Found" advertisements in The Tribune, call and go through the "Lost and Found" index at the PUBLIC SERVICE OFFICE, 1 S. DEARBORN-ST.

**TO LOSERS.**

If you are listed in the telephone directory you can charge an advertisement of your lost article by telephoning Miss Miller of The Tribune ad taking department, Superior 0100. Your advertisement receives the benefit of free listing in The Tribune Public Service office mentioned above for a period of two months. This service facilitates the recovery of lost articles advertised.

BILLFOLD — LOST — WASHROOM BLACKhawk grill. Return to cashier. Lib. rew.

CAT—LOST—MAY 26. SHORT YELLOW hair, yellow eyes; reward. Buck. 3234.

DIAMOND WEDDING BAND — LOST — IN brown coin purse in Loop. Sheldrake 4561

DOG LOST—MALE RED CHOW: VICINITY of Sunnyside and Kilbourn; reward. 4433 North Kilbourn-avenue, 2d floor.

DOG—LOST—FEMALE AIRDALE; NAME Zippy; reward for information, $50; no questions asked. T. Stempfel, Mansfield 1200

DOG—LOST—BLACK BULL, WHT. FACE; ans. name of Clown. Rew. 53 E. Marquette.

KEYS—LOST—BUNCH OF KEYS; TAG ON one key with number A-982; $10 reward. Address G N 43 Tribune.

PIN—LOST—GOLD STAR, DIAM., PEARLS, N. W. side; keepsake. Reward. Seeley 4949

PURSE—LOST—BROWN; KEYS, GLOVES cases; Sun.; rew. Address Y K 85, Tribune.

PURSE—LOST—LARGE BROWN "S. A."; cont. glasses, papers. Reward. Sunny. 5968

WRIST WATCH—LOST — MAN'S; GRUEN make; initials R.E.C. Reward. Monroe 2377

WRIST WATCH—LOST—HAMILTON YELlow gold; loop dept. store; rew. Dor. 8109

## BUSINESS PERSONALS.

FREE HAIRCUT, FIN. WV., MARC. DLY. 9 4 Sat. 9-12 Wed.-Fri. to 8 p m Hair dye Wed. 1-6. Perm. wv. new mtls. daily $1.50 Mon.-Tues., spec. $1 inc. shamp. set, trim Exp. sup. De Lee. 30 W Wash Central 8225

CROQ. PERMANENT — INCLUD. HAIRCUT shampoo, set, rinse $1; hair dye, including dye. $1.50; free marcel wave. HEIM Loop 6 E Lake-street. Also South, 1019 W. 63d-st.

PERMANENTS GUARANTEED—INCLUDES everything with all curls wanted. $1.25 159 N State-st. Suite 814 Central 5446

REG. $3 PERM., $1 COMP. RING ENDS Helen Mae, 14 W Wash. R 618 Dea.6888

VEGETARIAN DINNER—4 VEGETABLES 15c. Madison Cafeteria, 212 W. Madison

## TO RENT—ROOMS—CENTRAL.

CHICAGO-AVENUE 30 WEST. Enjoy a cool summer near loop, lake, and Lincoln Park. New 24 story tower residence—cool restaurants—roof garden—complete athletic privileges.

**LAWSON Y. M. C. A.** 800 NORTH. WHITEHALL 6211.

**MEN AND WOMEN!** Newly furnished rooms, some with private showers, for only 75 cents to $2 daily; special weekly rates; 3 upper floors reserved for women and families; excellent location.

**Y. M. C. A. HOTEL,** 826 SOUTH WABASH-AVENUE.

## TO RENT—ROOMS—SOUTH.

BLACKSTONE, 5519. DOR. 4100. UNIVERSITY HOTEL.

CHAPPEL, 7016, 2D—LG. RM.; PRI. FAM.; 1 blk. I. C., bus; 1-2; ref. Butterfield 1340.

GREENWOOD-AV 6220 PLAZA 4800. **GREEN BRIAR HOTEL** NEW BLDGS.; BEAUT. DEC. AND FURN.; LARGE RMS., TUB AND SHWR. EACH RM. 1 BLK. L. SURF., I. C., BUS; $6 WKLY. UP.

INGLESIDE, 6327—LARGE ROOM; CLEAN; cool; good bed; reasonable. Plaza 4023.

KENWOOD, 5615—FURNISHED ROOM, NR. U. of C. and I. C.; $4; man. Hyd.Pk.1238.

LAFAYETTE, 7549—BUNG. HOME; LARGE comf. rm., adj. bath; stm. ht. Vin. 7885.

NORMAL-BLVD., 6400. ENGLEWOOD 3700 NORWOOD HOTEL New double in-a-dor. adjoining baths. All trans.; cafe; $6 week up; also kit. apt.

73D-ST., E., 1518—QUIET, COZY RM.; NO children or other rmrs.; just mother and adult son; 2 blks. I. C. Hyde Park 4722.

65TH-PL., E., 1449—SGL. FURN. SLEEP. rm., $2; larger, $2.50. Cool. All transp.

**Hotel Rooms.**

**$6 TO $12 WEEKLY** 350 NEW BEAU. FURN. RMS. AND BATH. Comp. hotel serv.; cafe, garage, theaters, shops; U. of C. 10 min. to loop; all transp. MIRA-MAR HOTEL, 6220 WOODLAWN-AVENUE. PLAZA 1100.

## TO RENT—ROOMS—NORTH.

BEACON, 4617—LARGE, FRONT RM., OR smal'r rm.; pri. fam.; gentleman. Sun. 6478.

BROADWAY, 4301—OAKS HOTEL. $4 WK.; lovely, cool rooms; bath, shwr.; nr. L., bus.

BURLING, 2411—COMFORTABLE, LARGE sgle. front rm.; newly furn., $4; gd. trans.

CEDAR-ST., E., 61—CANTERBURY HOUSE. Cool, comfortable rooms, $5 to $8.

CLARK-STREET, 2026. MOHAWK 3460. **HOTEL CLAYTON** NEW BUILDING. OPP. LINCOLN PARK. 300 MODERN RMS. BEAUTY REST BEDS. Free radio and fan. Roof garden now open. **$5 PER WEEK—$5 UP.** 10 MINUTES TO LOOP.

CLARK-STREET, N., 1429—SUPERIOR 4365 **HOTEL BURTON** Newly decorated room with private showers; radio in each room. **$5 WEEKLY UP**

DEARBORN, N., 1447—NEWLY FURN. outside rooms; private baths; hotel service.

FULLERTON-PKWY., 634—LG. FRT. RM., lg. closet, priv. lav., modern home; refs.; perm.; suit. 1 or 2 gentlemen. Lincoln 1851.

FULLERTON-PKWY., 637—NR. LINC. PK. Attr. rs., run. wat., $3 up; bsmt. hskpg. rm.

LARRABEE-ST., 1508—10 MIN. TO LOOP. $3 weekly up. Y. M. C. A. Lincoln 2633.

LAWRENCE ARMS. 4800 KENMORE. Mod., clean rms., $3.50; 2-3 rm. kit. apts., $6-$9 wk.; full hotel ser.; home atmosphere.

MAGNOLIA, 4520—ATTR., NEW, DEC. FR. rm.; run. wat.; lge. closet; $3; Wil. L. bus.

MALDEN-ST., 4637—NICELY FURNISHED, clean, quiet residential rooms; run. water; $3 week and up; Wilson express, bus, surface.

MICHIGAN, N., 843—HOMEY CLUB FOR young girls; nr. loop, lake; $3.50-$4 wk.

KENMORE, 4837—LG. FRT. TWIN BEDRM., sgl. rms., $3 up, baths, showers, maid ser.

PINE GROVE, 2744—PINEWOOD HOTEL, nr. Sheridan. New, decorated, large, light, airy rms.; compl. service; nr. bus.; $4-$5.

. . QUIET COMFORTABLE ROOMS . . With coil spring beds; also swimming pool, gyms, sun roof, cafeteria, etc. 24 hr. service. Excellent transportation to loop by L. Singles, $4 up weekly; doubles, $3 up. LINCOLN-BELMONT Y. M. C. A. 3333 N. Marshfield-av. Bittersweet 3333.

. . . . $5.00 — WEEK — $6.00 . . . . $1.00 SINGLE. $1.50 DOUBLE. Private bath or connecting shower. 20 minutes to loop by bus or street car. BARRY BROADWAY HOTEL, 3020 Broadway. Bittersweet 1600.

NICELY FURN. RM. [4000 N.]; REF.; priv. family; exc. trans. Grace. 6460.

100 ROOMS WITH BATH—$5.50 DOUBLE. Hotel Frances, 5054 Winthrop. Lon. 8933

**Hotel Rooms.**

**1244 NORTH DEARBORN.** Modern, fireproof 14 story 300 rm. hotel. Swimming pool, gymnasium free. WEEKLY $5 AND UP; DAILY $1 AND UP.

**HOTEL NORTHMERE.** L. bus, surf. lines; $1.00 day—$5.00 wk. up. 4943 KENMORE. LONGBEACH 4234.

— $4 PER WEEK—NO HIGH PRICES. — Comp. hotel serv. Priv. bath and shower. Foswyn Arms Hotel. 5240 WINTHROP.

HOTEL PLAZA, NORTH-AV AT CLARK—Large, comfortable single rooms with private bath. $8 wkly. $32 monthly. SUP. 2680.

BELMONT, 721—ABBOTT HOTEL; RM., bath, $5 wk. up., $1.50-$2 day. Bit. 2701.

## TO RENT—ROOMS—NORTHWEST.

**Your Recreation Budget** goes farther when you live at THE DIVISION-STREET Y. M. C. A. because your rent includes all club facilities—no extras. You can get a room at $4 to $5. Other accommodations as low as $3. 1621 DIVISION-STREET. BRUNS. 4380.

**12 MINUTES TO LOOP.** via C. & N. W. R. R.; car and bus trans.; residential district; well furn. rooms; swim., gym., barber, air-cond., cafeteria; 24 hr. ser. $4 to $6 weekly, includ. membership. Irving Pk. Y. M. C. A., 4251 Irving Pk. Pen. 1070.

## TO RENT—ROOMS—WEST.

ROOM AND GARAGE—REASONABLE OR separate. Seeley 6160.

## TO RENT—HOUSEKEEPING ROOMS.

**South Side.**

BLACKSTONE, 4852—NEWLY DEC., COMfortable rms., $4 wk.; nr. lake; all trans.

BLACKSTONE, 5601—1-2-3 ROOM KITCH. and slp. rm.; I. C., bus, loop 8 min.

COTTAGE GROVE, 6505—1-2 R. KIT. NEW dec.; furn.; in-a-dors; $5 up; slpg., $3 up

ELLIS, 4160—LGE. LIGHT RMS., WITH kit. Close to L. I. C., Lake. $3 week up.

GREENWOOD, 6318—2 RS.; REAL KIT., back pch.; also 2 fr. rs.; nice. furn.;reas.

INGLESIDE, 6330—1 RM. KITS.; CLEAN comfortably furn.; $4.50 up; all trans.

LAKE PARK, 4919—KIT. APTS., SLPG rms.; refrig.; $4 up. Auto sp. free; all tran

STEWART, 7201—1-2-3 R. NEW. FURN. DEC Opp. pk., surf., R. I. Ref. optl. $3.50-$8.50.

WOODLAWN, 6546—2 RM. APT., INADOR. Ref. Also 1 rm. and kit. Adults. I. C., L.

65TH-PL., E., 1523—1-2 RM. KITS.; NICEly furn.; all tr.; adults; $7 wk.; also slpg.

62D-ST., E., 922—COMP. FURN. 1-2-3 RM. apts.; spic-span; rollaway beds; $4 up.

62D-ST., E., 1126—1 RM. KIT.; BLK. L. surf.; $4.50-$5; lg. slp. r., run. wat.,$3.50.

69TH-ST., W., 623—1-2 RM. COZY APTS. Newly dec. uphol. furn., $4-$7. Nor. 1800.

65TH-PL., E., 1449 — HSKPG. 1-2 FURN. rms., real kit., $3.50-$5. Cool. All trans.

**North Side.**

BELMONT, 635—2D—2 RM KIT ALL LGT. rs.; nicely furn; reas.; also single rms.

## TO RENT—HOUSEKEEPING ROOMS.

**North Side.**

**Byron-st., 1034 (3900 N.).** 1 rm. hskpg. suite, $4; 2 rm. hskpg., Frig., $7 up; maid service; slpg. rs.; Sher. L, bus.

BROADWAY, 4040—LARGE, LIGHT, CLEAN $3; front kitnt., 2 rms., $5; nr. park, lake.

BUENA, 1031—VERY ATTR., LIGHT 2 RM. front apt., $6; 3 rm., $7.50. Buc. 1785.

CLIFTON-AV., 4449—KITCHEN, DIN. RM.; sleeping porch; $7; single slpg. room, $3.

GRACE, 719—BEAU. FURN. 1 RM. KIT., $5 up, 3 r., priv. bath, real kit.; nr. Lin. Pk.

LA SALLE, N., 1525—SGL-DBL. HSKPG. RS., $2.50-$4.50; slpg. rs., $2 up; r.wat.; md.svc.

MAGNOLIA, 4441. 1-2-3 ROOMS, NICELY furn.; 2 beds; elec. refrig.; all transp.

MONTANA, 957—HSKPG. R., $2.25; 2 RS., priv. bath, $6; 2 rs. or lge. front r., $3.50.

RACINE, N., 4448—ATT. FURN. 1-2 ROOMS, priv. bath and adj. bath; Frig.; all trans. Also 3 room basement apt., private bath.

RACINE, 4416—NEW MANAGER OFFERS attr. 1 rm. studio apts., $4 up. All trans.

RUSH-ST., 735—IDEAL LOCATION; LIGHT CLEAN rms.; sep. kitnt.; run. water; $5.

SHEFFIELD, 2617—HSKPG. RM., $2; RM. and kit. $3; lg., frt. rm., $3.50; free pkg.

SHERIDAN, 4900, 2—QUIET COOL FRT. rm.; lg. cl.; adj. bth., shr.; kit.; refs.; $6.

WILSON, 815 — 2-4 RMS.; EVERYTHING furn.; $4.50 up; also sleep. rms., $2.50.

610 WRIGHTWOOD — ATTRACTIVE 3-4 room apts., $7-$7.50; kitchenettes, $4-$5.

**Northwest Side.**

ALBANY, N., 2455—2 RM. APT.; FRIG.; also sleeping rm., reas.; block Logan L.

LOWELL, 4356—PARTLY OR UNFURN. front rm., run. wat.; lady; $3.50. Pal. 6974.

**West Side.**

JACKSON, 2944, OR 2147 WASHINGTON—1, 2, 4 rm. kit. apts. Priv. baths $5.50-$9.

## BOARD AND LODGING.

**South Side.**

BOARD AND ROOM—SUITABLE 2 MEN; adj. bath, good trans. Wentworth 3028.

**North Side.**

DEARBORN, 1103—IDEAL LOCATION FOR business women and students; $6.50 wk.; home cooking; near loop. Delaware 0708.

**Northwest Side.**

RICHMOND, N., 3801—LARGE RM., NEWly furn. Board optional or will board child with parent. Near school and park.

**Convalescent Homes.**

HOME FOR AGED INFIRM, MILD MENTAL AND CONVALESCENTS. MID. 1605.

HOME FOR CONVALESCENTS NOT NEEDing hospital care; $15 wk. Nev. 3205.

**Children.**

GOOD HOME — FOR ONE SMALL CHILD from 2-5 yrs. old; parent apt. Hemlock 2642. 2738 W. 58th-street, 2d apt., front.

GD. FOOD—LOVELY HOME FOR CHILD & parent. Nr. Beach-pk. Lake View 10383.

## HOTELS AND APARTMENT HOTELS.

**WELLINGTON ARMS** 2970 SHERIDAN-ROAD. Smartly furnished 1-1½-2 room kitchenette apts.; completely equipped, overlooking Lincoln Park and the lake; 15 minutes from loop; $40 up unfurnished; $50 up furnished. Daily rate at $2.50 per day up. Free parking space. BITTERSWEET 4600.

**Montrose Beach Hotel** 1-2-3 Room Apts., $35 Up. $2.50 and up daily. $10 and up weekly. New bldg. Air cooling system. Soundproof. Elegantly furn. Refrig. Free radio. Coffee shop. Garage. Sun cabannas. Roof solarium. 24 HOUR HOTEL SERVICE. 925 Montrose-avenue. Bittersweet 7700.

**MELROSE APT. HOTEL** Distinctive apartments for exacting tenants. Spacious, beautifully and newly furnished. 1-2-3-4 room apts., overlooking lake and Lincoln park. Fireplace. Complete hotel service. Private and public schools; all transportation. 451 MELROSE-ST. [3240 N.]. BUC. 1200.

**PLAZA HOTEL.** YOUR FRONT YARD LINCOLN PARK AND OVERLOOKING LAKE MICHIGAN. 1, 2, 3, 4, and 5 room furnished apartments with kitchens at very moderate rates. North-avenue at Clark-st. SUPERIOR 2680.

$5.00 WEEKLY $5.00 **HOTEL CARLING,** 1512 N. La Salle-street. Mohawk 1200. $1.50 single; $2 up double; priv. shower rms. TOURISTS CORDIALLY INVITED.

**HOTEL MARSHALL.** SPECIAL RATES TO TOURISTS. Every room with private shower. $1.50 SINGLE; $2 DOUBLE; $5 WEEKLY. 1232 N. La Salle; 5 min. to loop. Moh. 3080.

**COMMONWEALTH HOTEL.** 2757 PINE GROVE AT DIVERSEY. Commercial rates, single, $1.50; double, $2.50 up. Weekly, $9. Monthly, $32 up. 2 blks. to beach; golf course; 10 min. to Loop.

**$5—$5—$5—$5** A week; each room completely decor. Priv. bth. L. surf. tran. Out-of-town guests invited. PERSHING HOTEL, 6400 COTTAGE GROVE.

**LINCOLN PARK ARMS.** One room and bedroom apartments; twin and double in-a-dor beds; complete hotel serv., reasonable rates 2738 Pine Grove-av.

— — — NEW PAXTON HOTEL. — — — $1.50 sgl., $2 dbl. up daily; spec. weekly rates, $5 up. 1432 N. La Salle. Moh. 0541.

WACKER HOTEL—NEW FIREPROOF OUTside rms.; private baths. $6 wk up 111 W. Huron-st., cor. Clark. Select clientele only.

HOTEL RALEIGH 648 NORTH DEARborn Single $5 double $6 free parking

STEVENS APTS.—MICHIGAN-AV AT 7TH FOR INFORMATION PHONE WAB 4400

HOTEL LINCOLN—CORNER CLARK, LINcoln, and Wells. 300 Outside Rooms.

DISTINCTIVELY FURN. 2-3 ROOM APTS. The Embassy. Pine Grove at Diversey.

LIVING RM., BEDROOM, KITCHEN BATH. $75. Hotel Maryland. Rush at Delaware

HOTEL SHORECREST, 420 WRIGHTWOOD —Chicago's distinctive apt. hotel address.

## APARTMENTS AND ROOMS TO SHARE.

LADY WILL SHARE MODERN 5 RM. bungalow with cple. Also gar. Berk. 1868.

MAN SH. BUNG., 2 TILE BTH., GAR. WITH man, $29. 7948 Anthony. S. Sh. 10394.

## TO RENT—HOUSES.

**South Side.**

ROOMING HOUSE—12 TWO ROOM APTS. All with private baths, stm. ht.; best trans. Very reas. Call Sun. 7569 Sunday or Cen. 2077, week days.

6 RM. RESIDENCE; FURNACE HEAT; IMmed. poss. 10643 Longwood. Ced. 0506.

8258 S. SANGAMON—8 RM 2½ BATHS $150 mo. or sell on paymts. Cen. 7853

**North Side.**

BEAU. MOD. AIR COND. 8 R. HSE. NR. PK. gd. tr., $65 mo. Address Y J 305, Tribune

**Northwest Side.**

5849 GIDDINGS-ST.—5 RM. MOD. BUNGAlow, 2 car gar., $40; new, dec.; open for inspect. all day Sat. and Sun. morn. Wen.9579

ATTR. 6 R COR. BRK. BUNG.—TILE BATH; lg. rms.; gar.; nr. schls., stores, theater; $55. Schorsch & Co. 6059 Irving Pk.-blvd.

$36-$42.50—5 6 RMS. BRK GAR. H W ht.; market's best offer's Mills. 7603 Grand

**Suburban—South.**

6 RM. RESIDENCE—ALL MODERN CONveniences; located Bunker, near Caddy Flossmoor, Ill. Rand. 3970. Regent 1340.

**Suburban—North.**

8 ROOM HOUSE—2 LARGE SUN PORCHES, 2 baths; 90x132 lot; near school and transportation. Glencoe 357.

LOVELY 10 ROOM HOUSE—NEAR TRANS., school; gas. heat. Owner. Wilmette 210.

**Suburban—West.**

1009 SOUTH WISCONSIN, OAK PARK—6 room residence; hot water heat, large yard. L. A. GEISS CO. Harrison 5378.

## TO RENT—RESORT PROPERTIES.

**Illinois.**

FOX LAKE—4 RM. COTTAGE, LAKE front, boat. Kedzie 0789.

4 RMS.; FREE ELEC. AND GAS, INC. boats, $18. Bangs Lake,Wauconda. Gra.4243

RIVERVIEW RESORT, 28 R. HOTEL, 10 cott., KKK river. Mr. Bates, 6760 St. Isl.

**Indiana.**

PINE LAKE—NEW, SHADY COTTAGE; good swimming; $10 week. Avenue 0869.

**Michigan.**

FURN. COTTAGES — ELEC., MAGICIAN Lake. Have few open dates for Aug. Gentiles. R. C. Gilmore, Dowagiac. L. D. phone.

COTTAGE IN SECLUDED PRIVATE 80 acre woods on Bankson lake, Lawton. Call Kenwood 3670. L. Petersen, 4940 Ellis.

ROSE COTTAGES & RMS., PAW PAW LAKE All conv., comp. furn.; Gentiles. Eng. 1600.

STRICTLY MODERN COTTAGE — GUN Lake, Mich. Dr. Boram, South Bend, Ind.

**Wisconsin.**

475 MI. CHI.—LAKE COTT.; QUIET; GENtiles. Swensen, 3952 Wabansia. Alb. 4847.

TWIN LAKES, WIS., COTT., 4 RMS., POR., elec., gas; bal. seas. Reas. Avenue 3155.

TWIN LAKES, WIS., 5 RM. LK. FR. COT.; gas, electricity, plumbing. J. E. Carey.

## TO RENT—APARTMENTS—SOUTH.

**General List.**

**Looking for Cheap Rent?** 3-4 ROOMS, $20.00 to $27.50. 1402-18 EAST 73D-STREET. VACANT NOW. Agent on Premises. A Deposit will hold an apartmen UNTIL OCT. 1ST. **GLATT & PRICE,** 6827 Stony Island. Dor. 8800.

**2-3-4 Rms., $27.50-32.50-40.** 821-27 E. 49TH-STREET. Light, cross ventilated apts.; inador beds, spacious closets, beau. landscaped court, lge. rear yard. Bus surface, and elevated; near schools. Mrs. McCurdy. Drexel 3335.

**1-3½-4 ROOMS, $30 UP.** Free gas and refrig.; bus at door; 2 blocks L. 4336 Drexel-boulevard. Oakland 4951.

1347 HYDE PARK—MOD. 8 LGE. LIGHT rms., 3 baths. Corner bldg. De luxe. $125. 909 E. 56th. Mod. 3 rm., $35. Dea. 0356.

— — — — 4303 OAKENWALD — — — — 3 and 4 rms.; stm. ht.; $17.50 and $20.

**One, Two, and Three Rooms.**

2½ RM. KIT.—DIN., ARCH DRS., FREE refrig., new bldg. 5915 Union-av., apt. 1A. $30. McClun. 217 W. 63rd-street.

47TH-PL., E. 1355—1-2-3 RMS., NEWLY dec.; elec. refrig.; $25-$35 or will furn.

55TH-ST., E. 915—3 LG. RMS. STM. HT. $15-$18-$25; gd. trans.; nr. schls., church.

**Four, Five, Six Rooms, and Larger.**

**EAST VIEW PARK AT 54TH-STREET.** FRONTING LAKE AND OUTER DRIVE. 7-6-5 ROOM APARTMENTS 2 AND 3 BATHS

**5336 UNIVERSITY-AV.** 7 LARGE RMS., 2 BATHS, SUN PARLOR; LIV. RM. AND DIN. RM. IN FRONT; GAR. Office 5427 EAST VIEW PARK. MID. 2105.

**Choice Oct. 1st Selections.** Modern bldgs., convenient transportation.

7412 So. Shore-dr., 7 rms., de luxe.....$125
7618 Colfax, 4 rooms.....$40
8010 Maryland, 4 rooms, Sept. 1st.....$37.50
6515 Harvard, 4 rooms de luxe.....$45
6640 Yale, 4 rooms.....$37.50
Englewood 3000. Agent on premises

**7124-36 BENNETT-AVENUE** 4 light room, canvas walls, arched doorways, fireplace, inador bed, tile bath, shower, free refrigeration; new table top stove; 1 blk. I. C. Bryn Mawr station. RESIDENT MANAGER.

**4-5 RMS.—SOUTH SHORE.** S. E. CORN. 70TH-MERRILL-AVENUE. NEWLY DEC. NEW BATHS CONV. TO I. C., SCHOOLS AND SHOPS. $45 TO $55. LEIGH & CO. 1505 E. 67TH-ST. MID. 2701.

**7 ROOMS, 2 BATHS, $110.** 1358 E. 58TH-STREET. Near the U. of C.; immed. occup. if desired. Overlooking campus. Gentile. Hyd. Pk. 2527.

**5309 HYDE PARK-BLVD.** 7 rooms 3 baths, excellent location, near park and transportation, redecorated and remodeled. Inquire Bldg. or call Fra. 0353.

**SOUTH SHORE 5 ROOM, $55** Glazed sleeping porch, sunroom, garage available; decorate to suit. 2215 E. 70th-street. See janitor or Hyde Park 2525.

LOWEST RENTS ON SOUTH SIDE FOR 4-5 apts. All outside rms. Refrig., porches, yard; cl. to R. I., surf. $32.50 to $40. 7653 Stewart-avenue. See agent at building.

**5525-27 KIMBARK, $50.** 5 rms., sun pch.; cross vent. in bedrm.; nr. U. of C.; compact layout. Agent or H. Pk. 2525.

— — 5459 HYDE PARK-BOULEVARD — — 7 rms., 2 baths, extra lav., sun parlor; attractive and modern apt.; excel. loc. Jos. Seeberger & Co., 1701 E. 55th. Hyd. 6171.

**4 ROOMS, $37.50.** 6413-25 Harper, near park, schools, all transp. Agent on prem. or Hyde Park 2525.

**ATTRACTIVE APARTMENTS**

5339 Kimbark, 5 rms., porch, 3d.....$52.50
1308 E. 54th-st., 4 rms., porch, 2d.....47.50

5 ROOMS—6706 PRAIRIE-AV., 3D FL., elec. refrig., Sept. 1st, $40. Floyd G. Dana & Co., 6841 S. Wentworth. Rad. 1500.

6 LARGE, LIGHT RMS. IN SO. SHORE. Canv. walls, tile bath, shower, G. E. refr., glazed pch., garage. 7722 Phillips-av. $65.

4 LIGHT, ATTRAC. ROOMS—BUILT-IN porch; G. E. refrig.; I. C. 6823 Harper-av.

7634 ST. LAWRENCE—5 RMS., SUN PRL. shwr. bath, G. E. refrig., gar., glzd pchs

4505 LAKE PARK, 3D—6 LGE., LIGHT rms.; 2 baths; G. E. refrig.; $50.Ken. 7537

1104 EAST 46TH-ST., NR. GREENWOOD—7 rms., 2 baths; free ref. $70. H. P. 7000.

NEW BLDG. 4 RMS., G. E.; EXC TRANS Colored tile bath, rollaway. 8756 Langley.

SUBLET—TO RELIA. PARTY, BEAU. 4 RM. apt., in-a-dor, nr. U. of C. Hyde Pk. 9779.

6640 MARYLAND—4 ROOMS; ELECTRIC refrigeration; $35. McComber, 1st apt.

## TO RENT—APARTMENTS—NORTH.

**General List.**

**Exceptional Values**

2010 FOSTER—3-4-5 rms., newly dec.; free refrig.; 1 blk. high schl., park, N. W. RY., surface; $35 up. Office, 5216 N. Damen. 6404 N. HERMITAGE—3-4 rms., new. dec.; cor. bldg.; free refrig.; $35. See Peterson.

**537-45 ROSCOE-ST.** 3-5-6 rm. apts. [6 rms. have 2 baths]; canvas walls; excel. trans.; good shop; reas. rent; Oct. 1st poss. See janitor on premises.

**3-4-6 ROOMS, $30 UP.** Very desirable apts.; newly decorated; new gas ranges and plumbing; elec. refrig.; 1 block Lincoln Park. 334 GARFIELD-AV.

**734 WRIGHTWOOD.** 3 and 5 rooms, 2 and 3 beds. Free gas. See agent on premises or call Randolph 6171.

**AT BELMONT HARBOR.** 3½-4 rms., painted walls, refrig., rollaway, ¼ blk. west of Sheridan. 3159 Hudson.

1350 HOOD-AV.—3½ AND 4 ROOMS, $37.50 and $40; elec. refrig., inador beds. HOGAN & FARWELL, INC., 664 N. Michigan-av. Whitehall 4560.

1206-30 JARVIS AT LAKE—BEAUT. 2½-4-5 rooms; 3 cedar clos. each; 1 block to bus and L; Gentiles; $42.50 up. Owner. Rog. 4825.

520 SURF-ST.—2, 4 AND 5 ROOM APTS.; beau. dec.; el. refrig.; tile bath; reas. rent.

1218 VICTOR, 5800 N.—2½-3½ RM. INAdor, $30 up. 1065 Thorndale; 4 r., $47.50.

656 CORNELIA—3-4 LOVELY RMS., MOD. bldg.; G. E. ref., excel. tran., $32.50 up.

$32.50 COR. BLDG.—KITCH. ELEC. REFR. gas free; bus, car at dr. 1157 Diversey.

7224 N. CLARK-ST.—3 AND 4 RMS., $35-$40. See caretaker on premises.

## TO RENT—APARTMENTS—NORTH.

**General List.**

**SHOPPING FOR APT.?** Only look at the type, size and price apt. you want. We know where it is. Reserve your apt. while others are reading door signs. Save your time and energy, and get first choice. ARTHUR KRUGGEL & CO., 4865 Broadway. Longb. 5531.

**2000 LINCOLN PARK WEST** Directly Opposite Lincoln Park. 2-3-4-5 RMS., $52.50 TO $125. Attractive apts. with parquet firs., Gen. El. refr., double laundry sinks, cedar closets, corner china cabinets in dinette. PETER F. REYNOLDS. LINCOLN 3633.

**One, Two, and Three Rooms.**

**Fullerton Pkwy. Towers** Opposite Lincoln Park. 2-2½-3 Bedroom Apts. $55 up. Parquet floors; 24 hr. elev. service. **415 FULLERTON-PKWY.** PETER F. REYNOLDS. LINCOLN 1518.

**2 ROOMS AT $30.** 7600 Greenview-av., N. W. cor. of Howard. Nicest apt. for the money in Rog. Park. RAYMOND REALTY CO., 1569 Howard-street. Briargate 1668.

**2½ AND 3 ROOMS.** Bedroom apts.; redecorated; large and light; good transportation. 947-57 Cornelia-ave. Mgr., Buck. 1068.

**838 SUNNYSIDE-AV.** Modern 2½ rm. apts. Gen. Elec. refrig. See janitor or phone FRANKLIN 8383.

— — 3½ LARGE OUTSIDE ROOMS — — 840 AINSLIE-STREET. Newly decorated thruout. Free refrigeration.

HASKINS-AVENUE, 7745 — BEAUTIFUL 2 room apartments; $30; free gas and refrigeration. Sheldrake 9535.

THE WELLINGTON ARMS HAS A FEW 1½ rm. apts. at $40 up; wonderful value for this location. 2970 Sheridan-road. Bit. 4600.

649 OAKDALE—2½ R. APTS.; FREE GAS and refrig.; nr. park; rent $35. She. 4045.

MODERN, LIGHT, AIRY 2 RMS., REFRIG.; free gas; excel. trans. $30. 737 Belden.

6333 GREENVIEW—3½ RM. APT., $42.50 See agent on prem. or ph. Franklin 1424.

910 LAWRENCE APTS.—2½ RMS., $45 UP; gas, light, refrigeration free. Lon. 7823.

2 ROOMS, NEWLY DECORATED, $22.50. 4864 NORTH ROCKWELL-STREET.

3 RM. PRIV. APT. IN COTTAGE, PARTLY furn.; $27.50. Different. 5047 Winthrop.

**Four, Five, Six Rooms, and Larger.**

**4 AND 5 ROOMS, $35-$45.** 5340 Winthrop-avenue., 1 block Edgewater Beach Hotel; all transportation. SCHIFF, WOOL & ROSENFELD, 100 North La Salle-street.

NEW 5 AND 6 LARGE ROOMS.; UNOBstructed view of lake and park from beautiful French windows, tile baths, garage on prem.; exclusive neighborhood; nr. Howard L. Mr. Raymond. Rogers Park 0458.

857 BELDEN-AVENUE—2 7 ROOM FLATS suitable for roomers, steam heat, $45. 5031 N. Troy-st.—6 rooms, steam heat..$45 3222 Pierce-av.—5 rooms stove heat.....$20 L. E. HOEPE Call CALUMET 4763.

**540 BROMPTON-AV.** High class large modern 4-5 rm. apts. near lake; elec. refrig.; tile showers and baths. See janitor or phone Fra. 8383.

**EXCEPTIONAL VALUE.** 4 large, sunny outside rooms, modern, well kept up bldg. Fine neighbhd. Near park, schls., etc. L. bus passes door. 2724 Lunt-av.

**4220-22 KENMORE.** 6 rms.; newly decorated; 2d and 3d; elec. refrig.; very reasonable. See janitor on premises or Baer & Tuttle, Agents. Rog. Pk. 4042.

**4 ROOMS—$40.** 1425 Chase; light, airy; inador; nr. L. lake. RAYMOND REALTY CO. 1569 Howard-street. Briargate 1668.

**FACING LAKE.** Hi class 6 rms., 2 baths, sun par., screen porch, incin. 7616 Eastlake-ter. Edg. 3844.

— — 5010 N. HERMITAGE-AVENUE — — Sublse. to Apr. 30, 1937, 4 lge. rms., in-a-dor bed, ivory woodwork; free refrig. Only $37.50. To inspect see Meyer, 5012 N. Herm.

**2742 FARRAGUT-AVENUE.** Six large light rms., 3d., 2 baths, tile kitch. and bath, canvas walls, garage, $80.

6 LG LIGHT RMS.; 2 BATHS; SUN PAR.; fireplace; large yard; 1 blk. L. lake, bus. 1216 Lunt. 7000 Sheridan. Owner R. P.2362

1906 NORTH PARK-AVENUE—1 BLK. LIN. Pk. 4-5 rooms, $34-$38. Fronting street. AGENT ON PREMISES.

4845 WINTHROP-AVENUE — REMODELED bldg., now completely modern; 5 lg., light rooms, encl. porch, $45; Sept. 1. Ran. 9121.

7313 CLAYTON-COURT—5 LG. RMS., sun par.; nr. park; w. of Clark; $47.50. H. W. CROXTON & CO., 4723 Broadway.

2404 GRACE—4 LARGE, SUNLIGHT RMS., refrig., bath with shower; close to golf course; near bus line. $40. Juniper 3858.

609 MELROSE—MOD. 5 RM., $35-$37.50. 903 Airdrie-pl. 4100 N. Mod. 4 r., $32.50 to $35. Mod. 5 rm., $35 to $40. Dea. 0356.

5 RM. APT., STEAM HT., ELEC. REFRIG.; all light; newly decorated; 2 blks. from Lincoln Pk. $37.50. 540 CENTER-STREET.

4-4½ RMS., 2 BEDRS., AT THE LAKE, facing park; free refrig., gas; attr. rent. See Janitor, 7221 Sheridan-rd., or Rog. 6360.

1544 N. LA SALLE—LOVELY. LGT. 4 R. apts., $33-$45. Near pk.; elec. refg.; flowers, shrbs.; no dogs; gd. pl. to live; inq.1542.

544 WELLINGTON — 6 RMS. 2 BATHS; newly dec.; immed poss.; reas. Gra. 2492.

7 RMS.—BATH; ELEC. LIGHT; NEW DEC.; stove ht.; $20; Clark nr. Oak-st. Buc.6318.

7 RM. LGE. APT.—4 BEDRMS., 2 BATHS; excel. trans.; near lake. 5913 Winthrop.

4-5 RMS., MOD., STEAM HEAT, $27.50-$32.50. Apply janitor, 825 Addison, bsmt.

4 RM.—ROLLAWAY BED; SHOWER; EN closed rear porch; refrig. 1458 Wilson-av.

6 RMS. DE LUXE APT., 2 BATHS, TILE shower; nr. lake; all tra.; $85. Well. 1100.

641 OAKDALE—5 R. APTS.; EL. REFRIG.; nr. park; good trans.; rent $40. She. 4045.

FULLERTON-PKWY., 601—6 ROOMS, 2 tile baths, tile kitch., refrig., 2 porches.

5 LIGHT RMS., 516-522 WRIGHTWOOD, E. of Clark—Steam, refrig. Dec. to suit. Reas

5 RMS., ALL CARPETED, EXTRA LAV., porch, at lake. Gentiles. Sheldrake 9391.

2820 SHERIDAN-RD.—ATTRACT. 8 RMS., 2d; garage; reas. desirable tenant.

4628 MALDEN, 1ST-3D FL.—7 RMS., $45 H. W. CROXTON & CO., 4723 Broadway.

HIGH GRADE APT., 5 RMS., SLEEP. POR. 2d apt., 5356 Glenwood-av. Sunny. 6253.

966 EDGECOMB—LOVELY, BRIGHT 4-5 rms., mod. bldg., G. E. ref., barg., $35 up.

4655 MALDEN—6 LOVELY, MODERN, bright rooms; G. E. refrig., barg., $45.

2104 BIRCHWOOD—MOD. CORNER BLDG., 4 lovely rooms, G. E. refrig. Bargain $40.

2607 JARLATH-AV.—LOVELY, LGE, MOD 5-6 rms.; free refrig. Immed. poss. $45 up.

920 N. WELLS—8 LOVELY, BRIGHT STM. heated rms.; cor. bldg. Barg. $32.50.

714 BUCKINGHAM—LOVELY, COZY 5 RMS., G. E. refrig., all mod. appts., $35 up.

1330 BIRCHWOOD — OVERLOOKS LAKE; attr. 4-5 rm., 2 baths, sun par. Rog.P.0541.

4 RM. ENGLISH BASEMENT—$25. 3208 CARMEN-AVENUE.

4-5 LARGE OUTSIDE RMS.—FREE REFR. porch, yard; reas. 5028 Hermitage.

457 FULLERTON-PKWY.—1 BLK. LINCOLN park. Attractive 4-5-6 rms. $45-$65.

6 ROOMS, 2 PORCHES, 1 BLOCK GRANville "L." 2d floor. $60. Sheldrake 2647.

6-8 ROOMS—2-3 BATHS; NR. LINC. PARK; $70-$105. 700 Irving Park-blvd. Lak. 6480.

5 RMS., FURNACE OR STOVE HEAT with gar., $25. 2426 Irving Park-blvd.

3923 CLARENDON—8 RM. OFF HALL, 1ST. 3d; refr.; ht.; gd. loc.; L. bus; pr. pch.; reas

BEAU., MOD., LGE. 5 RM.; SLP. PORCH, shower; refrig.; gd. trans. $50. Rav. 0380.

4 LARGE LIGHT ROOMS—SUN PARLOR; bus, L, surface trans.; $45. 4458 Beacon.

7-6-4 RMS.—NR. DRAKE HOTEL; MOD., snappy homes, rent $50-$115. Ran. 4193.

4 RMS. AND SUN PAR., 1ST—G. E. REfrig.; shwr.; Gentiles. 1625 North Shore-av.

## TO RENT—APARTMENTS—NORTH.

**Four, Five, Six Rooms, and Larger.**

**Marshall Field Garden Apartment Homes**

RENTAL SCHEDULE.
3½ rooms, $45.
4 rooms, $42-$50.
4½ rooms, $55.
5 rooms, $55-$60.
6 rooms, $58-$68.

Maintain your living standards at reasonable rentals. Beautiful apartment homes; 9 minutes from Loop; amidst flowered gardens. FINEST PRIVATE SCHOOL FOR YOUR CHILDREN. Supervised playgrounds, playrooms, adult recreational center; garage. Selected tenancy assures good neighbors. Visit model apartment. Renting office, 411 Blackhawk-st. Open from 9 to 6 p. m. daily, except Sat., 9 to 12:30 noon; Sunday, 2 to 5 p. m. Phone Lincoln 2121. Write for PICTORIAL BOOKLET.

**7 ROOMS, 2 BATHS.......$100** 1331 Greenleaf-av.; high grade 3 apt. bldg. Large rooms, loads of closets, glazed rear porch. Bungalow layout. Near all conveniences. Janitor will show or call RAYMOND REALTY CO., 1569 Howard-street. Briargate 1668.

**4, 5, AND 6 ROOMS.** 437 Belmont-av., 220 ft. west Sheridan-rd. Quiet, well kept bldg., refined tenancy, large, well ararnged apts., modernly decorated; arched doors, white woodwork, new ranges, refrigeration, $45 to $65. Apply janitor, OR PHONE CENTRAL 3338.

**4656 BEACON-STREET.** 5 large, very high grade, cheerful, homelike rooms; sun parlors and tile baths; in exclusive bldg.; on beautiful Beacon-street. Moderate rent; choice location; express L, bus, and surface. Gentile. Longbeach 8833.

**1400 Lake Shore Drive** Available now. Unfurnished 4 room efficiency. Large living room, excellent closet space. Utility included. Rental $80. ELMER A. CLAAR & CO. Whitehall 4180.

**WONDERFUL COR. APT.** 4 lge., sunny rms. 6 windows in living rm.; 4 lg. closets; rollaway bed; lg. pantry; elec. refrig.; near schools, park, Morse L sta. and Lake Michigan. Gentiles. 1435 Pratt-blvd.

**5 ROOMS AT $55.** 7645 Bosworth. Lge. rms., loads of closets; gentiles; nr. Howard L. lake. For inspec. RAYMOND REALTY CO., 1569 Howard-street. Briargate 1668.

**5 ROOMS, $42.50.** 1941 Winnemac-avenue. New corner building; completely modern. SCHIFF, WOOL & ROSENFELD, 100 North La Salle-street.

**6 ROOMS, 2 BATHS, $80.** Canvased walls, tile kitch.-bath, shower stall; free gas, refrig.; cedar closets, dish washer; htd. garage; playgrd. 6117 N. Hoyne. Walter T. Larson, 5157 N. Clark. Lon. 7150.

**BUCKINGHAM MANOR.** 642-648 Buckingham-place [3300 north]; modern bldg.; 4 rm. apts., near Lincoln park; $32.50 to $42.50. Madison Realty Exch., 2437 N. Clark. Div. 5454. Open Sunday.

**2335 COMMONWEALTH.** One block west of drive, just south of Fullerton; 6 rooms, 2 baths, $110; 5 rooms, 2 baths, $85; unusual layout; 15 minutes from town; exclusive elev. bldg. Central 5050.

**4 RMS., $45—5 RMS., $55.** Ideal location; 1 blk. to park; nr. all tran. 743 Irving Park-boulevard. Lak. 7671.

6156 N. ST. ANTHONY-CT., AT GRANville—New bldg.; 5 rms. colored tile bath and kit. walls; lge. sl. pch.; nr. all schls.; reas John J. Kern, Inc., 1520 Devon. Shel. 8600.

**549-51 OAKDALE.** 5 rms.; all new, modern; see agent on premises or call Randolph 6171.

**5644 RIDGE-AVENUE.** Beautiful 5 room modern apt.; also 4 rooms; near all transp. and lake. SHAY.

— — — 1018 LELAND—5 RMS., $35 — — — 1034 LELAND—4 RMS., $27.50. H. W. CROXTON & CO., Longbeach 6622.

947 EDGECOMB-PL.—MODERN 4 ROOMS; Newly dec.; $40; all trans.; 1 block Sheridan L. See janitor or Bittersweet 1600.

5615 WAYNE-AVENUE — 5 LIGHT RMS., Private front and rear porches, $45. H. W. CROXTON & CO., 4723 Broadway.

5 ROOM APARTMENT ON THE LAKE—Light and airy; 1st floor.; Sept. 1 lease; near trans., school. 7618 North Eastlake-terrace.

## TO RENT—APARTMENTS—NORTHWEST.

**General List.**

S. W. CORNER HARDING AND DIVISION—3½ and 4 rooms; electric refrigeration included; large, light; $32.50-$35. Div. 9500.

4752 N. KILPATRICK—3½-4 BRGT. RMS., in-a-dor bedrm.; free ref. Barg. $35 up

**Four, Five, Six Rooms, and Larger.**

**4656 N. Central Park-av.** Attr. 5-6 rooms., sun par.; large open rear porch; good trans., shopping; low rent. ARTHUR KRUGGEL & CO., Longb. 5531.

**4750 N. SACRAMENTO.** Modern 4-5 rms., electric refrigeration, all light rooms. See janitor or phone Fra. 8383.

MODERN 5 LARGE, LIGHT RMS., SUN parlor, glazed rear porch, $45; stm. heat; refrig.; exc. tran.; jan. serv. 3028 Eastwood.

NEWLY DEC. 5 RM. APT.; FREE REF. nr. schools, stores, theater; $45; gd. trans. A. J. SCHORSCH & CO., 6059 Irving Pk.-bl.

1950 N. SPAULDING — VERY DESIRABLE 5 room apartment; decorate to suit; $42.50. Agent on premises. Central 4824

4115 N. SPAULDING—4 LARGE LIGHT rooms; 1st; electric refrig.; $35. Immediate possession. Randolph 3477.

4107 N. SPAULD., 4 RM., INADOR, $35. 3757 Giddings. Mod. 6 rm., $50. Dea. 0356.

5 LARGE ROOMS NEWLY DEC., SLPNG pch. h. w. ht., elec ref., 2d. 3245 Warner.

6 MOD. RMS.—FRIGID.; SHOWER; STEAM heat; exc. trans.; reas. 3311 W. North-av.

## TO RENT—APARTMENTS—WEST.

**One, Two, and Three Rooms.**

**4732-36 Washington-blvd.** Modern 2½ rm. apt.; electric refrig.; excel. trans.; reas. rt. See janitor or ph. Fra. 8383.

**Four, Five, Six Rooms, and Larger.**

**BRIGHTMOOR APTS.** 4-5-6 room ultra apts.; canv. walls; tile bath and shower; gas and refrig. included; excel. transp.; rentals $57.50 up; gentiles. Office in bldg., 36 N. Menard. Austin 2890.

**4400 WASHINGTON-BLVD.** 5 rm apt.; very modern; excel. trans.; immed. posses.; reas. rent. See jan. or prem.

4 RMS.—NEW, DEC.; SANDED FLRS.; STM ht., elec refrig.; good tran.; $30. Gentiles adults. 438 So. Irving. Seeley 3817.

116 S. HAMLIN-AV.—6 ROOMS, SUN RM., 1½ baths; electric refrig.; facing Garfield park; yard; 4 space garage; poss. Oct. 1.

327 S. CENTRAL PARK AV.—6 RMS. $45 See janitor or phone Franklin 1424.

6 ROOMS, GARAGE, 3936 GLADYS-AV. $45. Modern; except. value. Rand. 9121.

## TO RENT—APARTMENTS—SUBURBAN.

**NORTH.**

**Evanston—19 minutes to loop.**

4½ RMS.—2 LARGE BDRMS.; NEWLY DEC. nr. transp.; 1st flr.; $55. Greenleaf 3582.

## TO RENT—APARTMENTS—SUBURBAN.

**NORTH.**

**Evanston—19 minutes to loop.**

**6 RMS., 2 BATHS, $75.** 723 Dobson; large rooms; modern 3 apt. bldg.; near Howard L. RAYMOND REALTY CO. 1569 Howard-street. Briargate 1668

**5 ROOMS—$55.** 124 Clyde-av. [2 blocks west Howard L]. Beautifully decorated, everything new; inlaid linoleum, showers.

**WEST.**

**Berwyn—17 minutes to loop.**

$30—2½ RM. MODERN APT.; ELECTRIC refrig.; janitor. 1925 S. Grove-avenue.

$37.50—4 ROOM LARGE MODERN APT.; elec. refrig.; near L. 2144 S. Gunderson.

## TO RENT—FURNISHED APARTMENTS.

**(See Also Hotels and Apt. Hotels.)**

**SOUTH.**

**CROWDED FOR SPACE?** SEE THIS UNUSUAL APT., $42.50. Beautiful furniture; ligt, gas included; excellant transp. 6231 DREXEL.

**7319 LUELLA-AVENUE.** 6 rooms, 2 baths; beautifully furnished; possession on Oct. 1. Tenant, Mrs. Ball, will show; $125. Hyde Park 2525.

**Beautifully Decorated.** 5235 Woodlawn. 4 beau., lge., light rms.; inador; refrig. Orr Realty Co., 1315 E. 53d.

**7146 LOWE-AVENUE.** New mgmt. Hamilton Park apts., 2-3 rms. complete. furn.; near trans.; reas. Rad. 3930.

PRICED RIGHT. FREE ELEC., GAS, REFRIG. 4 rms., bdrm., 2 inador beds, nicely furn.; nr. park, I. C., L. 6054 Stony Island.

— — — CARLTON APT. HOTEL — — — 2 room front apt., refrigeration ........$45 6440 WOODLAWN.

DORNELL APTS., INC. 5326 CORNELL. 1 rm. kitchnets., $40-$45; 2 rm. kitchnts., $45-$50; free light, gas, refrig. Fairfax 9400.

3 RM. FURN. BSMT. APT.—PRI. BATH; stm. ht.; free elec., gas; 2 entr.; adults; $8 wk. Apply 3d, north. 5628 Peoria. Nor. 7931.

1-2 RM. KIT. APTS., BATH, SHWR., FRIG. $7 up. Wil-Jen Apts., 6543 Cottage Grove.

2444 MICHIGAN-AV.—PRI. BATH, CLEAN AIRY KITS., free gas, elec.; $3-$7 wk.

3 LARGE RMS.—FRONT APT.; PRI. BATH. Near I. C.; $10 week. 434 East 109th-st.

COMPLETE SERVICE—QUIET; L. SURF., R. I., bus; cut rates. 6527 Stewart. Nor.6288

5340 WOODLAWN, 3D—SUBLET 4 RMS., fully fur., to Jan. 1. $45 mo. Fai. 3758.

4 LT. R., N. FURN. FT.-REAR PCH. REF. Opp. Pk. Surf., R.I. 7201 Stewart $40-$45.

4334 ELLIS—3 ROOM APT.; DESIRABLE; complete; reas.; I. C., L. bus, surface.

MODERN, COMPL., LARGE 4 RM. APT.; 2 bdrms.; nr. U. of C., I. C.; $60. 6017Kimbark

**SOUTHWEST.**

6339 S. CAMPBELL—2 RM. FURN. KITCHenette apt.; refrig.; gas, lt. incl.; $8 up.

**NORTH.**

**4310 CLARENDON-AV.** 2 rm., also 4-5 rm., 1-2 bedrm. apts. accom. 4-6; well furnished; monthly rates; 53 bus.

**ALDGATE APTS.** 5541 Kenmore; attr. 1½-2½ rm. kits.; comp. serv.; blk. all tran., lake; $35 mo. up.

**4554 Malden—$8.75 Week.** S. W. cor. Wilson; 1-2 rm. kitch. apts.; new dec.; priv. bath; Frig.; md. ser.;nr.L,bus

**596 HAWTHORNE-PLACE.** Attractive 1 rm. Pullman kitnts.; everything furnished; elec. refrig.; $35 up. Buc. 0147.

4 RM. BEAU. FURN. APTS.; BEDRM., INador; liv. r., dinet., kit., $50 up; md. avail.; no child.; protect. bldg. 5559 Magnolia.

7721 SHERIDAN-RD.—6 RMS., 2 BATHS, sleeping porch; overlooking lake; $75-$80. Good for 8. Call after 6. Sheldrake 10520.

1½ ROOM KITNT. $32.50-$35; 24 HR switchbd., maid serv.; refr. 549 Aldine-av.

DONMOOR, 921 EASTWOOD. LONG. 8900. 3 rms. with bedrm.; hotel serv.; $65-$90.

427 BELMONT-AV., NR. SHERIDAN—3 OR 4 rm. cor.; $55-$60 inc. gas., el. ref.nic.fur.

1430 FARWELL—EXCEP. 3-4-5 RMS.; INAdor; tile shower; nr. lake. Hol. 4477.

739 BELMONT—LAKE VIEW APT. HOTEL Kit., elevator, comp. serv. Lake View 8722.

FRONT 4 RM.—NEW FURNITURE THRUout; only $60; ext. bed. 1656 Juneway-ter.

6 R. AT LK. NICELY FURN. COMPL. NEW dec., G. E. refg. 814 Eastwood. Edg. 4110.

KENMORE APT. HOTEL, 4618 KENMORE. 1-2 rm. kitch. apts.; pri. bath; $7-$10 wk.

4 RMS., COMP. FURN.; REFRIG.; SHWR.; $52.50; ½ blk. beach; bus; L. 1333 Touhy.

2 RM., NEW, DEC., FRT. APT., $40. GAS, elec., ref., tel., maid service. 1234 Loyola.

LG. 4 RM., NEW, FURN.-DEC.; 2 BEDRMS compl.; gas, elec.; $50. 3517 N. Western.

1117 N. DEARBORN. WHITEHALL 4318. Desirable 3 room apt. Full hotel service.

ENGLISH BASEMENT, 3 ROOMS, FURNished, $35. Inquire 3159 Hudson.

4 RMS.—EXTRA BED, SHOWER, G. E. Refrg.; L. lake, bus, reas. 5314 Winthrop.

**NORTHWEST.**

KEDZIE-AV. 4936—1-2 RM. PULLMAN KIT apt.; refr.; maid serv.; $7. wk. and up.

**WEST.**

"THE CHATEAU"—1-2-3 RM. FURN. APTS. 24 hr. hotel swbd., twin beds; best trans.; gentiles. 330 N. Austin-bl. Vil.8500.Aus.8510.

2127 JACKSON—2-3 RMS., COMPL. FURN., $6-$10; single rms., $3; excellent transp.

## WANTED—TO RENT—APARTMENTS.

MOD. 3-4 RM. FURN. APT., WEST OR North Side to 3600. Resp. party. Cen. 8805.

## TO RENT—STORES.

**Central.**

**39 W. VAN BUREN-ST.** S. E. cor. store with frontage 24 ft. on Van Buren-st. and 65 ft. on Dearborn-st.; also lobby entr., suit. men's furnishings, clothing, shoes, hats, other merchandise. HALL AND ELLIS, AGENTS. 37 W. Van Buren-st. See Mr. Holeman.

531 N. WELLS—TRANS. COR; DRUGS, cigars, tav.; 19x44. Inq. 1542 N. La Salle.

**South Side.**

1025 E. 82D-ST., NR. I. C. STA.—APPROX. 16x65, outstanding loc. Not available for tavern or liquor store. Wen. 0430.

1500 E. 67TH-ST., N. E. CORNER—FOR any business. 2 stores available.

**North Side.**

2501 DEVON-AV.—PROMINENT CORNER betw. 2 dept. stores, 21x58 ft. Ideal for drugs, apparel, or others. Reasonable rent. S. E. TERMAN & CO. 10 S. La Salle-street. Randolph 3177.

2337 DEVON-AV.—NR. WESTERN; 12X40 ft.; adj. chain stores; best loc.; attr. rent. S. E. TERMAN & CO. 10 S. La Salle-street. Randolph 3177.

1007 LELAND-AV.—NR. SHERIDAN-RD.; 14x45 ft.; ideal loc.; reas. rent; steam ht S. E. TERMAN & CO. 10 S. La Salle-street. Randolph 3177.

HEATED STORE WITH LIV'G QUARTERS Near Loyola "L." 1253 Loyola-av. $50.

**Northwest Side.**

GOOD LOCATION, 2122 MILWAUKEE-AV.—Suitable for any business; across from theater very reasonable. Kedzie 2733.

5507-11 BELMONT-AV.—NEW STORE, SUITable for any bus. Palisade 7365.

## TO RENT—OFFICES AND SHOPS.

**Central.**

$20—OFFICE—PHONE—SECY.—$20. Well furnished private office in heart of loop. Must be seen to be appreciated. Call today at **82 W. WASHINGTON-ST.,** ROOM 420. ANDover 5696.

**UNUSUAL VALUE.** 2 pri. offices and rec. rm. Completely remodeled, incl. indirect lighting, etc. Very reas. 20 E. Jackson Har. 7490. BAIRD & WARNER MANAGEMENT.

32 N STATE S W COR WASHINGTON—Attractive offices north light night service; center Loop, sgl rm furn $20 with reception rm. $35 up beautiful desk space phone; stenos SWIGART & CO Room 601

NORTH AMERICAN BLDG., 36 S. STATE. ATTRACTIVE SUITES AVAILABLE. ROOM 1402. RANDOLPH 6160.

SUBLEASE — REASONABLE. DESIRABLE, carpeted, 2 private and large reception room suite. Apply rm 536, 29 S. La Salle.

OFFICE, STUDIO OR DISPLAY SPACE—P O in bldg.; low rent. EDWIN J. BOWES JR., & CO. 154 E. Erie-st. Whitehall 6026.

FURN. PRIV. OFFICE—LIGHT COR. ROOM carpet; secy. and phone serv. incl., $17.50-$27.50. 203 S. Dearborn. Webster 1693.

WESTMINSTER BLDG., 110 S. DEARBORN Exceptionally desirable daylight offices. FRANKENSTEIN & CO. CENTRAL 5753.

$1 MONTH—MAIL-PHONE SERVICE USE office; reliable. 203 S Dearborn, Room 901.

TELEPHONE SECRETARIAL SERV. INC Mail-phone; 24 hour serv. 333 N. Michigan

MAIL, PHONE USE DESK, $2 MO. 18 YRS dependable serv. 56 W. Washington. R.514

**Outlying.**

3957 N. ASHLAND COR. IRVING PK.—Suitable for prof. men. $20-$35 H. E. Vetter & Co., 6236 Broadway. Rog. 6430.

## TO RENT—OTHER CITIES.

IDEAL SET UP IN GOOD NORTHERN ILLInois town for furniture-undertaking establishment. Only one competing store in population of 15,000. Industrial and farm community with large trading area. Address G N 10, Tribune.

## WANTED—STORES, OFFICES, LOFTS.

WAREHOUSE AND GARAGE—NORTHWEST Side; give dimensions and rental expected. Address Y X 417, Tribune.

## OFFICE FURNITURE AND DEVICES.

475 BOOKCASE SECTIONS. LEATHER davenport, directors' tables, private office suites, safes, etc. SPITZER'S, 173 W. Lake-st., near Wells. Central 3609.

MOVING?—TRADE IN YOUR OLD FURNIture for new or refinished items. 236 W. LAKE-STREET. DEARBORN 3456.

PRIVATE PARTY WILL BUY SEVERAL used dictators and transcribers providing condition is good. Phone Superior 7433.

SAC. AT ONCE—PRESIDENT'S 72X42 IN. finest mah. desk and swivel arm chair, $55. See TRUSTEE, 148 W. Kinzie-street.

AUTOFED DUPLICATORS, $22.50; TYPEW., $16; multigraph, $20. 172 N. La Salle.

STEEL SHELV. LOCKERS, ETC. CHROMIUM furniture. 20 W. Austin Del. 8495.

WE BUY AND SELL OFFICE FURNITURE. 1027-29 MADISON-ST. SEELEY 2056.

NEW AND USED DESKS, CHAIRS, TABLES, files, safes, lockers 160 W. Lake. Ran.0123.

40 DESKS, 90 CHAIRS, STEEL FILES, bookcases, safes, tables. 3917 Sheridan-rd.

DESKS—VISIBLE AND REGULAR FILING equip. Safe Cab. 172 W. Monroe-street.

## INDUSTRIAL PROPERTY.

FOR LEASE—1 STORY MODERN MILL constructed bldg., 75x125, on corner lot. Ideal for small factory, laundry, cleaner and dyer, garage or a similar business. See owner on premises, 1752-58 E. 75th-street.

FOR LEASE—1 STORY MILL CONSTRUCTed bldg., approx. 11,000 sq. ft. Illinois Central switch. Large vacant space adjoining suitable factory warehouse or similar use. $150 per month. See 7325 Woodlawn.

LOFT—2335 DEVON-AV., NR. WESTERN—Size 36x60 ft.; will divide; best location in district. Attractive rental. S. E. TERMAN & CO. 10 S. LA SALLE-ST. RANDOLPH 3177.

SACRIF. NEAT APPEARING MFG. BLDG., 9,000 sq. ft.; excel. location; offices and shop; good light; $4,500. State 8270.

TO RENT—2 STORY BRICK BLDG; 28x60. Cement floors, loading doors; suitable storage or mfg. Will alter. See. 3194.

FACTORIES. WAREHOUSES. CHITTICK, INC. RANDOLPH 2380.

1,500-$3,500 SQ. FEET—LIST OF 92 MFG. places, $15-$75. Harrington, Ran. 2311.

3 STY. CONCR., 17,000 FT. PER. FL.; ST. P. switch; 2 elevs.; blvd. Randolph 1828.

## TRAVEL.

**Buses.**

**FARES SLASHED!** Nation-Wide Service in Streamline Sleeper-Chair Coaches. UNION PACIFIC STAGES. CHICAGO NORTH WESTERN STAGES.

**TRAVEL BUREAU** 34 W. Randolph. State 2250.

. . . . . . . . . . . . . . . .

Please send full particulars on your vacation travel bargains. I am interested in a trip

TO ................................................

NAME ................................................

ADDRESS ................................................

**New York—Via Sleeper Bus.** $15.50 Single Occupancy, $14.50 Double. Free Meals, Pillows, Porter Serv., Lavatory. Los Angeles Only $27.50. Via Day Coach.

**ALL AMERICAN BUS LINES,** 514 S. Wabash. Wab. 8300. 6½ NORTH DEARBORN.

— — DETROIT, $3 ST. LOUIS, $3 — — DE LUXE MOTOR STAGES. WAB. 3886. 746 S. WABASH 6266 Stony. Fair. 9392.

FREE MEALS—FREE PICKUP [5 M.] YOUR home to Los Ang., $27½; Dallas, $12½; N. Y., $12½; Pitts., $7¼; Phila., $13. Cal. 6329.

INFORMATION AND TICKETS ON ALL Major Bus Lines—405 S. Clark. Web. 1672.

**Automobiles.**

BOTH READERS AND ADVERTISERS ARE urged to exercise caution in arranging automobile transportation with other individuals. References should be exchanged and carefully investigated.

WANTED—GOOD RELIABLE GO-BY-YOURself drivers 1936 automobiles, Portland and Seattle. Bond and insurance furnished free. Good proposition for business, pleasure, or travel. Apply 2323 Michigan-av. See Mr. Douglas, Friday morning.

FREE AUTO TRANSP. TO POINTS NEAR Seattle, Portland, Spokane, etc. Apply in person, 1810 W. Washington-blvd.

WANT—REL. MAN DRIVE CAR. W. P. Bch., Fla. for tr. Address X P 90, Tribune.

L. ANGELES—R. N. ACCOMPANY PATIENT for expen. or share dri. exp. Mid. 5358.

## MACHINERY AND EQUIPMENT.

TWO ROOTS CONNERSVILLE BLOWERS—Size 8, in 1st class condition; also two 75 h. p. Crocker Wheeler, I. C. driving motors, 230 volts, 250 r. p. m. complete with large and small sprockets, noiseless chain drives, starters, etc. Can be seen in operation any time. Address X T 72, Tribune.

ARC WELDERS—PUT ONE IN YOUR SHOP as low as $3.50 down. Comp. range weld. heats, 10 to 900 amps. Increase your profits Free demonstration. Approved by Underwriters' Labs. Guaranteed. Canal 7330. K. O. LEE & SON CO., 337 S. WESTERN.

CONTRACTOR'S COMPLETE OUTFIT INcluding concrete mixers, caterpillar digging machine, pumps, carts, wheelbarrows, hose, forms, lanterns, lumber, barricades. 125 Chicago-avenue, Evanston. Rogers Pk. 7000.

SPECIAL PRICES ON LATHES, SHAPERS, milling, machines, punch presses, electric motors, etc. Excel Machinery Co. 716 W. Washington-boulevard. Monroe 4788.

WORK BENCHES—50 NEW BENCHES 2"X 30 to 36" wide, 6 ft. to 10 ft., with 70 pound iron legs. $1.60 per ft., complete. 2140 Ward-street. Div. 6012.

1,000 BARG. TAPS, CUTTERS, DRILLS, Woodruff cutter, spot facers, grinding wheels. 3127 W. 5th-avenue.

BARBER GREEN BUCKET LOADER, MODel 28; tractor wheels; bought new; used little; good condition. Austin 0285.

AIR COMPRESSOR—2 H. P. MOTOR, 175 pound air capacity; compl. unit; A1 cond.; make offer. 945 W. Washington. Hay. 7714.

A. C. AND D. C MOTORS, VENTIL., EQPT., pumps, bought, sold, repaired, exchanged. Arthur Wagner Co 701 W. Washington.

LATHE PUNCH PRESSES, DRILL PRESSES, polishing lathe, motor, shafting, benches. 2750 West Van Buren-street, 2d floor.

FOR SALE—HEMSTITCHER MOUNTED ON sturdy setting, complete with motor; excellent condition; reasonable. Prospect 9721.

WANTED—MOTORS AND MACHINERY PHONE LINCOLN 1819.

ARC WELDER, $29.50. DOES WORK OF $150 machine. 1150 N. Clark. Div. 0355.

WANT TO BUY—USED SMALL AIR BLOWer. Gorne Neon Sign Co., Sioux Falls, S. D.

CASH PAID FOR OLD SCALES—REUCKMAN, 2441 N. Crawford-avenue.

BRAKE TESTER—COST $1,200. BARGAIN. 1043 FULTON-STREET.

BARG. AIR COMP., LIFT, DRILL, SANDER, wheelometer, gas pumps. Ph. Craw. 2362.

WANTED—GAS AND ELEC. UNIT HAIR dryer; std. make; cash. Van Buren 0499.

## MUSICAL INSTRUMENTS.

**Pianos and Players.**

3 GRAND PIANOS WILL BE SOLD FOR small balance due on accounts. Will rent for 6 months with option to purchase. Also 2 studio uprights. Just take over weekly payments of $1.50; no down payment to responsible party, offers exceptional value for some one. Answer quick. Must move immediately. Phone Wabash 6900. MR. PIERCE, Manager Finance Department. OPEN TONIGHT UNTIL 9. BALDWIN PIANO CO., 323 S. WABASH.

SAVE MONEY—BUY AT FACTORY NOW. NEW SMALL SIZED UPRIGHT, $148. NEW BABY GRAND, $238; EASY TERMS. USED SMALL KIMBALL UPRIGHT, $95. Positively Chicago's best piano bargains. KIMBALL FACTORY, 2611 S. CALIFORNIA. OPEN DAILY, 9 A. M. TO 9 P. M.

SMALL SIZE PIANO—IDEAL FOR APARTment; reduced to only $65; reconditioned; terms, $1 per week. P. A. STARCK PIANO COMPANY, 16 North Michigan.

USED STEINWAYS — CONDITION LIKE new; from $225 to $785; terms or rent. WYMAN'S, 604 Republic Bldg., 209 S. State.

$350 BABY GRAND—LIKE NEW; $295; terms. Cable Piano Co., Wabash and Jackson

PLAYER PIANOS AND GRANDS WANTED. Cash immediately. Rockwell 5665.

SACRIFICE FOR CASH, $1,200 GRAND; good cond. $150 cash. 6725 S. Ashland-av.

SAC. CHICKERING GRAND INSTRUMENT like new $175 cash 5408 W. North-av.

IVERS & POND GRAND — LIKE NEW; must sacrifice. 6242 West Grand-avenue.

. . WANTED—USED GRAND PIANO . . WILL PAY CASH. SHELDRAKE 5797.

EXQUISITE PERIOD MODEL WAL GRAND prac. new Herman 3119 Lawrence.

WANTED — USED GRAND PIANO FROM private family for cash. Prospect 1750.

CONOVER GRAND—PERF. COND. BARG. MOIST PIANO CO., 8th flr., 209 S. State.

WANT USED GRAND PIANO FROM PRIV. family; pay spot cash MERRIMAC 3217.

**Accordions.**

PIANO ACCORDIONS—REBUILT TRADE-ins. 120 bass models. Priced $89.50 and up. Terms. Mr Solar, CHICAGO MUSICAL INSTRUMENT CO., 309 S. Wabash.

NEW ACCORDION AND 55 PRIVATE LESsons, $1.25 wk. Wurlitzer, 111 S. Wabash.

## SMITTY—THE SAME DIFFERENCE

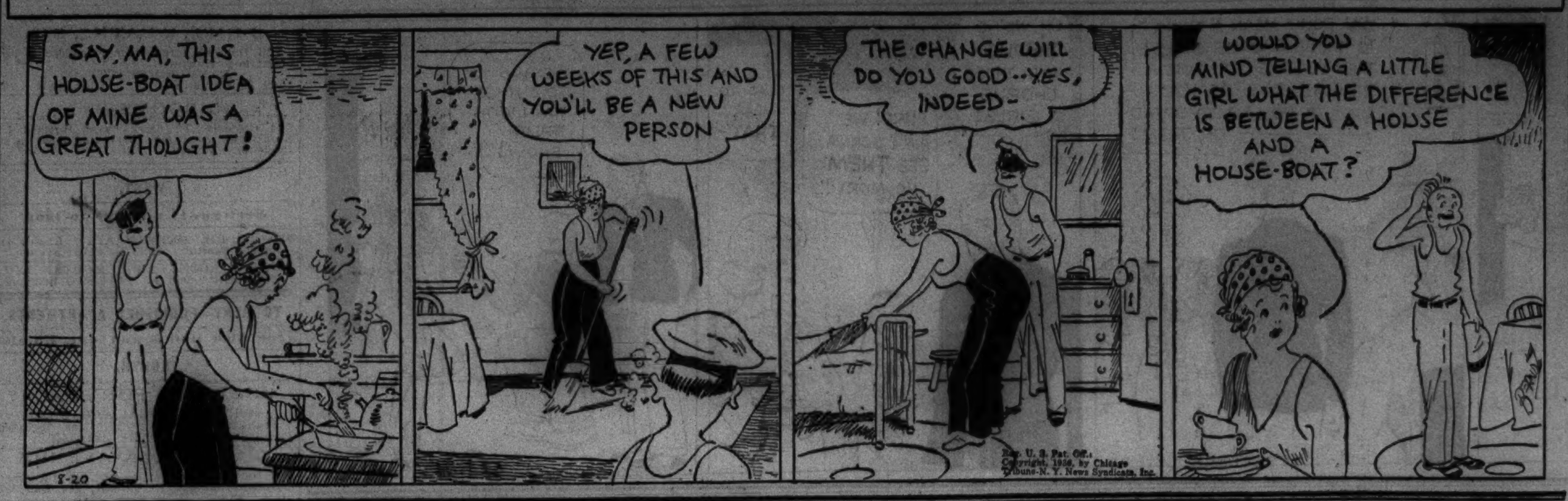


### REAL ESTATE—APARTMENT BLDGS.

**South Side.**

READY TO LEAVE FOR CALIF.—OWNER makes supreme sacrifice on 6218 St. Lawrence-av. Pressed brick 2 flat with extra cozy 4 rms. in basement, oak floors, trim, porcelain baths, sinks, elec. refrig., steam ht., 2 car garage, rent $90 monthly. A buy at $5,000. Owner 1st, or McCluns, 217 W. 63rd-street. Wentworth 1844.

MORTGAGE HOUSE

liquidating several new desirable apt. buildings, 15 apts. and up; low prices; long term financing at 4½% and 5%. FIRST UNITED FINANCE CORP. 215 West Randolph-street. Franklin 1966.

MODERN LARGE COURT BLDG., POPULAR units; 100% rented; low. $11,460; price, $55,000, financed; guaranteed delivery. Well located. I. C. express, surface, bus, park, lake. Address Y N 211, Tribune.

MODERN SO. SHORE 3 APT.—6 RMS., 2 baths, 3 gar.; near church, schools. $16,000, half cash; also 3 apt., 6 rms., 1 bath, brk. pk. $7,500. Daniel J. O'Connor. S. S. 0633.

2 FLAT—BR. 6-6, IN FINE COND.; GOOD transp.; stm.; easy to buy; barg. See agent, 1 to 3 p. m., 6646 Drexel, today.

NR. 83D-PAULINA: NEW 8 FLT., STM HT.; refr. inc., $3,750 yr. Pr. $19,500. Ste. 3601.

**North Side.**

NEW 15 APT.—COR. BLDG.; TILE BATH and kit. walls; ventil. fans; canv. walls; high class tenants; excel. investment for widow or estate. This is a genuine foreclosure bargain. JOHN J. KERN, Recv'r. 1520 Devon-avenue. Sheldrake 8600.

6 APT.—$3,000 CASH.

Balance 4%; 6 rms., each 66 ft. lot; nr. lake; all trans.; leaving city; must sell! ADDRESS Y N 244, TRIBUNE.

$1,900 BUYS EQUITY BRK. 3 APT. IN north Edgewater; $8,500 total price, balance payable monthly. Walter T. Larson, 5157 N. Clark at Foster.

NEW 3 APT., NEW SECTION OF ROGERS Park. 5 rms., slp. pch.; $15,000; terms. SCHOENLANK & KIRSCHNER, INC. 1505 Morse-avenue. Sheldrake 8820.

2 APT. NEAR LOYOLA "L" . . . Modern 2 apt., 6 extra large rms., 2 baths, heated pch., 4 bedroom efficiency. Widow anxious to cls. est. Mr. McHugh, Shel. 8300.

6105 N. CAMPBELL-AV.—3 APT., 5 RMS. each, enclosed rear porches, G. E. refrigeration, H. W. Ht. oil burner, 2 car garage. $2,500 for equity. Sheldrake 0899.

WILL SAC. 6 APT. AND 1 BASE. APT. Elec. refr.; Lake View dist.; best trans. Price $14,000. Cash $3,000. Wel. 6116.

STEAL—MOD. COR. 24 APT., $35,000; LESS than 4½ times rf.; annual inc. $7,800; L. surf. tran. [Can deliver.] Long. 9000.

6 FLAT BARGAIN—N. EDGEWATER. BEAU. apts., 5-6s, sun par. Can deliver $15,000. Terms. Address Y M 416, Tribune.

1474 CATALPA-AV.—3 FLAT. 1 5, 2 6; sun par., 3 brk gar.; lge. light rooms, smashout, $12,600. Steinbach&Co. R.P. 2737.

COST $35,000—FORECLOSURE. WILL SELL for $3,920 cash, bal. monthly; HOLC mtg. 3 flat and Eng. basemt. Ph. Div. 10185.

BUY THIS ARCADIA TERRACE 2 FLAT, stm. heat, 2 car gar.; nr. St. Hilary's; priced to sell; possession now. Bri. 4000.

2 FLAT BARGAIN, E. RAVENSWOOD RES. Shop dis. Terms. Hogan, Lon. 2821.

2 FLAT BRK., 5-5 RM., 2 C. GAR., ALL trans. in Lakeview. Sac. $3,250. Wel.1100.

SNAP—2 FLAT FRAME; 4-5 RMS.; GAR.; good cond.; $1,850; terms. Long. 6565.

**Northwest Side.**

IN RAVENSWOOD—CORNER 3 APT., SUN parlor; 1-5, 2-6s, 3 car brk. garage, side drive. Sacrifice for $9,500. Inquire B. R. Mancou, 2648 W. Division. Hum. 7778.

2 FLAT BRICK, 5-5 RMS., H. W. HT.; GArage; wide lot. 3344 Cuyler-av. Only $6,500. Gregor, 4200 Lawrence. Palis. 1461.

SAC. 2 FL. BRK.—5-5; SLP. PCH., 2 GAR., stm. ht.; 30x125; pr. $4,950. Lon. 6343.

### REAL ESTATE—BUSINESS PROPERTY.

**South Side.**

— 6060-6104 BLACKSTONE-AVENUE — Nicely arranged modern garage for 75 cars. Easy terms .......$15,000 R. M. O'BRIEN & CO. 111 W. Washington-street Rand. 3062

**North Side.**

GOLD COAST.

North Rush, nr. Oak; 3 story and bsmt.; steam ht.; nets 6% on present low income; can increase to show 12%; terms. Superior 1859.

**Northwest Side.**

STORE AND APT. 2 STORY BRICK BLDG., Milwaukee-avenue, nr. Addison, price only $6,500. Draper & Kramer, Inc. State 0088.

**West Side.**

NORTHEAST CORNER DIVISION-LOCKwood—3 stores, 3 offices, 8 four room apts. Modern. Bargain, $28,000. McCarthy, Realtor, 24 N. Crawford. Kedzie 8542.

4 STORES — STOVE HEAT; ON ROOSEvelt-rd. nr. Western; income $1,400 yr.; pr. $8,000. Lloyd Realty Co. 139 N. Clark.

### REAL ESTATE—HOUSES.

**General.**

7 R., 2 BA. BRK. STUDIO L. R.; CASH $2,500, pr. $13,500. See our complete list city and sub. Ralph Jackson, 77 W. Wash.

**South Side.**

WHEN YOU SEE INSIDE THIS VERY wonderful home you will be fascinated. Price is so far under anything like it. There are thousands in its resale. 8550 Sangamon-st.; 7 rms., stone fdt., clear light oak flrs., mahogany finish doors, 2 mod. baths, large screened in front pch. with french drs.; new Arco stm. plant, 2 car gar., lot 50x125. Ac. death, over $9,000 invested, for $4,200, terms. Open or Argile of McClun's, 217 W. 63rd-street. Wentworth 1844.

— — — 7217 BENNETT AVENUE. — — — Open today—possession at once. Just completed; like new brick bungalow, 6 rooms, breakfast room and sleeping porch, canvas walls, tile wall bath, side drive to garage; South Shore's biggest bargain at $8,750. Terms to suit. S. A. VAN DYK, 9048 S. Ashland. Beverly 4003.

HELP ME TO DECIDE.

Calif. owner of this 5 rm. brk. bung. must sell! He will accept any reas. offer made. Open tonight from 5 to 8 p. m. at 7528 S. HONORE-ST., 30x125 ft. lot; 2 car gar.; or phone Radcliffe 7300. DONALD F. MOORE. 7748 S. ASHLAND.

READ THIS!

2 sty. brick; 6 rm.; 30x200 lot; 2 c. gar.; new flrs.; repaintd.; arch drs.; st. pvd.-pd.; 1 blk. sch., st. car; nr. Cath. church; $4,500; ca., $400, bal. E. Z. See today; Beverly 4640.

LEAVING TOWN.

Puts close price on 545 W. 60th-place, 5 rm. cottage; hot wat. ht., good cond., $2,500. ¼ cash. Make appt. Engstrand of Floyd G. Dana & Co., 6841 Wentworth-av. Rad. 1500.

DE LUXE BUNGALOW—6 YRS. OLD; 5 spacious rms., 50 ft. lot, side drive, garage, rock garden, gas, steam heat, elec. refrig. Near 106th, Rock Island. Price $6,500. Sack Realty Co., 6527 Halsted. Went. 7464.

5 ROOM OCTAGON FRONT BUNGALOW—Hot wtr. ht., spacious living rm. with fireplace, etc., gar.; nr. 65th-Marshfield-av.; $4,500. Sack Realty, 6527 Halsted. Went. 7464.

BUNGALOW—5 RM. BRK., WITH GARAGE. Only $1,500 down, bal. small HOLC loan, pay. $27.50 mo. Address Y Y 82, Tribune.

— — BUNGALOW—IN AVALON PARK — — Open for inspection. 8234 Dorchester-av.

ONLY $900 BUYS 5 RM. COTTAGE; 3 bedrms., 2 car gar.; $500 cash. Boul. 1392.

**Southwest Side.**

$550 CASH AND MONTHLY PAYMENTS OF $43 a mo. will buy your own home. Ask about our rent-payment plan. Over 15 yrs.! F. H. HALVORSEN CO., 3145 W. 63D-ST.

5612 S. FRANCISCO—6 RMS., BR.; TILE bath; inspc. by appt. only. Davis. Sta. 0266.

5613 S. MOZART-ST.—5 ROOM BRICK. Modern. Make offer. Phone Fra. 0576.

**North Side.**

BRAND NEW AIR CONDITIONED HOME; 7 rooms, tile kitchen, and bath; extra lav.; recreation room; canvased walls; natl. fireplace; insulated bldg.; near Indian Boundary park; $14,000; terms. Immediate possession. Walter T. Larson, 5157 N. Clark, at Foster.

BONDHOLDERS' COMMITTEE MUST SELL 18 houses and bungalows, all sizes, at big sacrifice; terms. See our agent. John J. Kern, 1520 Devon. Sheld. 8600.

$6,500, $3,000 CASH, BAL. 10 YRS., 6 RM. modern home, terraced lawn, lg. trees, nr. Indian Boundry pk. 2241 Estes-avenue.

LIKE NEW—$47.50. 5 RM. BRK. BUNG.; h. w. ht.; 2 c. gar.; lot 30x125; rooms in bsmt. [Worth $9,000.] J. Romano. Ber. 6744

ROGERS PARK BRICK RESIDENCE—9 rooms, 5 bedrms., nr. the lake, offered at ground value. Mr. McHugh, Shel. 8300.

CHEAP FOR QUICK SALE—BY OWNER, 6 room home, all transp. Edge. 8467.

**Northwest Side.**

A REAL BARGAIN.

NEW 5 ROOM HOME, $4,475. This home can be completed within 6 weeks. Good trans., schools; no assessments; small down payment. Address L A 51, Tribune.

MORTGAGE HOLDER MUST SACRIFICE modern 5 rm. brick bungalow. Enclosed porch. Rock garden. Well landscaped yard. 1 block to Public School. Pilgrim, 5637 W. Lake. Aus. 1680. Pr. $5,750. $750 cash.

2302 N. OAK PARK-AV.—ENGLISH TYPE residence, every modern appointment, incl. tile bath, kitchen, Frig., custom built kitch. cabinets, breakfast rm.; gar.; 35 ft. lot. A. J. SCHORSCH & CO., 6059 Irving Pk.-blvd.

DANDY 5 RM. BRICK RES.—LARGE RMS., brkfst. nook, shower, Craftex walls, gar.; 1 blk. school; bargain $5,250, $600 cash. Keeney, 5612 North-avenue, Merrimac 4301.

BARGAIN—5462 FOSTER-AV., 5 RM. MODern bungalow. Price $3,900. Small down paymt. Open after 4. Randolph 5897.

TASTEFULLY ARRANGED HOME—WIDOW take $500 down. Address D E 585, Tribune.

### HOUSES BUILT TO ORDER.

WE BUILD, FINANCE HOMES ANYWHERE in Lake-Cook Co.; easy tm. American Home Bldrs., Inc., 5606 N. Ridge-av. Ardmore 4043.

### REAL ESTATE—VACANT.

**South Side.**

80X172, ON MICH.-AV., NR. 18TH-ST. $80 per foot. Positively no commission or trade. ADDRESS L 362, TRIBUNE.

BARGAIN — PROSPECT-AV. SOUTH OF 107th; 50x160; trees; $35 ft. Bev. 6801.

**Southwest Side.**

30 FT. LOT—$49; TMS. $1 DOWN, $1 WK. Frank De Lurach, 2339 West 95th-street.

**Northwest Side.**

LOT 30X125 FT., 5930 N. ST. LOUIS-AV. $1,250. All taxes and specials paid to date. Diversey 3145.

### REAL ESTATE—OAK PARK—AUSTIN.

425 S. HARVEY-AVENUE, OAK PARK—This fine 8 room house, steam heat, 4 car garage; choice location. See today. Rausch & Pfeuffer, 5831 Madison. Aust. 1360.

816 S. TAYLOR-AV.—SEE TODAY! 6 RM. res., perf. cond., all lg. rms., slp. pch., h. w. ht., 2 c. gar., out of town owner says sell—$5,250 or best offer. Lawndale 8070.

### REAL ESTATE—SUBURBAN—SOUTH.

**General.**

$285 CASH.

Move in this brick hse., 4 rms., inclosed porch full length of rear, bsmt., furnace, water, gas, elec., cement walks; 4 blks. to R. R. station, 1 blk. to bus, 37 min. to loop; low fare. Schools, stores, churches. Only $2,850. bal. $25 per month, including interest. Address B Y 544, Tribune.

NEEDS A LITTLE FIXING.

4 room house on large corner lot, 2 blocks Rock Island R. R., 1 block bus; water, gas, elec., 2 car garage; $1,950; $100 down, $18 mo. Address C G 92, Tribune.

$25 PER MO. PAYS YOUR INT., INSURance, taxes, principal on lovely 4 room house, 1 acre rich soil; 35 minutes loop on I. C., also bus. Address Y P 74, Tribune.

MUST SELL 7½ ACRES OF GOOD BLACK loam, high and rolling close to Illinois Central R. R. elec., hard roads. $100 down, balance easy terms. Prospect 1139.

**Beverly Hills—24 minutes to loop.**

6 RM. BRK. BUNG., 2 CAR BR. GAR.; NAT. firepl.; near R. I.; $6,500. Bev. 4850.

**Midlothian—39 minutes to loop.**

4 RM. HOUSE—LOT 50X132, HEDGE, beau. garden, shade trees, Celotex thruout. A warm and cozy home, chicken shed, coal bin, electric, water and gas. Newly painted, dec. thruout. Price $2,200, $100 down, $20 mo. Chicago water is booming Middlothian. New homes under construct. 3747 W. 147th.

ANOTHER HANDYMAN'S CHANCE—$50 down, $15 mo.; 4 r. mod. home; R. I. trans. Our new building program is ready. Chicago water is booming Midlothian. 3747 West 147th-st., across from R. I. sta. Open eves.

**Riverdale—25 minutes to loop.**

IVANHOE, BEAU. LOT, NR. I. C. ST., IMP. in and pd. $650. Address Y Y 83, Tribune.

### REAL ESTATE—SUBURBAN—S. W.

**Oak Lawn—32 minutes to loop.**

5 RM. BUNG.—LOT 50X150; H. W. HT.; blk. R. R. sta. and bus; $3,200. Ced. 1600.

### REAL ESTATE—SUBURBAN—NORTH.

**General.**

LAKE MICHIGAN YOUR FRONT YARD—Full Riparian Rights, on main paved highway about hour's drive North. Once sold for $8,750. Will take $1,000 now. $250 cash. [Equal to 3 usual lots.] ADDRESS C M 57, TRIBUNE.

2 STORY HOUSE IN THE WOODS EAST of Old Elm Golf Club. Attached garage. Large tall trees. Grounds equal to nearly ½ acre. 4 blocks to transportation. Price $6,750—$750 cash required. ADDRESS C M 61, TRIBUNE.

2½ ACRES OF PAVED FRONTAGE—FACES Wadsworth-road. No cost for highway; adj. C., M. & St. P. right of way. Price $375 cash. Address C M 59, Tribune.

WOODED 5 ACRE BLOCK NR. WAUKEGAN just West of Bonnie Brooke Golf Club. Priced for quick sale at $750—$150 cash. ADDRESS C P 55, TRIBUNE.

**Evanston—19 minutes to loop.**

LINCOLNWOOD BRICK HOME—7 RMS., 1½ baths; wooded lot; $15,000. QUINLAN & TYSON, Rog. 2616. Uni. 2600. Wil. 2602.

BEAUT. STONE HSE.; OUT OF TOWN owner; 5 bedrms.; 3 bths.; rec. rm.; deep lot, cut to $23,000. Try $20,000. Hol. 3789.

6 RM. BRICK BUNGALOW, $7,900, TERMS. Oakton school dist. Rogers Park 0271.

**Glencoe—30 minutes to loop.**

BRK. COL.; 5 BDRMS., 3½ BATHS, 2 HTD. pchs.; playrm.; 2 cars; beau. garden; teahse.; perf. cond. $27,500. Winnetka 253.

**Niles Center—34 minutes to loop.**

SCIENTIFICALLY ARRANGED MODERN air cond. 5 room attach. gar., near L park, model kit., lino. floors, ven. blinds, landscpd.; compares with finest on north shore. Just fin. $9,750. Owner-builder. Niles Center 441.

**Wilmette—20 minutes to loop.**

SUBSTANTIAL AND ATTR. OLDER HOUSE, 7 rms.; nr. "L," schools, etc.; nice wooded sect.; must be sold. Pr. $8,500. Terms. R. M. JOHNSTON & CO., Opposite L Terminal. Wilmette 444.

**Winnetka—22 minutes to loop.**

351 LINDEN-AVENUE.

RED BRICK COLONIAL—LIKE NEW. Large center hall, 9 spacious rms., 3 ba., lge. lot, ideal loc.; small cash payment. See this today. Mr. Pietsch, BAIRD & WARNER, 790 Elm-st., Win. 2700, Bri. 1855.

— 1518 ASBURY-AVENUE, WINNETKA — Attractive 6 room residence; garage; very reasonable. Phone. H. F. PHILIPSBORN & CO., Fra. 8395

OWNER BLT. MOD. ENG. BR.—5 BDRS., 3 bths., charming step down liv. rm., firepl., oil, att. gar.; 2 blks. lake, 4 to sta. and schl. Cost $28,500, now $18,500. Kenil. 5540.

CHOICE BLDG. SITE, NR. LAKE; 50X180; a real bargain at $5,000. Winnetka 85.

### REAL ESTATE—SUBURBAN—N. W.

**General.**

CHOICE HILLTOP FARM, 132x297; IDEAL for homesite. Near schls., church. Price $445. $45 cash, $5 mo. Keeney, 5612 North-avenue. Merrimac 4301.

**Barrington—37 minutes to loop.**

BARRINGTON ACRES—A FEW CHOICE tracts of 4 acres or more in the heart of the Estate district. Highly restricted. Henry G. Zander & Co., 110 S. Dearborn-st.

**Mount Prospect—26 minutes to loop.**

ENGL. TYPE 5 RM. HOME; GAR.; CHICK. hse.; 1¾ acs. front'g Rand-rd.; price $2,950. Lib. terms. Smith & Dawson. State 3861.

### REAL ESTATE—SUBURBAN—WEST.

**General.**

WARRENVILLE—3 ACRES, 4 BLKS. STA., Aurora-Elgin Elec. Near forest preserve and Du Page river; elec., hard road; $600; $50 dn.; $8 mo. Address C J 316, Tribune.

— — — — — — LISLE — — — — — — Must sell 4 rm. house, large wooded lot, 2 car gar., toilet, water, gas, elec., sts., $1,875. $100 down, $20 month. Hemlock 2159.

INVESTIGATE WESTERN SUBURBS FOR best buys. See us in Riverside, La Grange, Western Springs, Hinsdale. Henry A. Miller.

**Berwyn—17 minutes to loop.**

REAL BARGAIN—$3,750 BUYS $7,000 brick bung., cash $1,000. 3933 S. Euclid.

**Downers Grove—34 min. to loop.**

60X300 FT. GARDEN TRACTS, $175; $25 cash, bal. $5 mo. Randolph 2032.

**Glen Ellyn—36 minutes to loop.**

5 BEAUTIFULLY WOODED LOTS, NEAR the park. Glen Ellyn. P. O. Box 24.

**Elmhurst—24 minutes to loop.**

5 R. MOD. BUNGALOW, NR. STA., $4,500. Spring-rd. sec., fine cond., improv. pd.; low tax, $750 dn. Address X T 70, Tribune.

**Hinsdale—25 minutes to loop.**

REPOSSESSED BARGAIN.

$500 cash, $45 mo. buys this beautiful colonial 5 rm. home located in Clarendon Hills, adjoining exclusive Hinsdale; two natural fireplaces, oil ht., 2 car garage; all imp. in and pd. for. Total price only $5,500; completely decorated. Drive out any day, incl. Sundays. A. J. Erickson, Ogden and Main-street, Downers Grove, Ill.

### REAL ESTATE—RESORT PROPERTIES.

**Illinois.**

LAKE COTTAGE FREE

Special Advertising Offer.

All new lumber, asphalt shingle roofing, doors, windows, plans, and architectural service to construct a charming 20x25 ft. cottage, including porches, FREE with the purchase of an improved 40x125 ft. lake lot, 35 miles northwest of Chicago. TOTAL COST $295. TERMS $3 WEEK. Write for free literature and road map. ADDRESS C L 348, TRIBUNE.

ENGLISH COTTAGE AND BEAUT. LAKE lot on 12 mile sand bottomed priv. lake near McHenry; $495 comp., incl. boat; 3½ years to pay. Address C P 276, Tribune.

WATER FRONT.

Large site on private lake, 33 miles from loop. Sacr. for $350. Phone Radcliffe 5481.

COZY COTTAGE—NORTHERN ILL.; FINEST lake; 1 hr. Chgo. For quick sale, $750; small paymt. down. Address X H 99, Tribune.

CHAIN O' LAKES, NR. ANTIOCH, 50X150, $150; tms. $2 wk. Address K 525, Tribune.

LG. FOX RIVER WAT. FRT. LOT, NR. ANtioch; $350; tms. Address X H 97, Tribune.

**Wisconsin.**

$2,500 Summer Home, $1,250

Beautiful large summer home built for all year round living with 2 large screened porches and all improvements, on beautiful large lot. Ready to move in. All for $1,250, worth $2,500. Good fishing and bathing. Boating at your door. Few minutes walk from town. Only 1½ hours from Chicago. Address Y X 444, Tribune.

. . . . MUST SACRIFICE . . . . $1,200 summer home for $650. Large summer home with large screened porch, inside toilet; on water front lot. Ready to move in. All for $650, worth $1,200. Fishing, bathing and boating at your door. Few minutes from town in So. Wisconsin; 1½ hrs. from Chicago. ADDRESS Y X 442, TRIBUNE.

LIMITED NUMBER ONLY.

Beautiful large summer homesites, good swimming, boating and fishing at your door. Only a few minutes' walk from heart of town. 1½ hour drive from Chicago. $99; payments as low as $1 per week. ADDRESS Y L 285, TRIBUNE.

$850—LAKE GENEVA—$850.

THE BARGAIN OF THIS COLUMN. 4 room lake view cottages; worth $1,800; by a local lumber Co.; run. water, elec., gas, good fishing; Gentiles; $200 down, balance on easy terms. Address B Y 473, Tribune.

$2,000 LAKE FRONT 5 ROOM COTTAGE $900. Part cash. Large beau. Southern Wis. lake, 68 miles Chicago. Elec., run. wat.; 7 yrs. old. Built for use, not sale. Excel fishing, sand bch. Private; restricted. No agents. ADDRESS Y X 482, TRIBUNE.

4 ROOM HOUSE WITH LARGE PORCH AT spring fed lake in south. Wis., 1½ hours' drive from Chicago. NOT A SHACK or shell, but a COMPLETE HOUSE. Has elec. and inside toilet. ONLY $850; $150 cash, $15 month; gentiles. Address B S 409, Tribune.

SIX COTTAGES, MAIN 8 ROOM HSE.; 65 acres of land, icehse., barn and 1,000 feet of lake frontage; priced at $8,000; ½ cash, balance reas. terms. On Indian Lake. S. T. SNELL, Eagle River, Wisconsin.

BEAU. LAKE FRONT 5 RM. HOME—Screened porch, priv. pier, natural sand beach, good fishing, lg. beau. So. Wis. lake. 2 hrs. Chgo. Sac. Address Y L 202, Tribune

WILL SAC. 6 RM. NEW SUMMER COTtage, equipped with bath, run. water, elec. lts.; Elkhorn, Wis., nr. Lake Geneva; $2,200. B. R. Mancou, 2648 W. Division. Hum. 7778.

4 R. COT.—INSULATED AND PAPERED; bath r., concrete fd., elec. sand b., 46 mi. Chi. Gentiles. $980. Tms. Box 79, Salem. Wis

FREE FOR ADVERTISING PURPOSES—10 new summer lake cottages; size 20x25 inc. porches. Address C N 155, Tribune.

SAC. NEW COT., BOAT, $450; INS. TOILET. Lge. Wis. lake. Address Y X 260, Tribune.

4 RM. COTT.—50 FT. LOT ON FOX RIVER, $600 comp. Address Y X 447, Tribune.

### REAL ESTATE FOR EXCHANGE.

**Apartment Buildings.**

WILL TRADE FOR LARGER APT. BLDG or commercial bldg.; brick bldg. containing 3 7 rm. flats and basement store. 4219 Wabash-avenue. Wm. Gordon. Yards 4329.

FOR SALE OR TRADE—BARG.; 3 BLD. conn.; 60 ft. front; 12 apts.; in beaut. pk., 1 blk. to lake; 10 min. loop; restrict.; good inc.; mtg. $2,100. Address L 356, Tribune.

**Business Property.**

1352 NORTH CLARK-ST.

1 store, 2 lofts; concrete, brick and steel; elevator; steam ht.; mtg. $12,000, 5½%, due 4½ yrs. Consider summer res. nr. Chicago, or res. in other cities, or smaller. BAIRD & WARNER, 644 North Michigan. Superior 1855.

**Resort Property.**

COR. LOT, 87X90, CEDAR PT. PK., WILliams Bay, Wis., for impr. resort or city prop., N. W. Side. Address C N 406, Tribune.

**Farms and Acres.**

80 ACRES IN ODEN, MICH.—NR. PETOSkey and Harbor Springs; new 5 rm. hse.; will trade for Chicago improved. B. R. Mancou, 2648 W. Division. Hum. 7778.

### REAL ESTATE WANTED.

**Apartment Buildings.**

HAVE $6,000 CASH—WANT 2 FLAT ANYwhere in city, not over 10 years old. Must be bargain. ADDRESS Y N 212, TRIBUNE.

WILL BUY WARRANTEE OR QUIT CLAIM deeds on bungalows, 2, 3, and 4 flats, brick, city or suburbs, financed by HOLC from owners only. Suite 409-11, 82 W. Washington.

HAVE CASH FOR 2 FLAT OR BUNG., N. W. Owners only. Address C L 291, Tribune.

DUPLEX OR 2 APT. BLDG.—MODERN; north side; cash; pri. party. Lon. 6076.

**Houses.**

HOUSE IN KENWOOD DISTRICT—MINImum 9 rooms and garage; state best price and terms; must be reasonable. ADDRESS Y M 164, TRIBUNE.

HOME—ALSO FURN. STATE PRICE, TMS. Pref. N. W., W. Cady, 4100 Keystone.

**Miscellaneous.**

WANTED TO BUY—PROPERTY IN DIStress. Address L 547, Tribune.

### STOCKS AND BONDS.

CASH FOR REAL ESTATE BONDS, MTGS., stock, tax warrants. Continental Discount Corp., 68 W Washington. Randolph 2721.

WE BUY REAL ESTATE BONDS, ASSESSment bonds, mortgages. STERN WEISSBURG & CO., 134 N. La Salle. Rand. 1187.

### FINANCIAL.

LOANS TO HEIRS OR SALE ARRANGED—Unsettled estates, legacies, trust funds. Chatham Discount, 170 Broadway, New York

### BUILDING MATERIALS.

**Heating and Plumbing Supplies.**

LOW PRESSURE SECTIONAL BOILER—Like new. Best offer. 5829 W. Madison-st.

**Lumber.**

ONLY LUMBER YARD IN CHICAGO WITH ALL WORLD'S FAIR LUMBER. LOUIS MEITUS LUMBER CO., 3800 S. Western-av., at Archer. Laf. 0074.

**Paints.**

— — BUY DIRECT FROM FACTORY — — Largest Paint Jobbers in Chicago. SAVE FROM 1-3 TO ½.

| | |
|---|---|
| $2.25 Great Lakes Flat—Gloss...... | $1.25 gal. |
| $2.75 Majestic Radio Bkrpt. Varn.. | .95 gal. |
| $2.75 Floor Enamel ............. | 1.25 gal. |

50,000 Gals. Paint to Choose From. PAINT EXCHANGE OF CHICAGO. 1557 Milwaukee. 2274 Elston-avenue. 6836 S. Halsted. Phone Armitage 1440.

### COLLECTIONS.

— — — — — ANYWHERE — — — — — No charge unless we collect. CASH OR LOANS on notes, bonds, mortgages, claims. NORTHERN FINANCE CO., 140 N. Dearborn-street. State 6600.

### AUCTION SALES.

WILLIAMS, BARKER & SEVERN CO.—Furniture, carpets, general household goods, 229 South Wabash. General Auctioneers. Telephone Harrison 3777.

### REAL ESTATE LOANS, MORTGAGES.

WHY SHOP?

WE MAKE YOUR MORTGAGE WITHOUT DELAY OR TROUBLE FHA GOVERNMENT PLAN. We are direct mortgage solicitors for various insurance companies and banks. We are anxious to make 4½% and 5% loans on homes and apartments up to 20 years. Also construction loans—and pay out while building is under way. Competent advice in architectural and other details; no commission on choice loans, a small commission on others. We protect attorneys, builders, and brokers. No red tape, no long street car rides. Yes or no in 24 hrs. Phone or write us. No obligation. MILWAUKEE-WESTERN MORTGAGE CO., 1954 N. Western-avenue. Armitage 4101-02-03.

LOWEST RATES ON

construction and refinancing 1st mortgage loans, 5 to 20 years. LOAN CORRESPONDENT for AETNA LIFE INSURANCE CO., Hartford, Conn.

DRAPER AND KRAMER INCORPORATED. 16 NORTH DEARBORN. STATE 0088.

LOANS AT ONCE

LOW COST. LONG TERM. 1ST MORTGAGE LOANS. On homes, also construction loans. Conv. monthly payments. Assets over $9,000,000. BELL SAVINGS, BLDG. & LOAN ASSN. 208 W. Washington-street. Franklin 5445.

FIRST MORTGAGE LOANS.

REFINANCING. CONSTRUCTION. On homes. Long term. Low rates. MONEY CORPORATION. 100 N. La Salle-street. Franklin 9400.

FIRST MORTGAGE LOANS — MODERATE rates, long or short terms; straight annual or monthly payments; money to loan on residential and income properties. WALTER T. LARSON, 5157 N. CLARK-STREET AT FOSTER.

THOROUGHLY RESPONSIBLE PARTY wants $45,000 2 year loan; security, $200,000, active and earning. Will pay generous bonus. Strictly confidential. Dion Geraldine, Room 632, 30 North La Salle.

MONTHLY REPAYMT. LOANS ON HOMES up to 20 years; attractive rates. First Federal Savings and Loan Association of Chicago, 111 S. Dearborn. State 4373.

I HAVE MY OWN MONEY TO BUY MTGES. and bonds. Please write me full inform. ADDRESS C N 156, TRIBUNE.

MORTGAGES BOUGHT FOR CASH—DEfaulted or not; highest prices paid; prompt action. Address C P 103, Tribune.

HIGHEST CASH PRICES PAID FOR 1ST mortgages on South Side Real Estate. WM. L. SHARP & CO. 237 W. 63d-street.

LOWEST RATES FOR CHOICE LOANS. DOVENMUEHLE, INC., 110 S. DEARBORN-ST. ANDOVER 2200.

FIRST MORTGAGES BOUGHT FOR CASH—In good standing or defaulted; reasonable discount. Address X T 82, Tribune.

S. YONDORF & CO., 105 W ADAMS-ST 5% residence loans; 4½% reorgan loans.

1ST MTGE. LOANS—LOWEST RATES. Sharon Mtg. Co. 105 W. Madison. Ran. 5656.

### JEWELRY, OLD GOLD, ETC.

CASH FOR OLD GOLD

DIAMONDS, JEWELRY, GOLD TEETH, PAWN TICKETS, WATCHES, SILVER. This institution is operated by public-spirited citizens to help you obtain cash. MEMBER Chicago Assn. of Commerce. ESTABLISHED 1900. Chicago Gold Smelting Co., 37 SOUTH WABASH-AV. CORNER MONROE-ST., 3D FLOOR.

1.07 CT. DIAMOND, BLUE WHITE color. All platinum ring with square top effect, 6 large blue white, round diamonds and 4 baguette shape diamonds in mounting. SPECIALLY PRICED ............$125 Diamonds, Pawn Tickets Bought for Cash. THE U. S. LOAN BANK, 10 North Clark-st., 6th Floor.

"Cash In" YOUR GOLD

DIAMOND, BRIDGEWORK, WATCHES, JEWELRY, SILVER. LATEST PRICES PAID Romack Gold Refining Co., 7 W. MADISON. CORNER STATE FIFTH FLOOR. 5TH FL. ROOM 501.

DO NOT SELL YOUR OLD GOLD, SILVER diamonds before getting our prices. MARTIN REFINING CORP., ROOM 1218 PITTSFIELD BLDG., 55 EAST WASHINGTON. DEARBORN 3394.

OLD GOLD, DIAMONDS—HIGH PRICES. Platinum, Plated Jewelry, Watches, Silver A. QUINT & CO., 5 N. WABASH, KESNER BLDG., ENTIRE Third Foor. GOLD SMELTERS. Estab. 1873.

DIAMONDS, PAWN TICKETS, OLD GOLD, jewelry, watches, etc.; high prices paid. For Sale—1½ kt. pr. dia., 20 dia. mtd., $200. JEWELER'S EXCHANGE, 32 N. STATE. 11TH FL. DEAR. 8905.

3.30 CT. DIAMOND, 99% PERFECT, RADIANT GEM, in man's modern heavy yellow gold ring..........$445 Diamonds, Old Gold, Pawn Tickets Bought. LEVINSON'S LOANS, 739 North Clark-st.

1.99 KARAT DIAMOND, BLUE WHITE, absolutely perfect and flawless, American cut, in ladies' tailored platinum mounting with 8 diamonds, $295. EMPIRE LOAN BANK, 649 N. Clark-street.

SELL YOUR OLD GOLD TO THE OLD RELIABLE UNITED SMELTING WORKS 39 S. State-street, cor. Monroe. Rm. 404

— — CASH MONEY FOR OLD GOLD. — — Diamonds, Pawn Tickets, Dental Gold. BARNETT'S. 57 EAST MADISON-ST.

### BUSINESS DIRECTORY.

**Moving, Storage, and Hauling.**

MOVE SAFELY BY TRANS AMERICAN. NEW YORK, CALIFORNIA, FLORIDA, AND ALL WAY POINTS. OUR OWN VANS. FULL INSURANCE. 540 W. 59TH-ST. WENTWORTH 0109.

WANTED—LOADS TO AND FROM MICH Wis., Calif., N. Y. En route ins. vans. SPECIAL RATES TO FLORIDA. Master Movers, 1461 Montrose. Buc. 8855.

— — — UNION VAN LINE INC. — — — LONG DISTANCE MOVING. 82 W. WASHINGTON. STATE 7645.

SAVE 40%—MOVE IN PADDED COMPARTment cars anywh., ins. Van Buren 6878.

WARREN BROS. LONG DISTANCE MOVING. 2838 FULLERTON-AV. ARM. 8416.

EXP. MOVING BY RELIABLE PEOPLE; low as $5; pianos a specialty. Spa. 8514.

**Piano Tuning.**

PIANOS TUNED, $2; 21 YEARS' EXP. REpairing; reas.; guar. Cole. Republic 5218.

**Rug Cleaning.**

NOW ONLY $2 REG. $4 JOB, 9X12; LIKE new; both sides spray, glue sized. THE FEDERAL [EST. 32 YRS.]. Lincoln 0134.

$1.75 9X12 DOMESTIC; $3.75 ORIENTAL. A. B. C. Clnrs., 4924 Sheridan-rd. Lon. 4521.

LOOK! 9X12 CLEANED, GUAR. BOTH sides like new, $1.50. Reliance. Linc. 6397.

$1.25 9X12 THOR. CLND.; BOTH SIDES exp. repair. M. & H. Cleaners. Ked. 1614

$1.25 9X12—GUAR. LIKE NEW; EXPERT repair; carpet lay; go anyw. Key. 8414.

### BOATS, YACHTS, ETC.

42 FT. DOUBLE CABIN BRIDGE DECK Cruiser; 2 double staterooms, large after cockpit, 150 h. p. Scripps engine. Separate generator. Perfect condition. Fresh or salt water. Owner building larger boat. For inspection call at Chicago Yacht club, foot of Monroe-street. Ask for Gus Nelson.

MATTHEWS & RICHARDSON CRUISERS Hackercraft runabouts on display. Boats, Inc., 332 S. Michigan. Wabash 5767.

GAR WOOD SALES—USED BOATS. Door 102, Navy Pier. Whitehall 4916.

CHRIS CRAFT 16 FT. UTILITY—LIKE NEW; $350. HAYMARKET 3176.

OUTBOARD MOTORS, $39.95; TERMS. Open eves. Warehouse, 1339 S. Cicero-av.

FAST 35 FT. SLOOP, $650. JACKSON Park Yacht Club or Vincennes 9256.

### MISCELLANEOUS FOR SALE.

3 LEGGED COLT—ABOUT 4 MONTHS OLD. Make offer. J. Bercier, Trail City, S. D.

### LOANS—PERSONAL AND BUSINESS.

**Personal Property and Salary.**

REDUCTION in LOAN CHARGES

Get the cash you need NOW at our NEW LOWER rate! We'll lend it to you quickly. And because the charges are less you'll find it easier than ever to repay.

Save the difference!!

Why pay more for your cash? Why not take advantage of these reduced charges and SAVE THE DIFFERENCE!

Don't Wait!!

Don't put off buying the things you need another day. Use this quick, cheaper way to get that extra cash.

Come in Today

We'll lend you any amount up to $300 quickly and you can have a year or longer to repay. So add up your cash needs and SEE US TODAY.

PERSONAL FINANCE COMPANY

| | |
|---|---|
| 4554 Broadway, 2d floor. | LONgbeach 4082 |
| 4770 Lincoln-av., 2d floor. | LONgbeach 1321 |
| 1954 W. North-av., 1st flr. | BRUnswick 2850 |
| 3982 Milwaukee-av., 2d floor. | PALisade 0989 |
| [Over Art Thompson's Clothing Store.] | |
| 757 W. 79th-st., 2d floor. | RADcliffe 8228 |
| 841 E. 63d-st., 3d floor. | HYDe Park 1472 |
| 2403 W. 63d-st., 2d floor. | REPublic 7229 |
| 4010 W. Madison-st., 2d floor. | NEVada 2134 |
| OAK PARK—PERSONAL. | |
| 1040 North-blvd., 2d floor. | VILlage 6840 |
| CICERO-BERWYN—PERSONAL. | |
| 6346 Cermak-rd., 2d floor. | BERwyn 666 |
| HAMMOND—PERSONAL. | |
| 5258 Hohman-av. | Hammond 603 |
| EVANSTON—PERSONAL. | |
| 708 Church-st., 2d floor. | GREenleaf 6081 |
| ROCKFORD—PERSONAL. | |
| State and Main-sts., 3d flr. | Main 7275 |

Salary Loans $25 TO $300.

No Endorsers

TO THOSE WHO QUALIFY—MONEY ON YOUR FIRST CALL.

FURNITURE LOANS

Only HUSBAND and WIFE are required to sign.

No Insurance Required ON AUTOMOBILE LOANS

SMALL MONTHLY PAYMENTS. INFORMATION Cheerfully Given by Phone.

FOUR CONVENIENT OFFICES: 30 W. WASHINGTON-ST. Stop & Shop Bldg. Franklin 8924. 6317 S. HALSTED-ST., at 63d-st. Englewood 4010. 7 S. CRAWFORD-AV., at Madison-st. Nevada 7060. 1548 W. BELMONT-AV., at Ashland-av. Wellington 6700.

IMPERIAL CREDIT COMPANY.

Friendly Personal Loans $30 TO $300

QUICK, CONFIDENTIAL SERVICE. SALARY LOANS On Your Own Signature. Also Furniture Loans. Automobile Loans. EASY PAYMENT SCHEDULE. 1 TO 20 MONTHS.

For almost half a century we have been rendering a friendly, confidential and liberal loan service.

Phone Central 4733 C. C. ERD [ESTAB. 1888.] 7 S. Dearborn-st., Room 916.

BORROW FROM TOWER $25 TO $300.

IT'S EASY IT'S QUICK IT'S CONFIDENTIAL SALARY, FURNITURE, AUTO, ETC. LOANS ON YOUR Signature Only

EASY PAYMENT PLAN. TAKE AS LONG AS 24 MONTHS TO REPAY. 3 Offices:

| | |
|---|---|
| 28 E. JACKSON-BLVD. ........... | HAR. 5100 |
| 6331 S. HALSTED-STREET....... | NOR. 3020 |
| 4003 W. MADISON-STREET....... | VAN 6464 |

South and West Side Branches Open Tuesday, Thursday Eves. Until 8 P. M.

TOWER FINANCE CORP.

PERSONAL PRIVATE COMPLETE

A LOAN SERVICE FOR EVERY NEED.

Why not come to the ONE place that can take care of you regardless of the type of loan you wish to make?

Quick Loans to $300.

LOANS ON YOUR OWN SIGNATURE. LOANS ON YOUR SALARY. LOANS ON YOUR FURNITURE. LOANS ON YOUR AUTOS. LOANS WITH CO-MAKERS.

L. T. BAKER & CO.

UNDER STATE SUPERVISION. 30 W. WASHINGTON-STREET ROOM 1407 Randolph 6151

LOANS ON JEWELRY,

Diamonds, Furs, Silver, Oriental Rugs, Bonds, or Anything of Value. Highest Valuations. Rates Low as 1%. MEMBER Chicago Assn. of Commerce. CHICAGO LOAN BANK, 37 S. WABASH [Cor. Monroe], 3D FLOOR.

MONEY ON ANYTHING OF VALUE—Federal State Pawners, 5 S. Clark-street.

### LOANS—PERSONAL AND BUSINESS.

**Personal Property and Salary.**

How You Can BORROW at HOUSEHOLD

No Endorsers. No Salary Assignments. REDUCED RATES ON ALL LOANS ABOVE $100.

1. Whether or not you have furniture or a car you can borrow here if you can make regular monthly payments.
2. Payments on all loans are small. For example, the first payment on $200 is $15, the last payment is $10.30 on a twenty month schedule.
3. You do not need co-makers or endorsers.
4. You can secure the money quickly—the same day if you apply before 9 o'clock.
5. Rate on loans above $100 is less than the lawful maximum.
6. Repay at any time and reduce the cost.
7. Private offices. Your problem will have our sympathetic attention.

18—CONVENIENT OFFICES—18

| | |
|---|---|
| 28 N. Clark, Room 253. | Franklin 0888 |
| 105 W. Madison, 14th floor. | Franklin 0885 |
| 77 W. Washington, 10th floor. | State 0151 |
| 100 W. Monroe, 7th floor. | State 1777 |
| 1737 Howard-st., 2d floor. | Rogers Park 8320 |
| 4753 Broadway, 11th floor. | Longbeach 7163 |
| 3959 Lincoln-av., 2d floor. | Buckingham 1006 |
| 2800 Milwaukee-av., 6th floor. | Capitol 3440 |
| 4710 Irving Park, 2d floor. | Pensacola 4570 |
| 6255 S. Ashland, 2d floor. | Hemlock 4510 |
| 2355 W. 63d-st., 2d floor. | Republic 4472 |
| 841 E. 63d-st., 4th floor. | Plaza 8360 |
| 6856 S. Halsted-st., 2d floor. | Englewood 5534 |
| 9204 Commercial-av., 2d fl. | So. Chicago 0103 |
| 11106 S. Michigan, 2d fl. | Commodore 3880 |
| 4010 W. Madison, 4th floor. | Kedzie 0704 |
| Cicero—6012¼ Cermak-road. | Cicero 6400 |
| Oak Park—1140 Lake, 3d floor. | Euclid 503 |

HOUSEHOLD FINANCE CORPORATION.

Hear Edgar Guest—Tuesday evenings—WLS and Sherlock Holmes, featuring Richard Gordon Saturday evening on W-G-N.

THREE WAYS TO OBTAIN LOANS UP TO $300

On Your Signature Only.

Salaried men and women steadily employed may obtain a loan quickly and confidentially on their signature only.

ON FURNITURE.

We accept household goods and furniture as security.

ON ENDORSERS.

You may get a loan promptly by obtaining the signature of a friend, relative or fellow employe.

Small Monthly Payments.

Phone, write, or call to see us.

DAVIS Loan Company 301 CENTURY BLDG. S. W. Corner State and Adams-streets. Telephone Wabash 2994.

WE HELP THE MAN WHO NEEDS A LOAN. Loans from $25 to $300. Reduced rates on all loans. T. B. WARD, INC., 8 S. Dearborn, Room 408. Randolph 2060.

JEWELRY LOANS.

Rates as low as 1% quickly obtained. A REFINED SERVICE. ILLINOIS STATE PAWNERS ASSN., 140 N. Dearborn [Cor. Randolph], 2d Floor.

— — COMMONWEALTH LOAN CO. — — 4803 Lincoln-av., Rm. 215. Lon. 3456.

**Business Loans.**

$300 TO $50,000

On fixtures and equipment of Factories, Laundries, Restaurants, Meat Markets, Hotels, etc. Also on Accounts Receivable. FOR RELIABILITY DEAL WITH The Oldest Established in Chicago

NO ENDORSERS REQUIRED. TERMS TO SUIT YOUR CONVENIENCE A CALL WILL BRING QUICK SERVICE.

Prompt attention to inquiries from Michigan, Indiana or Illinois on loans of $2,000 up. F. BOLAND, 215 W. Randolph. Fra. 1966.

$250 TO $50,000

On Machinery and Fixtures. We Offer You LOWEST RATES. SAME DAY SERVICE. Easy Payments. No Co-Signers Required.

To Factories, Printing Plants, Stores, Laundries, Rooming Houses, Bakeries, Restaurants, Machine Shops, etc. ALSO LOANS ON ACCOUNTS RECEIVABLE Trucks, Automobiles, Warehse. Receipts, etc. A CALL WILL BRING REPRESENTATIVE.

National Acceptance Co. Established 1921. 111 WEST MONROE. CENTRAL 5532.

BUSINESS LOANS.

Easy terms, $300 up. Phone, we will call. Century Fin. Co., 100 N. La Salle. Cen. 6661

### STORE AND BAR FIXTURES.

SPECIAL BARGAINS IN TAVERN OUTfits and equipment for restaurant, bakery, delicatessen, and other stores. Easy terms. Standard Store Fixture Co., 644-48 W. Madison. Monroe 5066

TAVERN-COCKTAIL LOUNGE — HAMBURger outfits and all other fixtures at really low prices. Monthly payments. Chas. Bender Co., 608-614 North Wells-street. Sup. 2361

FOR SALE—A COMPLETE LINE OF DRY goods store fixtures; very reasonable. 815 S. Oak Park-avenue, Oak Park. Euclid 96.

DELICATESSEN STORE — COMPLETE equipment, ice machine, case, shelving, etc. $295. Big bargain. 551 W. Washington.

HAIR DRYERS, $7; SHAMPOO LAV., $15; Nestle-Duart-Realistic used waving mach.; bargain. PAIDAR, 1120 N. Wells-street.

6 FT. FOUNTAIN CARBONATOR, GOOD condition, very cheap. 3243 S. Michigan.

NEW AND USED TAVERN FIXTURES. Chicago Store Fixture Co., 1708 S. State.

FOR SALE—MODERN FIXTURES FOR DEL. store. 659 Center-st. Diversey 7686.

DEL. FIX.—SLICER, GAS OVEN, CNTERS., shelves, C. Mill, etc. 6943 East End.

### PRINTING MACHINERY AND SUPPLIES.

12X18 CRAFTSMAN & KLUGE. WESTERN Printers, 417 S. Jefferson, Har. 6075.

### HOME FURNISHINGS.

(See Also Household Appliances.)

**Furniture and Dept. Stores.**

SAVE 60% Grand Rapids Factory and Furn. Mart Samples OPEN EVENINGS.

DEALERS AND PUBLIC INVITED.

| | |
|---|---|
| 2 pc. living room sets.......... | $17 to $90 |
| 2 pc. maple living room sets...... | 17 to 30 |
| Odd sofas and love seats.......... | 15 to 45 |
| Lounge chairs, all styles......... | 6 to 25 |
| Pull-up chairs, 100 to choose from | 3 to 9 |
| 3 pc. bedroom sets, various styles. | 19 to 89 |
| 4 to 7 pc. bedroom sets.......... | 49 to 110 |
| 7-8-9 pc. dining room sets........ | 25 to 89 |
| 9 pc. modern dining room set...... | 65 |
| 8 pc. solid oak dining rm. set.... | 55 |
| 5 pc. dinette sets, special....... | 5 to 23 |
| Twin studio couches............... | 8 to 24 |
| Desks and bookcases............... | 6 to 18 |
| Odd beds, twin and full size, dressers, chests, buffets, chinas...... | 6 to 18 |

RUG BUYERS, ATTENTION!

| | |
|---|---|
| 9x12 Colonial, modern, oriental and Chinese designs.......... | $ 7.75 to $45 |
| 9x12 solid tone, twist weaves... | 16.75 to 39 |
| 27 inch remnants, heavy quality... | 85c yd. |

Carpets and Laying at Contract Prices. SECOND FLOOR. Del. 9020.

201 E. Ohio

1 Blk. East of Michigan-avenue at 600 North

WEST SIDE SHOWROOM, 4750 Washington AT CICERO-AVENUE. COLUMBUS 9609

471 E. OHIO-ST. CORNER LAKE SHORE-DRIVE. [On the Lake Front.]

Furn. Mart Samples OFFERED TO THE PUBLIC. OPEN EVENINGS TO 9 P. M.

ALL NEW HIGH GRADE FURNITURE. THESE SAMPLES MUST BE SOLD.

| | |
|---|---|
| 9x12 rugs ........................ | $7.75-$69 |
| 2 piece living room sets.......... | $29-$98 |
| 3 piece bedroom sets.............. | $22-$80 |
| 7-8-9 piece dining room sets...... | $39-$98 |
| 5 piece dinette sets.............. | $9-$29 |
| Occasional and lounge chairs...... | $3-$29 |
| Coffee, occ. and end tables....... | $3-$12 |
| Only better grade studio couches.. | $12-$29 |

HUDGIN. TERMS. Del. 5824.

FACTORY DISTRIBUTORS Save up to 60% on samples.

| | |
|---|---|
| $60 Parlor Sets now............... | $29 |
| 3 pc. Walnut Bedroom Sets........ | $32 |
| 7-8-9 pc. Dining Room Sets....... | $35 |
| 9x12 Wilton Velvet Rugs.......... | $16 |
| Twin Studio Couches.............. | $14 |
| 5 pc. Oak Breakfast Sets......... | $12 |

OPEN EVES. 10 P. M., SUN. 5 P. M. 4535 WASHINGTON-BLVD. CREDIT IF DESIRED.

Furniture Mart Samples.

RUGS. ½ PRICE. RUGS. Parlor Sets, $29-$69 Bedrm. Sets, $39-$69 Dining Sets, $29-$89 Dinette Sets, $10-$29 Terms. 4453 MADISON. Open Eves.

BEAU. PAR. SETS, $29.95; $1 DN., $1 WK. A. B. C. Storage, 2525 Madison. Op. eves.

**Central.**

— $5.00 FOR YOUR OLD MATTRESS!!! — On any new custom-built innerspring matt. from $7.50 to $29.75 NET. All our mattrs. are 100% new material and bear the guarantee label of Chicago Better Business Bureau. [Convenient Terms.] DE LUXE BEDDING CO., Division of Buxbaum Furn. Co., 154 E. ERIE-ST. DELAWARE 4781.

**South Side.**

WE CAN AND WE WILL!

Give you the biggest values in the city of Chicago. We have 3 huge floors of furniture to select from—18 mos. to pay.

| | |
|---|---|
| 9X12 PERSIAN DESIGN RUGS...... | $8.95 |
| 2 PIECE PARLOR SETS............ | $29 |
| 7 PIECE DINING SETS............ | $25 |
| 4 ROOMS MODERN FURNITURE...... | $125 |

Schwartz Bros. Storage, 7012 STONY ISLAND-AV.

Unclaimed Storage Sale. 4 ROOMS, COMPLETE, $99. ONLY $10 DOWN. BALANCE TO SUIT. Allied Storage Warehouse, 4312 COTTAGE GROVE. NO BRANCHES.

7090 COTTAGE GROVE.

[CORNER 71ST AND SO. CHICAGO-AV.] REAL BARGAIN OUTFIT, $169. Worth $500. Beaut. parlor, bedrm., din. rm. and kitchen sets. Coil springs, mattress, lamps, rugs, table, etc. Will separate. $10 DOWN. OPEN EVES. 2 YRS. TO PAY

RUGS—RUGS—RUGS

500; clearing out 6x9, 8x10, 9x12, 9x15, 11x18 and larger, $8.50 and up. All very fine rugs. Reasonable. Klever Shampay Karpet Kleaners, 4633 Cottage Grove-av. Open Tuesday, Thursday, and Saturday evenings.

DUNN BROS. Storage Warehouses, Inc.

Midsummer sale, new and storage furniture. 9 pc. Duncan Phyfe dining rm. set at wonderful bargain. Open evenings and Sunday. 6714-16 COTTAGE GROVE. DORCH. 2600.

USED RUGS, SAMPLE

500 to select from, including an 8.2x13 antique Sarouk, in perf. cond.; 1 9x12 Chinese, like new, $100; oriental reprod., $7.95; Frieze, Broadloom, Wilton, all sizes, colors. ROYALTON FURN. CO., 4715 Cottage Grove-avenue.

MIDSUMMER SALE.

Parlor, bedroom and dining room sets...$29 9x12 American Oriental rugs...........$15 NELSON BROS., 6910 COTTAGE GROVE-AVENUE.

Fine Broadloom Carpets.

Cost $4.75 yd. Special, $1.95 sq. yd.; 9 ft., 12 ft., 15 ft. wide; any size to fit home, store, office, hotel etc. 1,500 yds. hall and stair carpets, 50c yd. up. Rugs, $5 up. Grove Rug Cleaners. 6738 Cottage Grove.

9x12 RUGS, $5.

A1 condition, all kinds, all sizes. Bedroom and Parlor sets, $22, easy terms. GOODMAN'S, 6821 S. Halsted-st., open eves.

—ARMSTRONG LINOLEUM LAID FREE—Contract Prices for Stores, offices, Homes. Inlaid, 98c yd.; 9x12 Felt Base Rugs, $3.59; Rugs, $8-$25. 2940 Wentworth. Vic. 2894.

IMPORT. AND DOMEST. RUGS, $15, $20, $25; parlor, bedrm., din. sets, $29-$39; tms. 3 room furn., $125; 4 rms. de luxe, $175. RAPP STORAGE FURN., 5746 S. Ashland

SAC. BEAUT. PARL., WAL. DIN., 2 WAL. bedrm. sets, rugs, desk, odd pcs.; sep. Home Furn. Sales, 6068 Stony Isl., Apt. 1.Mid.5838.

PARL, BEDROOM DIN. SETS $25-$30; 9x12 rugs $15; 4 r. new furn., $129. Tms ALLIED 6212 COTTAGE. OPEN EVES

200 RUGS, $5 TO $35; STU. CHS. $14.95 to $39; din., bedr., liv. sets, $22.50 to $49. Terms. SILVER 235 W 63d-st. Open eves.

PARLOR, BEDROOM SETS..........$39 Easy terms. 6047 S. HALSTED-ST. Op.eves.

WALNUT DINING SUITES.........$24.50 JOYCE BROS. 5711 S. HALSTED.

PARLOR, BEDRM., DING. SETS, $19 UP. Rugs, $8 up. Normal Furn. 6121 Halsted.

COMP. FURN. 3 RM. APT.; RADIO, LINEN; porch; furn. apt. opional. Hyde Park 2356.

**North Side.**

USED—SLIGHTLY SOILED—SAMPLES Rugs—Furniture—Bargains

| | |
|---|---|
| 100 beaut. Am. orient. rugs...... | $10-$15-$25 |
| 50 imported and domestic rugs.... | $20-$35 |
| $125 parlor, bedroom din. sets.... | $29-$39 |

DE LUXE 3 ROOM OUTFIT, $129. Easy tms. Open eves. to 10 p. m., Sun to 5. GEO. EDLER STORAGE, 5820-26 NORTH CLARK-STREET.

GOLD COAST FURNITURE FOR SALE—Living room set, twin bedroom suites, drapes, linens, carpeting, paintings, washing machine, vacuum cleaner, etc. Also objects from all parts of the world. Sell individually or comp. Call bet. 9-1 p. m., apt. 9B, 222 E. Chestnut.

— — — IN SCHAULER'S STORAGE — — — Clearing our floors of furniture lots. 3-4 rooms complete, as low as $129. Will Separate. E-Z Terms, NO FINANCE CO. Oriental pat. Amer., Imported rugs, $10-$35. 4642 N. WESTERN-AV. Open eves., Sunday.

RUGS — AUGUST SPECIALS — FURN 9x12 Hi. Gr. Rugs on sale at $19. Small size Rugs from $2. Modern Bedrm., Dining Sets, $39; Dinettes, $12. Studio Couches, $16. 3531 N. CLARK-STREET. Open Sunday, 11 to 5. Evenings to 9 P. M.

MUST SAC. AT ONCE—EXQUISITE LIV. R. furn., wal. din r., 2 bedr. sets, twin bedr. set, rugs, stu. couch, lps, drapes, pict., etc. Home Furn. Sales at 6356 Kenmore.

REMER STORAGE STORAGE FURNITURE AND RUGS. Par., Din., Bdr. Sets, $29-$39. Rugs, $15-20-25 5822-24 NORTH WESTERN-AVENUE

MUST SAC. THIS WK.—BEAU. FURN. LK Shr. hm.; hvy. imp rugs, liv., din., bedrm. tw. bdrm., gr. piano oil paintgs., love seat. Home Furn. Sales; start today. Ard. 4380.

AUGUST CLEARANCE OF SAMPLE AND Unclaimed Furn.—Rugs. Must clear warehouse this month! Rugs, $12; Beds, Chests. 2735 LINCOLN-AV. Open eves. to 9 p. m.

MUST SAC. EXQUISITE FURN. RUGS stud couch radio china hangings, misc. Will sep. Home Furn. Sales. 434 Diversey.

HUNDREDS OF FURNITURE AND RUG bargains. Nelson Bros. 6310 Broadway. Open evenings and Sundays

— STORAGE FURNITURE AND RUGS — KANE STORAGE CO. 2034 LINCOLN AVENUE. OPEN EVES

GENUINE ORIENTAL RUG — LIKE NEW, 7x4, $20; 10x9, $30. Qual. Wilton, 9x12, $15. Gordon, 4826 Sheridan, tonight to 9.

SAC. AT ONCE ALL OR PART MY BEAUT 4 rms. of Home Furn. Sales 947 Lawrence.

9 PIECE HIGH GRADE DINING RM. SET, radio, reas. Marco, 5028 Hermitage.

### HOME FURNISHINGS.

**North Side.**

REPOSSESSED.

Several lots of good furniture now going at bargain prices. You can make your purchase by simply taking over these contracts and continuing small weekly payments.

$375 3-ROOM OUTFIT, $149.
$485 3-ROOM OUTFIT, $189.
$575 4-ROOM OUTFIT, $245.

This furniture all in first class condition. WALLEN-FINE FURNITURE CO. 3300-10 NORTH CLARK-STREET. BITTERSWEET 2339.

**Northwest Side.**

SACRIFICE 100 BRAND NEW BEDS, COIL springs, matts. $4 ea. Twin inner spring studio couches, $15. Chicago Bedding Co., 3327 Milwaukee-av. at Crawford. Pal. 1331.

SACRIFICING 3 FLOORS FURNITURE—Parl., dining, bedrm. sets, $27; 9x12 rugs, $10; studio couch, stoves; cash, terms. Open eves. 10, Sun. 1. Baer Stge., 1927 Milwaukee.

STREET WIDENING SALE—PARL., BEDR., din. rm. sets, $25 up; 9x12 new Mohawk rugs, $15; stud. couches, dinettes, stoves, etc. Terms. Home Furn. Mart. 3660 Irving Park.

**West Side.**

IN TUFT'S WAREHOUSE.

$25,000 FURNITURE MART SAMPLES. Parlor, dining, bedroom sets, $29-$39; imp. Am. oriental rugs, $15-$25. Cash or terms. ALLEN FURN. Open eves. 9; Sun., 5 p. m. 4444 WEST MADISON.

— — FACTORY DISTRIBUTORS — — Save up to 60% on sample furniture. Parlor, bedroom, dining sets, rugs. Everything for the home. See this furn. before you buy. Cash or terms. Open eves., 10; Sun., 5 p.m. 4535 WASHINGTON-BOULEVARD.

### HOME FURNISHINGS WANTED.

FAIRFAX 2835

BEFORE YOU SELL. PHONE McLAUGHLAN. WE PAY MORE FOR USED FURNITURE, RUGS, ETC. ENTIRE CITY SOLICITED.

Kedzie 1300

We pay more cash than any dealer for furniture, rugs, sewing machines, grand pianos, etc. Call us. Odd pieces or entire flat.

0828 LAWNDALE 0828

NEED FURNITURE, RUGS, GRAND PIANOS, ETC. CALL US FOR MORE CASH. CALL ANYWHERE OR ANYTIME.

PHONE ROCKWELL 6900.

BEST CASH PRICES FOR FURNITURE, RUGS, SEWING MACHINES, AND GRAND PIANOS.

LAKE VIEW 1071.

NORTH SIDERS PHONE US. Just starting business; highest cash paid for several pieces or entire flats. Call day or night.

WARNING

Don't sell your furn. before getting our bid. Day-night service. Phone Lawndale 4300.

LAWNDALE 0409—HIGHEST PRICES FOR 1 piece or whole house full of furn., rugs, sew. mach., Gr. pianos. We call anywhere.

SUNNYSIDE 2070 — WANTED AT ONCE used furn. and rugs. Highest prices paid.

PARTY WANTS GOOD FURN., RUGS, GR. piano, linens. Edge. 1307.

CALL KEDZIE 2228 FIRST. MUST HAVE good used furniture immediately.

PARTY NEEDS FURNITURE, RUGS, GRAND pianos, linens, paintings, dishes. Lon. 4110.

CASH FOR USED WASHING MACHINES—Prefer Thor or Maytag. Seeley 2067.

### HOUSEHOLD APPLIANCES.

**Electric Refrigerators.**

WE HAVE 450 RECONDITIONED ELECtric refrigerators of nationally known makes at real low prices. Like new and fully guar. Come in and be convinced. 220 W. HURON-ST. OPEN SUNDAY.

1936 METER MISER FRIGIDAIRE......$79 1936 new refrigerator sample.........$49 Frigidaire, Norge, Kelvinator, recond....$39 EDISON WHSE., 766 W. Jackson. Open eve.

BRAND NEW 12, 15, AND 19 FOOT ALL porcelain electric refrigerators at ½ price. 546 W. 119th-street. Open evenings.

NEW 1935 WESTINGHOUSE, $69; NEW 1934 Electrolux, $79; new 1936 Crosley, $49; terms. Open eves., Sun. 712 W. Jackson.

$139.50 NATIONALLY KNOWN 5 CU. FT. 1936 refrig., $54.95. Also lowest prices on Stoves and Washers. 601 W. Washington.

RECND. 5 FT. REFRIG., $37.50; REBUILT Hoover cleaner, $13.50. 2047 W. Chicago.

**Oil Burners.**

100 GAL. OIL FREE WITH EVERY BRAND new Florence, American, Quaker and Washington. $29.50 up. Terms. 2751 Milwaukee-avenue. Open every evening. Sunday, 11-4.

50% OFF—'36 AMERICAN, QUAKER, ABC. Show models. Now $38. Edison. 766 Jackson.

2 OIL BURNERS—SLIGHTLY USED, FOR bung. and 6 flat, $35 and $85. Vin. 8371.

**Stoves.**

UNIVERSAL DETROIT JEWEL, GARLAND, samples on sale. New ranges, $25. EDISON'S WHSE. 766 W. Jackson. Open eves.

**Vacuum Cleaners.**

BRAND NEW VACUUM CLEANERS, $9.50. 2732 W. DIVISION. BRUNSWICK 1847.

FACTORY REBUILT VACUUM CLEANERS. Guaranteed. Phone Miss Arlen, State 0571.

HOOVER $13.50, ELECTROLUX WITH ATtach., $16; perf. cond. Longbeach 7247.

**Washing Machines.**

THOR IRONER SAMPLES—SAVE 50%. 1936 Thor "Gentle Hand" Washer sample, red. $21. Edison's Whse., 766 Jackson. Op. ev.

MAYTAG WASHER, $25; ALSO USED FRIGidaire, $35. Op. eves. 7741 S. Halsted.

THOR WASHER OR IRONER—RENTED 50c a week. 3448 W. North-av. Albany 0140.

REPOSS. A. B. C. AND MAYTAG WASHers. Pay small bal. due. 2751 Milwaukee.

### DOGS, BIRDS, POULTRY, ETC.

**Cats.**

KITTENS—REG. SHOW STOCK; PED. NO reas. offer ref. Male serv. 751 Rush.

**Dogs.**

ALL POPULAR BREEDS—LORING'S KENnels, clean, reliable, well stocked. Try us. Pups $5 up. Dogs boarded, clipped. River-rd. blk. n. of Irving Pk.-blvd. Franklin Pk. 2174.

BEAU. POINTERS, ST. BERN., BOSTONS, Chows, Sealyhams, Cockers, others. $2 up. Waukegan-road, ½ mile N. of Dempster.

SELLING OUT POMS, WIRES, COCKERS, Chows, Bostons, Irish Terr., others. No reas. offer refused. 524 N. Cicero-avenue.

WIRES, BULLS, IRISH, FOX TERR., SPITZ, Police, Collies, Sheps, Spaniels, watchdogs, ratters, $1 up. 6419 Cottage. Open 10 p. m.

SHEPS., FOX TERRS., BOSTONS, WIRES, Scots, Dash., others. 2413 W. North-av.

PEDIG. TOY BOSTON PUPS; GROWN stock; cheap; pri. 2876 N. Clark, Apt. 3.

DACHSHUND—3 MOS. MALE, BLACK. 443 Wrightwood, Apt. 612. Moh. 2923.

COCKERS, SPRINGERS, CHOWS, FOXES, collies, sheps, many others. 9401 S. Western.

### RADIOS, SUPPLIES AND SERVICE.

'36 R. C. A. 15-TUBE ALL-WAVE, BARgain; Philco, Model 116, 11-tube, all-wave, $49.50. Home, auto radios, samples, $18. com. Midgets, $5. Edison's, 766 W. Jackson. Op. eve.

GENERAL AUTO RADIO 1936 COMPLETE, $19.75. Special sale on radio chassis and cabinets. 601 West Washington. Open eve.

1937 AUTO RADIOS CASE MOUNTINGS—$16 85 Motorola Philco used radios $5-$10 Open eves Sun 2005 Washington-blvd.

STOCK OF EXCHANGED RADIOS, LYON and Healy, 243 So. Wabash-avenue.

1936 DASH, DIAL AUTO RADIO, $14.95; Midgets, $5.95. 1346 S. Mich. Open ev.

**Service, Repair, Etc.**

— — — GUAR. RADIO SERVICE, $1 — — — ANY SET. ALBANY 6460.

### BARTER AND EXCHANGE.

IF YOU HAVE A PANEL TRUCK OR large sedan I'll trade my 19 ft. motor boat or take $125 cash. Pho. Juniper 6564.

LUNCH CONCESSIONS IN 2 LARGE FACtories; want to exchange them for tavern on N. W. Side. Spaulding 6309.

EXCHANGE FULLY EQUIPPED REST. FOR late model car. Address N 54, Tribune.

YR. TUITION PRIVATE SCHOOL—COLORAdo Mountains Exch. Car. Lincoln 2466.

### CLOTHING, FURS, ETC.

UNREDEEMED LATEST STYLE 48 INCH marmink coat, $17.50; northern seal [dyed coney] $14.95. Others $10 up. Fur scarfs and jackets, $5 up. Uncle Max's Loan Co., 675 North Clark.

— — — PHONE LAKE VIEW 8820 — — — Highest cash paid for men's used clothing, shoes, furs. Will call 4042 Broadway

MORE CASH FOR USED CLOTHING, FURS. 4545 Sheridan-rd. Ph. Edgw. 7630. Will call.

### HORSES, HARNESS, AND WAGONS.

COMPLETE LINE LIVE STOCK, HORSES, Shetland ponies, milk cows; reas. priced. H. F. YUNKER. Ph. Orland Park 142.

1 TEAM WORK HORSES, TEAM HARNESS, pony and buggy; bargain. 3746 W. Hirsch.

### SPORTING GOODS.

GUNS, TACKLE, GOLF CLUBS BOUGHT, sold, traded. Klein's 510 S. Halsted. Mon. 5129. Write for free gun catalog now!

GUNS REPAIRED BY EXPERT GUNSMITH. 3859 W. 26TH-STREET.

### WANTED TO BUY

WILL PAY CASH FOR NOVELTY AND jewelry closeouts or any items for demonstration. Address L 371, Tribune.

## USED AUTOMOBILES FOR SALE.

# STUDEBAKER'S FINAL CLEAN-UP SALE

Every car must be sold within the next few days.

**125 CARS**
**Prices Positively Slashed to the Bone**

Our new cars will be here very soon. We must make room. That means every car in the store must be disposed of at once. In order to do this we have slashed prices to the bone. It's the chance of a lifetime to buy fine cars at the

LOWEST PRICES EVER OFFERED.

HUDSONS-TERRAPLANES.
1935 custom built, long wheelbase Hudson Coupe; dual equipment and all de luxe extras; also a 1934 Terraplane Coach, positively like brand new; priced down to $425.

FORDS—FORDS—FORDS.
1935s, 1934s, and 1933s. We have many Tudors, Fordors, Business Coupes and Sport Coupes. Every one of them has been carefully checked and tested and will give you new car performance; priced low as $345.

FRANKLINS.
1930 and 1929 De Luxe model Convertible Coupes and Sedans; wire wheels, side mounts and many extras. The finish, upholstery, tires and motor in good condition; special for this sale, low as $135.

CHEVROLETS.
1934s, '33s, '31s, '30s, and '29s, in Sedans, Coupes, and Sport models. Every one of these Chevs has been thoroughly gone over in our shop and will give you thousands of miles of trouble-free transportation; offered at exceptionally low prices that will enable you to make a substantial saving.

STUDEBAKERS.
3 CARLOADS.
1935, 1934, 1933, and 1932 models . . . in Presidents, Commanders, and Dictators . . . Sedans, Coupes, and Sport models. We have 23 of these cars to choose from, every one of them carefully renewed, every one of them ready to give you new car satisfaction today. They come equipped with all the modern advancements and de luxe extras. We sincerely believe them to be the outstanding Studebaker values in Chicago; priced down to $325; your car may make the entire down payment, balance 18 months.

PONTIAC BARGAINS.
1935, '34, '33, and '31 Pontiacs in all body styles. These Pontiacs actually look and run like new. They must be seen to be appreciated; priced down to $185, this sale only.

DODGES.
1935, 1934, and 1933 Dodges in Sedans and Sport Coupes. We sincerely believe these cars to be the outstanding Dodge values in Chicago; low as $365.

LIBERAL TRADES AND TERMS.
FIVE DAYS' DRIVING TRIAL.

**STUDEBAKER**
USED CAR DEPT. STORE,
26TH AND MICHIGAN
ALWAYS OPEN. CALUMET 6492.

**Auburn '35 De L. Spt. Sedan.**
Custom blt. 4 dr., dual ratio; free whlg.; radio, wh. w. tires; cost $1,995; our pr. $685.
Petersen, 2323 Michigan.

AUBURN—'29; 6 WIRE WHEEL SED., $75. 4511-33 LINCOLN-AVENUE.

AUBURN—'29 6 CYL. SEDAN, GOOD TIRES, $50. 7158 STONY ISLAND.

AUSTIN BARGAINS; '33 ROADSTER, '31 coupe, '34 panel. 2412 S. Michigan-avenue.

**Buick 1936 Model 81**
Roadmaster, 4 door, 5 pass. custom, used touring sedan; built-in trunk, all dual equip.; heater, radio; orig. cost $1,697. Positively the best buy in Chicago at only $995. Your car down, bal. 12-24 mos.; 90 day guar. OPEN EVERY DAY—9 A. M. TO 10 P. M.
State Auto Finance Corp.,
3939 Washington-blvd.

**BUICKS**
LARGEST SELECTION.
A few used 1936 models. Also 1933, 1934, 1935. Reduced to as low as $465.
JAMES LEVY BUICK CO.
34 Years on Michigan-avenue.
2257 MICHIGAN-AVENUE. OPEN EVES.

**BUICK 1936 SEDANS**
Used 4 dr. trunk sedans, full de luxe equip. Models 81, 61, 41, 48 sedans now on floor and priced down to $750 for immediate selling. Your car dn., bal. 12-24 mos. 90 d. guar.
4635 WASHINGTON

**Buick '35 Trk. Tour. Sedan.**
5 passenger; in beautiful condition thruout. Has radio, safety glass, heater, spotlight, etc. Fast, snappy economical performer. Buick 90 day guarantee; $225 down, balance G. M. A. C.
SOUTH SHORE BUICK, INC.,
7320 STONY ISLAND. MIDWAY 6403.

**BUICKS 7 PASSENGER.**
Latest '33s; 6 wheels, side mounts; like brand new throut; only ......$595
Your car down, balance 2 years at 6%.
LARRY O'ROURKE. [EST. 22 YRS.]
945 WASHINGTON-BLVD. [3 min. from lp.]

**BUICK 1933 4 DR. SEDAN.**
5 passenger model 67; equipped with radio, side mounts, heater, elect. clock, etc.; same as new. Also '31 4 door sedan, model 57; same as new; $275. 2247 MICHIGAN.

**BUICK '34 46 COUPE.**
Low mileage; very clean ......$495
BUICK DEALER, 6100 N. WESTERN.

BUICK SEDAN, '34 47 4 door ..........$495
BUICK sedan, '33 57 4 door .......... 395
With radios, all checked, guar.
Capitol Finance Corp., 2235 Michigan.

BUICK—1936 4 DOOR USED SED.; BUILT-in trk.; new car appear.; used little; $845. M. & R. Motors, 4001 W. Grand at Crawford.

BUICK—1936 48 DE LUXE TOURING SEDAN, used. Sacrifice. 3333 Montrose.

CADILLAC—'35 5 PASS. SEDAN......$995
Cadillac '32 V-12 town sed., 6 w. w.. 795
Cadillac '32 V-12 7 pass. sedan, 6 w. w. 795
Cadillac '32 V-12 5 pass. cpe., 5 w. w.. 695
Cadillac '31 V-12 7 p. sed., flt., 6 w.w. 595
Cadillac '30 5 pass. sed., wood wheels.. 195
Cadillac '29 town sedan, 6 w. w...... 145
**Emil Denemark, Inc.**
3860 OGDEN. CRAWFORD 4100.

**Cadillac '36 Sedan, $1,395.**
Used. Factory built-in trunk, hot water heater, special custom interior. Tms. Trd.
Petersen, 2323 Michigan.

**Chevrolet 1936-'35-'34**
[12 TO CHOOSE FROM.]
Used, 4 and 2 door sedans, coupes, and touring sedans, all colors, built-in trunks; some with radios, heaters, low as $345. Your car down, bal. 12-24 mos. 90 day guar.
OAK PARK AUTO FINANCE CORP.,
"THE BIG STORE."
4618 WASHINGTON-BLVD.

**CHEVROLET—1935**
Master touring sedan. A beautiful car. Very low mileage, latest model, built-in trunk. Worth $650. Special for......$545
Small down payment or trade.
BROADWAY HUDSON CO.,
5657 BROADWAY.

CHEVROLET—'35 MASTER TOURING.
KROLL KAR
sedan; low mileage; spec. today; $495. Rad. 2708. Kroll-Dodge. 7215 S. Halsted.

CHEVROLET—'36 MASTER SEDAN; USED 3 months; very low mileage; in superb condition; $595; private party. Phone Yards 4000. Extension 592.

CHEVROLET—1935 TRUNK SEDAN; VERY low mileage; almost new in every respect; 2 to choose from at $595. CHEV. DLR., 1111 Chicago-av., Evanston.

CHEVROLET—'36 MASTER DE LUXE tour. sedan, used. So carefully broken in it's better than new. Your car dn., bal. $25 mo. MID-CITY CHEVROLET. 1147 JACKSON.

**Chev. Cpe., Rl. '36 Used, $495.**
Capitol, 2235 Michigan.

CHEVROLET—'35 DE LUXE SEDAN....$445
$45 DOWN. 30 MONTHS TO PAY.
1936 LICENSE INCLUDED.
1930 MILWAUKEE-AV. ARMITAGE 9167.

CHEVROLET—1931 5 PASS. VICT. SEDAN. Rebuilt motor, new battery, gd. tires; beau. cond. Real bargain. Irving 4645.

CHEVROLET—'36 TOURING USED SEDAN; built-in trk., radio, htr., dual equip.; $565. M. & R. Motors, 4001 W. Grand at Crawford.

CHEVROLET—1930 COACH; EXCEPTIONally clean. Reconditioned. Only $145. 2518 MILWAUKEE 2518

CHEVROLET—1936 DE LUXE SEDAN; used; $225 down, balance terms; guar. WARNER, 3637 SOUTHPORT.

CHEVROLET—1933 TOWN SEDAN; EXCELlent thruout; only $340. BUICK. 7647 SOUTH HALSTED.

CHEVROLET—1934 COACH; CONDITION and appearance like new. Only $345. CLARK MAPLE CHEV., 1111 N. La Salle.

CHEVROLET—'34 MASTER SEDAN, ALSO '34 master coach excellent condition. Guar. $395, terms. Auto Mart, 4620 Madison.

CHEVROLET—1934 MASTER COUPE; PERfect condition throughout.........$345 TWERDAHL PACKARD, 2200 Diversey.

CHEV.—'33 SPT. CPE.; LOW MILE.; PRIV. party; perf. cond.; $275 cash. Ean. 6020.

## USED AUTOMOBILES FOR SALE.

For the
**Safest Deal**
See
**James F. Goodwin**
**Dodge-Plymouth Dealer**
**5719-25-43**
**BROADWAY**

| | |
|---|---|
| '35 Dodge de luxe sedan. | $565 |
| '35 Plymouth de l. sedan | 515 |
| '35 Chev. master sedan.. | 495 |
| '34 Dodge de luxe sedan | 465 |
| '34 Plymouth sedan....... | 415 |
| '34 Ford de luxe sedan.. | 375 |
| '34 Chev. master coach.. | 385 |

30 Other Late Models to Choose From.

| | |
|---|---|
| '32 Auburn brougham... | $245 |
| '32 Plym. coupe, rumble | 215 |
| '31 Plymouth sedan....... | 145 |
| '30 Dodge D A 2 door.... | 145 |
| '29 Ford coupe............... | 50 |
| '29 Oldsmobile coach..... | 95 |
| '28 Chevrolet coach........ | 40 |

30 Other Low Priced Cars to Choose From.
**$25 to $295**
Low Down Payment.
20 Months to Pay.

**CADILLACS-LA SALLES.**
The lack of buyers locally for big cars forces us to sacrifice on the following cars:
'33 V-12 Cadillac coupe.
'31 V-12 Cadillac brougham.
'31 V-12 Cadillac 5 passenger.
'35 La Salle touring sedan.
'32 La Salle coupe.
'29 La Salle 7 passenger sedan.
'32 La Salle sedan.
These cars are guaranteed to be in perfect condition.
Liberal trades, Easy terms.
Call—Wire—Write—Phone.
Ben Feferman Motor Sales,
Cadillac Distributor,
602 South Michigan-street,
South Bend, Ind.

**Chevrolet 1936**
4 and 2 door used sedan. Master and Standard, all with trunks, as low as....$525
Small down payment, balance 12-24 months. 100 other late models to choose from. A. & J. MOTORS. BUY HERE AND SAVE.
4040 OGDEN-AV.

CHEVROLET—'29 CPE.; RUNS GOOD; $60. 7158 STONY ISLAND.

CHRYSLER—'30 RUMBLE SEAT SPORT cpe.; 6 w. w., s. mts., trk. rack, many extras; driven so little seems hardly used; $195. Your car down, balance 12 to 24 months.
2921 and 2954 Lawrence-av.
Passen Motor sales, Dodge-Plymouth,
3737 North Western-avenue.

**Chrysler '35 Airflow**
Custom 4 dr. 6 pass. de luxe sedan; radio, heater; all dual equip. A really clean car you'll want to own. Priced to move quickly. $695. Your car dn., bal. 12-24 mo.; 90 day gu.
4635 WASHINGTON

CHRYSLER—IMPERIAL 8 1933 SEDAN; 6 wheels, 126 inch w. b. This car cost new about $1,700; low mileage and in excel. condition. Priced considerably below the market during our SUMMER CLEARANCE SALE.
M. J. LANAHAN, INC.,
2542-44 S. Michigan. Calumet 7306.

**CHRYSLER 1935 8 CYL.**
4 door touring sedan; Airstream; guaranteed to be same as new; $765.
Chrysler Dealer, 2515 Milwaukee-avenue.

CHRYSLER—1934 COUPE; RUMBLE SEAT, radio, heater, safety glass, knee action; original finish; like new; sacr. for $475.
70 OTHER MAKES, MODELS, $50 UP.
DODGE-PLYM. DEALER, 2810 MADISON.

CHRYSLER—1930 MODEL 77 4 DOOR SEdan; tires, paint, mechanical condition good; sac. for only $165; terms, trade.
BENDER-RIEGER, INC.,
DODGE DEALER, 933 WASHINGTON-BLVD.

CHRYSLER — 1929 MODEL 65 SPORT roadster; rumble seat; excellent mechanical condition; a bargain at $145.
Chrysler-Plymouth Dlr., 5958 Broadway.

CHRYSLER—'32 6 WHL. SEDAN; FINE car thruout. Make offer. 6640 S. Western.

—CORD—1936 NEW STYLE SPORT-SEDAN, RADIO, ETC. USED. SAVE $750. MR. KRUEGER, 1132 DIVERSEY-BOULEVARD.

**De Soto Sedan, $495**
'36 used 4 door trunk sedan; dual equip. and '35 Airflow and Airstream sedans. All like new and priced down to $495. Open eves. Your car dn., bal. 12-24 mos. 90 days.
4635 Washington-blvd.

**De Soto '35 Airflow Sedan.**
4 dr. tour., overdrive; safety glass; looks like day it left factory. Orig. cost $1,395. Our price, $785. Your car down. Terms.
Petersen, 2323 Michigan.

DE SOTO, '33 CONV. SEDAN..........$445
DE SOTO '33 sedan de luxe........... 395
DE SOTO '33 coupe, rumble............ 395
6 air whls., radio, guar.
Capitol Finance Corp., 2235 Michigan.

DE SOTO—'34 AIRFLOW CUSTOM SEDAN, OVERDRIVE, RADIO ...............$595
$45 DOWN. 30 MONTHS TO PAY.
1936 LICENSE INCLUDED.
2491 MILWAUKEE-AV. BELMONT 1621.

DE SOTO—NEWEST 1935 SEDAN; BRAND new in every respect; built-in trunk, air whls.; also '33 sedan. Only $345, terms. U. S. AUTO FINANCE CO., 2535 N. Crawford.

DE SOTO—AIRFLOW, '34 4 DR. SEDAN; beau. black. $475. 6424 S. Western-avenue.

DE SOTO—LATEST '35 4 DR. SED.; LOOKS, runs A1; $525. 6811 South Halsted-street.

**Dodge '35 7 Passenger**
sedan; 6 steel air wheels, side mts. Genuine Bedford cord upholstery. Jet black finish. This is an outstanding value; driven very little by private owner. Originally cost $1,291. Also '35 5 pass. sed., with built-in trunk; choice of col. Sac. for low as $545. Your car down, balance $25 per month.
Dodge Dealer, 2720 N. Cicero.

**DODGE 1936, $695**
4 door trunk sedan, used, but nice as if never driven. This car has saf. glass, dual horns, wipers, tail lamps. See it today. Your car down, balance 12-24 months. 90 day guar.
4635 WASHINGTON

DODGE—1935 4 DOOR TOURING SEDAN; floating power, air wheels, dual equipped, radio, heater; $595; guaranteed; terms.
70 OTHER MAKES, MODELS, $50 UP.
DODGE-PLYM. DEALER, 2810 MADISON.

DODGE—'32 DE LUXE SPORT COUPE; pract. new tires; looks and runs like a new car; sacrifice for only $265; guar.; terms.
BENDER-RIEGER, INC.,
DODGE DEALER, 933 WASHINGTON-BLVD.

**DODGE 1935 SPORT COUPE.**
Very clean thruout; only.........$495
BUICK DEALER, 6100 N. WESTERN.

DODGE—1935 DE LUXE SEDAN.........$545
$45 DOWN. 30 MONTHS TO PAY.
1936 LICENSE INCLUDED.
1930 MILWAUKEE-AV. ARMITAGE 9167.

DODGE—1934 DE LUXE SEDAN, DUAL eqpt.; like new. Also 1934 rumble seat coupe; only $395; low as $50 down. Burke-Plymouth, 6733 South Western.

DODGE—1936 4 DOOR DE LUXE USED SEdan; built-in trunk; fully equipped; $695. M. & R. Motors, 4001 W. Grand at Crawford.

DODGE—'35 TRUNK 4 DOOR SEDAN; 6 wheels; A1; $595. 6811 S. Halsted-street.

DODGE—1935 4 DOOR SEDAN; LIKE BRD. new; special $595. 3939 N. Cicero-avenue.

ESSEX—'33 4 DR. SEDAN; GOOD PAINT, tires; good motor; $45. 6640 S. Western.

> The Tribune does not knowingly accept automobile advertising which misrepresents the year of the car. If you wish to confirm the year model of a used car advertised in its columns, secure the serial number (which determines the year model) and telephone the Tribune, Superior 0100, Local 328, for verification.

## USED AUTOMOBILES FOR SALE.

**CADILLACS**
**Plus Value**
**$195 TO $1,395**

| | |
|---|---|
| BUICK '34 67 5 sedan.......... | $ 645 |
| CADILLAC '33 V-12 town sed. | 1,145 |
| CADILLAC '34 5 sedan......... | 1,195 |
| CADILLAC '33 V-12 conv. cpe. | 845 |
| CADILLAC '32 V-12 5 sedan.. | 645 |
| LA SALLE '35 5 pass. sedan.. | 1,045 |
| LA SALLE '34 5 pass. sedan.. | 745 |
| LA SALLE '33 conv. coupe.... | 645 |
| LA SALLE '30 5 sedan........ | 195 |
| LINCOLN '34 KA 7 Imperial.. | 1,395 |
| LINCOLN '33 KB 7 sedan...... | 1,145 |
| LINCOLN '33 KA 7 sedan...... | 995 |
| LINCOLN '32 KB 5 sedan...... | 725 |
| OLDS '35 5 passenger coupe.. | 625 |
| OLDS '34 2-4 coupe........... | 495 |
| PLYMOUTH '35 business coupe | 295 |

190 OTHERS TO CHOOSE FROM.
General Motors Installment Plan.
**Cadillac Motor Car Co.**
**2258 South Michigan**
CALUMET 4165.
VISIT OUR NEAREST BRANCH.
2015 E. 71st-st. 5201 Broadway.
1810 Ridge-av., Evanston.
820 Madison-st., Oak Park.
108 N. First-st., Highland Park.

85 FORDS, CHEV., ETC., $5 DOWN. STATE LICENSE FREE. National Motor Car Co., 6445 S. Western.

**D-O-D-G-E-S**
Latest
**PRACTICALLY Brand New**
5 Pass. Sedans and Trunk Sedans
INVESTIGATE IMMEDIATELY.
'35 DODGE '35
ORIG. COST AS HIGH AS $936.
WILL SACRIFICE AS LOW AS
**$545**
2 YEARS TO PAY.
YOUR CAR DOWN, BALANCE $20 MO.
DON'T BUY TILL YOU SEE US
The Home of the Dodge Car.
Murphy Motor Sales
AUTHORIZED DODGE DEALER.
2720 North Cicero

**DODGE, Real '35, $495**
5 left over to close out. Trunk sedan; sedan, 2 doors; convertible coupe and coupe, all on floor. Also a few executives' cars at real bargain prices. Coupe and 5 pass. sedan, positively priced, fully warranted as low as
$495
Dodge Dlr., 907-1132 Diversey

**DODGE DE LUXE 1936**
4 door 5 pass. de luxe touring used sed.; built-in trunk, dual equip., radio, htr. Also '36 2 door de luxe used tour. sed.; built-in trunk, dual equip.; priced down to $595. Your car dn., bal. 12-24 mos.; 90 day guar. OPEN EVERY DAY—9 A. M. TO 10 P. M.
State Auto Finance Corp.,
3939 Washington-blvd.

**DODGES 1936, '35, '34**
7 TO CHOOSE FROM—ALL COLORS.
Used de luxe 4 dr. touring sedans, coupes, 2 dr. sed.; built-in trunks, radios, htr.; just like new; low as $395. Your car, bal. 12-24 m.
OAK PARK AUTO FINANCE CORP.,
"THE BIG STORE."
4618 WASHINGTON-BLVD.

FORDS—AND ALL OTHER MAKES.
**You Can't Go Wrong**
WHEN YOU BUY FROM
**WRIGHT!!!**
7701 Stony Island-av.
23 YEARS OF SQUARE DEALING.
242 West 55th-street

**1935—FORDS—1936**
20 to choose—coupes, tudors, sedans, officials' cars, $395 and up. Also many '29 to '31 Fords and other makes to select. Priced as low as..........$100
B. & W. FORD SALES,
6718 S. Western-av. Prospect 7600.

**Fords '35s Fords**
6 to choose from—de luxe fordor sedans and tudor sedans; built-in trunks; some with radios, heaters, various colors; low as..$435
4647 WEST MADISON.

**Ford 1934 Victoria, $395.**
Thoroughly refinished and reconditioned; looks and runs like new; money back guar. SNOW BROS., AUTH. FORD DEALER, 1027 SOUTH BOULEVARD, OAK PARK.

**Ford '35 De L. Coupe, $495.**
3 windows, rumble seat; perfect condition; original finish; guaranteed.
SNOW BROS., AUTH. FORD DEALER,
1027 SOUTH BOULEVARD, OAK PARK.

**FORDS. FORDS.**
1936 touring sedan; used little.........$595
1934 de luxe sedan; like new........... 395
1929 coupe; good transportation......... 35
5701 BROADWAY BUICK CO. LON. 7700.

FORD—1934 DE LUXE CONV. COUPE; safety glass, dual equip., white wall tires; perfect condition; $385; guaranteed; terms.
70 OTHER MAKES, MODELS, $50 UP.
DODGE-PLYM. DEALER, 2810 MADISON.

FORD—'35 TOURING TUDOR, BEAUTIFUL cond. throughout, $125 down, bal. to suit. Stumbrick Motor Sales, Authorized Ford Dealer. 1711 W. 95th.

FORD—1935 SEDAN. THIS CAR RUNS AND looks like new. My equity can be had for a few dollars. Call C. J. Crowe, Graceland 2263. 433 Briar-place.

FORD—1931 DE LUXE 4 DOOR SEDAN; exceptionally clean, mechanically A-1; late motor number; $195. 2515 Milwaukee-av.

FORD—'35 TUDOR. LOOKS LIKE NEW. Many extras, including h. w. htr. Rare barg. J. F. Beatty, 840 Montrose. Ard. 1513.

FORD—1936 DE L. TUDOR; USED; TRUNK white wall tires; very low mileage; $535. TWERDAHL PACKARD, 2200 Diversey.

FORD — 1936 DEMONSTRATOR, LIKE brand new, without body, $275. Mercantile Motor, Auth. Ford Dlr., 3948 Roosevelt.

FORD—'33 COUPE, RECONDITIONED; GUN-metal finish. Classiest car in town; $275. 2515 MILWAUKEE 2515

FORD—'31 SPORT RDSTR., RUMB. SEAT; perf., $110; terms. 3406 Lake.

FORD—'35 DE LUXE COUPE .........$425 Miller Chevrolet. 1510 Irving Park.

FORDS—1928-1935. ALL BODY STYLES Nelson-Hirschberg. 5133 Irving Park.

FORD—SED. '36 USED CONV. CUSTOM body, radio, many extras. Sacr. Lak. 7384.

— FORD—1929 SPORT COUPE......$65 — 4511-33 LINCOLN-AVENUE.

FORD—1935 COACH, PERFECT CONDITION SACRIFICE. WHITEHALL 8004.

—FORD—'35 SEDAN, LIKE NEW, $465— Harrigan, 450 Madison-street, Oak Park.

FORD—1935 SEDAN AND COUPE, $395. AUTH. FORD DEALER, 4000 W. 22D-ST.

FORD—'28 MODEL A TUDOR, 1930; WHLS. and tires. $35. 2705 W. 59th.

**FRANKLIN 1929**
5 passenger sedan; first $95 buys car. 640 MADISON-STREET OAK PARK.

FRANKLIN—'30 5 PASS. VICT. COUPE trunk, cust. interior; perf. motor...$235 WEST SIDE BUICK. 4666 WASHINGTON.

FRANKLIN—1932 SEDAN; 6 W. W.—$395 4747 MADISON-STREET.

GRAHAM—LATEST 1934 5 PASS. 4 DOOR de luxe sedan; 6 wire wheels, side mounts, trunk rack, seat covers, many extras; like brand new thruout; guaranteed; $445. Your car down, balance 12 to 24 months.
2921 and 2954 Lawrence-av.
Passen Motor Sales, Dodge-Plymouth,
3737 North Western-avenue.

**Graham '36 Supercharged**
4 dr. sedan, used; built-in trunk; full dual and de luxe equip. Original cost $1,269. Our price $895. Your car down. Terms.
Petersen, 2323 Michigan.

GRAHAM—1935 8 SEDAN; JUST LIKE new; a real bargain; $445. TWERDAHL PACKARD, 2200 Diversey.

GRAHAM—'29 SEDAN; SIDE MOUNTS; very good cond.; private. Keystone 0859.

GRAHAM—COACH, '35; PERF. MECH.; LOW mileage; $465. Wright, 1101 N. Clark.

## USED AUTOMOBILES FOR SALE.

**PERSONEL**
If you are now or would be interested in
1936 PONTIAC
1936 DODGE
1936 OLDS.
1936 FORD
—one that is nearly brand new, used and can be had in most any color and body style. After you've shopped see me today.
Any one of these cars can be had on the new low 6% finance plan with 2 years to pay balance if you wish. See Mr. Chappell, Mgr.
National Motor Car Co.,
**6201 S. WESTERN**

**$25 TO $195**
FOR CASH ONLY.

| | | | |
|---|---|---|---|
| '28 Nash sed .... | $25 | '32 Willys sed. | $145 |
| '29 Dodge sed .. | 95 | '31 Marmon sed.. | 145 |
| '29 Hupp sed. .. | 95 | '31 Stude. sed. . | 145 |
| '29 Hudson sed. . | 95 | '31 Buick 7p.sed. | 185 |
| '29 Auburn sed.. | 95 | '31 Pontiac sed.. | 185 |
| '30 Packard sed. | 145 | '30 Hupp sed. .. | 195 |

SOME NEED MINOR REPAIR.
"The Home of the Dodge Car."
Dodge Dealer, 2720 N. Cicero.

**GRAHAM '35 SEDAN.**
Latest series, 4 door de luxe. Built-in trunk, dual horns, wipers, etc. Richly appointed interior; very good tires. This car shows the fine care it has had. $695. Guaranteed by the Graham distributor.
BIRD-SYKES CO. 2215 S. MICHIGAN.

— HUDSON—'34 4 DOOR SEDAN —
**Another Healy Bargain**
8 cyl.; beaut. sun tan finish; in excellent condition thruout. ONLY $465.
HEALY MOTOR SALES,
7601 AND 7738 STONY ISLAND.

**HUDSON SEDAN.**
Latest design, rear compartment, air wheels, no draft ventilation. Car like new. A real $595 value in latest 1934 model......$475
— — — Terms or Trade — — —
BROADWAY HUDSON CO.,
5657 BROADWAY.

**Hudson '36 4 Dr. Cust. Sedan.**
Used tour.; built-in trunk, chrome whls., white wall tires, built-in radio; spec. maroon fin. Original cost $1,340. Sacrifice, $500.
Petersen, 2323 Michigan.

HUDSON—LATE 1934 DE LUXE SEDAN. Built-in trunk, etc.; like new throut. Sacrifice for $395. Terms, $95 down, bal. easy. 1649 South Pulaski-road. Rockwell 4422.

HUPMOBILE—'31 SMALL 8 SEDAN, $195. NO FINANCE CHARGE! Butler Motors, Inc., 2512-18 S. Michigan.

HUPMOBILE—6 SEDAN, ONLY $295, LATEST '32. YOUR CAR OR $75 DOWN. FITZPATRICK. 7727 SOUTH ASHLAND.

— HUPMOBILE—'30 SED., S. MTS....$95 — 4511-33 LINCOLN-AVENUE.

**LAFAYETTE 1935 COUPE.**
Radio, heater; looks as perfect as day it left factory; no reasonable offer refused. 2300 W. 63d. PROSPECT 0024.

1935
**LA SALLE SEDAN**
4 door. Be admired in a car which performs and appears as new and modern as a late 1936 model. Luxurious deep Nile green finish with fenders to match, spacious built-in trunk, custom made seat covers, de luxe hot water heater, 100% Firestone gum dipped tires, chrome wheel rims, electric clock and fan. Priced during our AUGUST CLEARANCE SALE at just a fraction more than a small, low-priced car. Regular Chrysler factory new car warranty.
**$950**
CHRYSLER ILLINOIS CO. Cal. 7460.
FACTORY BRANCH. 2230 S. MICHIGAN.

**La Salle V-8 Town Sedan.**
Latest series 1933; beautiful special finish with fenders to match; 6 wire wheels, chromium covered side mounts, trunk rack, heater, double windshield wipers, horns, fender lights, etc. Very clean upholsery and excellent tires. It's just like a new car; guaranteed; $650.
GLENN E. HOLMES, INC.
30 WEST LAKE, AT DEARBORN.

**La Salle 1936 Convertible**
Coupe, used, 6 wire wheels, side mounts, white wall tires, radio equipped. Used so little will pass for brand new. $1,095.
GUARANTEED. TERMS.
2317 SOUTH MICHIGAN.

**LA SALLE '33 7 PASS.**
Equipped with 6 wire wheels, side mounts; A-1 condition. Also '33 La Salle 5 passenger sedan; 6 wheels, side mounts; as low as $645. 2247 SOUTH MICHIGAN.

LA SALLE—'35 4 DR. TOURING SEDAN; like new in appearance; excellent mechanically; $825; terms, trade. Open evenings and Sun. Packard, 2347 S. Michigan. Cal. 7413.

**Lincoln-Zephyr 1936**
4 door 6 pass. de luxe used touring sedan. White wall tires, radio, heater, whipcord uphols. Pos. same as brd. new. Sac. for $1,075. Your car down, bal. 12-24 mos. 90 day guar. OPEN EVERY DAY—9 A. M. TO 10 P. M.
State Auto Finance Corp.,
3939 Washington-blvd.

LINCOLN—1930 7 PASS. SEDAN; A1 COND. Wire wh., side mounts. $325. Priv. party. Ph. Kedzie 0617. 3318 W. Ohio, 1st fl.

**NASH LATE 1936**
Straight 8 Ambassador de luxe, used, 6 pass. touring sedan; built-in trunk, radio, heater, clock; overdrive. Orig. cost $1,257. Positively same as brand new. Sacr. for $795. Your car down, balance 12-24 mos.; 90 day guar. OPEN EVERY DAY—9 A. M. TO 10 P. M.
State Auto Finance Corp.,
3939 Washington-blvd.

**NASH '35 SEDAN**
6 cyl., 4 door custom model. Radio, many extras, like new in every respect. Very low mileage. Special at $665. Guaranteed.
AUBURN AUTOMOBILE SALES CORP.,
2426 S. MICHIGAN. VIC. 9004.

NASH—'31 COUPE, RUMB. SEAT; 6 W. W., $235. Red O. K. tag. 7158 Stony Island.

**OLDSMOBILE 1936**
4 door, 5 pass. de luxe touring used sedan; built-in trunk, radio, heater, whipcord uphol. Also 1936 2 door de luxe used touring sedan; built-in trunk; priced down to $695. Your car dn., bal. 12-24 mos.; 90 day guar. OPEN EVERY DAY—9 A. M. TO 10 P. M.
State Auto Finance Corp.,
3939 Washington-blvd.

**OLDSMOBILES**
1936-'35s LOW AS $645.
All models, colors, used, 6 and 8 cyl. Small down payment, balance 12-24 months. 100 other late models to choose from. A. & J. MOTORS. BUY HERE AND SAVE.
4040 OGDEN-AV.

**OLDSMOBILE 1935**
[8 TO CHOOSE FROM—ALL COLORS.]
De luxe coupes, touring sedans, built-in trunks, radios; just like new; low as $525; your car dn. bal. 12-24 mos. 90 day guar.
OAK PARK AUTO FINANCE CORP.,
"THE BIG STORE."
4618 WASHINGTON-BLVD.

**OLDSMOBILE 1936**
Touring sedan; used; radio, trunk, de luxe equipped, etc.; low mileage; car like new; guaranteed; liberal discount.
OLDS DEALER, 2484 MILWAUKEE.

OLDS—'36 CONV. COUPE, HARDLY DRIVEN. THIS USED CONVERTIBLE IS THE SAME AS NEW. WILL SELL AT TREMENDOUS DISCOUNT AND TRADE. MR. THAYER, 1132 DIVERSEY-BLVD.

**OLDS '34 8 TOUR. SEDAN.**
Radio, heater; like new............$475
BUICK DEALER, 6100 N. WESTERN.

**OLDS '35 8 TOUR. SEDAN.**
Radio heater; like new............$675
BUICK DEALER, 6100 N. WESTERN.

OLDSMOBILE—DE LUXE SED., LATE '34; like new; barg.; trunk, radio, heater. Priv. Mr. Stone, Monroe 0555.

OLDSMOBILE—'35 8 TOURING SED., $780 KAILER-YOUNGQUIST, 5043 Broadway.

OLDS—'33, BARGAIN, 2 DR. 6 CYL. SED. Very clean, only $395. 8031 S. Halsted.

— OLDS—'29 4 DOOR SEDAN.........$85 — 4511-33 LINCOLN-AVENUE.

PACKARD—120 SEDAN, '35; ORIGINAL green finish like new; small mileage; many extras; motor and chassis reconditioned and guaranteed. We consider this a remarkable val. at $825; terms, trade. Op. eves. and Sun. Packard, 2347 S. Michigan. Cal. 7413.

PACKARD—1930 SEDANS AND COUPES AS low as $150; 7 cars to choose from. TWERDAHL PACKARD, 2200 Diversey.

## USED AUTOMOBILES FOR SALE.

**LAWDER BROS.**
**Established 1890**
***R. & G. SPECIALS**
*R. & G. means Renewed and Guaranteed.
50 TO PICK FROM.

| | |
|---|---|
| DODGE '30 4 door sedan............... | $200 |
| FORD '36 Demonstrators.......... | Great saving |
| FORD '35 De Luxe 4 door sedan......... | $485 |
| FORD '35 De Luxe Tudor Sedans......... | $465 |
| FORD '34 and '33 Tudors and 4 door sedans; price down as low as......... | $265 |
| FORD '31, '30, '29 Tudor Cpes., Sed.. | $75 up |
| FORD '31 Roadster................... | $145 |
| 20 FORDS '29 Fordor-Tudor Sedans.. | $60 up |
| LA SALLE '29 4 dr. sedan, side mts., A1.. | $165 |
| LINCOLN-Zephyr '36 4 door, used...... | Bargain |
| OLDS '31 Patrician Sedan, s. mounts.. | $275 |
| PLYMOUTH De Luxe Rdstr., rum. seat. | $265 |
| PONTIAC '31 Coupe, rumble seat........ | $235 |
| PONTIAC '30 4 door sedan; new paint.. | $160 |

**$5 DOWN $5**
THE
Ford-Lincoln-Zephyr Dlr.,
**6900 VINCENNES-AV.**
1 BLOCK WEST OF STATE-STREET.

THE FINEST CARS
AT THE LOWEST PRICES.
'36 La Salle 4 door touring sedan. Used.
'36 Lincoln Zephyr 2 door sedan. Demo.
'35 Packard 120 5 pass. touring coupe. Used.
'36 Lincoln Zephyr 4 door sedan. Demo.
'35 La Salle 4 door touring sedan.
'35 Lincoln V-12 5 pass. de luxe sedan.
'34 Lincoln V-12 5 pass. de luxe sedan.
'34 Lincoln V-12 5 pass. convert. de l. sedan.
'34 Buick 58, 5 pass. touring de luxe coupe.
'33 Chrysler La Baron convertible sedan.
'33 Oldsmobile 6, 4 door de luxe sedan.
'33 Oldsmobile 8, sport coupe. Rumble seat.
'32 Cadillac V-12, de luxe convertible coupe.
'32 Lincoln 8, 5 passenger de luxe sedan.
'32 Lincoln 8, 5 pass. de luxe town sedan.
MORTON MOTORS, INC.
FORD-LINCOLN-ZEPHYR DLR.
2825 SHEFFIELD. LAKE VIEW 8000.

**PACKARDS**
5 CARLOADS
1936s, used, and 1935s 4 door sedans, club sedans, convertible coupes and convertible sedans. Choice of colors. These cars carry a full 90 day guarantee and service. They will be sold for as low as..............$745
Your car down, balance 2 years at 6%.
SEE THEM TODAY!
LARRY O'ROURKE. [EST. 22 YEARS.]
945 WASHINGTON. [3 min. Chgo. loop.]

PACKARD—1934 5 PASS. COUPE; SHOWS no signs of previous service; beautifully finished, interior immaculate; 5 w. w., dual equipment; 5 excellent tires; reconditioned and guaranteed. This attractive motor car now available at $1,150; terms, trade. Open eves. and Sun. Packard, 2347 S. Michigan. Calumet 7413.

— PACKARD—1936-120 TRUNK SEDAN — RADIO, ETC.; USED. SPECIAL FINISH: EVERYTHING SAME AS NEW. TREMENDOUS DISCOUNT TO REAL BUYER. MR. KRUEGER, 1132 DIVERSEY-BL.

**Packard '29 Sedan, $95.**
Lt. 8, 5 p.; 3 to choose from. Act quick. Hill Motors, 640 Madison-street, Oak Park.

**Pierce-Arrow '32 8 Cyl.**
7 passenger sedan; side mounts, all new General tires, double heaters; car in excellent condition; $495. Guaranteed. Terms.
2317 SOUTH MICHIGAN.

**Plymouth De Luxe 1936**
4 door 5 pass. touring used sedan; built-in trunk, all dual equip., radio, heater; also '35 de luxe touring sed.; built-in trunk, all dual equip.; priced dn. to $475. Your car down, balance 12-24 months; 90 day guarantee. OPEN EVERY DAY—9 A. M. TO 10 P. M.
State Auto Finance Corp.,
3939 Washington-blvd.

**Plymouths—'36, '35, '34**
[9 TO CHOOSE FROM]—ALL COLORS.
Used de l. tour. sed.; coupes, 2 dr. sed. built-in trk., radios, htrs.; like new; low as $365; your car dn., bal. 12-24 m.; 90 d. guar.
OAK PARK AUTO FINANCE CORP.,
"THE BIG STORE."
4618 WASHINGTON-BLVD.

**PLYMOUTH 1936, $595**
4 door de luxe used trunk sedan; full dual equip.; car like new; sac. Also '36 used 2 door trunk sedan, like new; from $595. Your car down, bal. 12-24 mos. 90 day guar.
4635 WASHINGTON

**PLYMOUTHS '36s-'35s-'34s.**
8 to choose from—4 door de luxe used sedans; 2 door sedans; built-in trunks; some with radios, heaters; low as..............$395
4647 WEST MADISON.

PLYMOUTH—'36 DE LUXE TOURING
KROLL KAR
sedan; used; spec. today; low mileage; $595. Rad. 2708. Kroll-Dodge. 7215 S. Halsted.

PLYMOUTH—1935 4 DR. DE LUXE TOURing sedan, built-in trunk, dual horns, etc. Also 1935 de luxe rumble seat coupe, like new; only $465; low as $65 down. Burke-Plymouth, 6733 S. Western.

PLYMOUTH—LATEST '35 DE L. 4 DR. tour. sedan; built-in trunk, safety glass, dual equip.; like new thruout; sac. only $545.
BENDER-RIEGER, INC.,
PLYMOUTH DEALER, 933 WASHINGTON.

PLYMOUTH—1936 2 DOOR DE LUXE touring sedan; used; built-in trunk; very low mileage; today only, $625; terms. Chrysler-Plymouth Dlr., 5958 Broadway.

PLYMOUTH—'33 P. D. DEL. COUPE....$310
$25 DOWN. 30 MONTHS TO PAY.
1936 LICENSE INCLUDED.
2491 MILWAUKEE-AV. BELMONT 1621.

PLYMOUTH—'34 DE LUXE 4 DOOR SEdan; trunk. Also '34 de luxe coupe, only $345; low as $50 down. Burke-Plymouth, 6733 S. Western.

PLYMOUTH—'32 DE L. P. B. SEDAN, $195. Another Evanston Bargain. DODGE DLR., 1019 DAVIS-ST., EVANSTON. EVANSTON CARS ARE BETTER CARS.

PLYMOUTH—'35 DE LUXE SEDAN—, $495 $45 DOWN. 30 MONTHS TO PAY. 1936 LICENSE INCLUDED. 1930 MILWAUKEE-AV. ARMITAGE 9167.

PLYMOUTH—1934 DE LUXE 4 DOOR SEdan; recond. same as new; fully guar. $425. Plymouth Dealer, 2515 Milwaukee-avenue.

PLY.—'33 4 DR. SED; RADIO, HTR.; EX. cond.; barg. pri. 4855 Winthrop, Apt. 26.

PLYMOUTH—'35 DE L. 2 DR. SED.; $475. TWERDAHL PACKARD, 2200 Diversey.

PLYMOUTH—'32 4 DOOR SEDAN; $225. PLYMOUTH DEALER, 2652 MADISON.

PLYMOUTH — LATE 1935 DE L. SEDAN. Built-in trunk. Must sell. 1647 Pulaski-rd.

PLYMOUTH—'35 COACH, LIKE NEW, $465. 7158 STONY ISLAND.

**PONTIAC DE LUXE '36**
6 cyl., 4 dr., 5 pass. used tour. sed., built-in trunk, all dual equip. Also '36 2 dr. de l. used tour. sed., radio, heater; sacr. for $595. Your car dn., bal. 12-24 mos.; 90 day guar. OPEN EVERY DAY—9 A. M. TO 10 P. M.
State Auto Finance Corp.,
3939 Washington-blvd.

PONTIAC—1934 DE LUXE 4 DOOR CUStom sedan; original thruout; like brand new; mechanically perfect; guaranteed; $475. Your car down, balance 12 to 24 months.
2921 and 2954 Lawrence-av.
Passen Motor Sales, Dodge-Plymouth,
3737 North Western-avenue.

PONTIAC—1935 2 DOOR DE LUXE TOURing sedan with built-in trunk. In new car condition thruout. Only ..............$575
R-A-Y T-E-N-N-E-S,
FORD-ZEPHYR DEALER,
2451 N. Sacramento-av., at Milwaukee.

PONTIAC—1930 SEDAN, 4 DOOR 6 CYLINDER, 6 WHEEL, 5 PASSENGER; CLEAN; FROM ORIGINAL OWNER...........$135
SOUTH SHORE BUICK, INC.,
7320 STONY ISLAND. MID. 6403.

**PONTIAC—'28 COUPE, $35.**
2515—MILWAUKEE-AVENUE—2515.

PONTIAC—'30 BUSINESS COUPE; LOOKS, runs good; sac. for only $70. Hurry! BENDER-RIEGER, INC., DODGE DEALER, 933 WASHINGTON-BLVD.

PONTIAC—'33 TUDOR TRUNK RADIO; must sell, $350, 1321 S. Lawndale, aft. 4.

PONTIAC—'28 SEDAN; GOOD MOTOR; NEW tires; $45. 6640 S. Western.

PONTIAC '35 DE L. 8 COUPE. LOOKS, runs like new. $565. 6811 S. Halsted.

— PONTIAC—'29 6 W. W. SEDAN....$95 — 4511-33 LINCOLN-AVENUE.

**REO LATE 1935**
4 door 5 pass. de luxe touring used sedan; 6 w. wheels, side mts., built-in trunk, radio, heater, self-starter, beau. dk. green; sac. for $595. Your car dn., bal. 12-24 mos.; 90 day guar. OPEN EVERY DAY—9 A. M. TO 10 P. M.
State Auto Finance Corp.,
3939 Washington-blvd.

REO—1932 4 DOOR ROYAL "8" CUSTOM sedan; 6 wire wheels, side mounts, radio, heater, seat covers, etc.; all de luxe equipment; like brand new thruout; guar.; $295. Your car down, balance 12 to 24 months.
2921 and 2954 Lawrence-av.
Passen Motor Sales, Dodge-Plymouth,
3737 North Western-avenue.

REO—'34 DE LUXE SED. SELF SHIFTER 6 w. w., 6 gd. trs., blue finish. Inter. like new. Passed thru safety lane 100%. This is a distress sale $475. 7133 University.

ROLLS ROYCE—CURRENT MODEL PHANtom, 4 passenger sport phaeton. Cost $18,000. To close estate, $2,250. 2441 S. MICHIGAN, 2D FLOOR.

— STUDEBAKER—'36 TRUNK SEDAN — USED; RADIO, MANY EXTRAS. WILL SELL AT BIG DISCOUNT OR TRADE. PHONE A. BUXTON, WELLINGTON 7803.

## USED AUTOMOBILES FOR SALE.

**DODGE-PLYMOUTH**
**BARGAIN CORNER**
HOME OF THE
**Blue Seal Cars**
"REAL DEPENDABILITY."

| | |
|---|---|
| '36 Plymouth 5 pass. de luxe sed., used. | $615 |
| '35 Dodge 4 door touring sedan......... | 575 |
| '35 Ford de luxe tudor, like new......... | 395 |
| '34 Buick 4 door de luxe sedan, model 67, 6 wire wheels, extra special...... | 540 |
| '34 Chev. de luxe 4 door sedan......... | 445 |
| '34 Dodge de luxe sedan............... | 425 |
| '34 Ford 5 passenger sedan, perfect...... | 345 |
| '34 Plymouth coupe, very clean.......... | 410 |
| '33 Plymouth de luxe coupe, rumble seat | 335 |

**$20 TO 1-3 DOWN.**
**KELLY & HEETER**
DODGE DEALER,
**790 Milwaukee**
CORNER OF CHICAGO-AVENUE.
HAYMARKET 0726-0727.

**LOGAN SQUARE BUICK**

| | |
|---|---|
| '31 Buick Master Sed...... | $265 |
| '33 Dodge 3 p. Coupe...... | 350 |
| '33 Franklin V-12 Sed.... | 395 |
| '32 La Salle V-8 Sedan... | 475 |
| '34 Nash 6 cyl. Sed........ | 445 |
| '34 Pontiac Radio Sed.... | 495 |
| '30 Pierce-Arrow 8 Sed.. | 245 |
| '30 Reo Fly. Cloud Sed.. | 125 |

MANY MORE TO CHOOSE FROM.
**2468 Milwaukee-av.**
At Sacramento. Spaulding 6060.

STUDEBAKER—1932 DICTATOR 4 DOOR 5 pass. regal sedan; 6 w. w., side mts., trunk rack, many extras; practically new tires; mechanically perfect; guaranteed; $335. Your car down, balance 12 to 24 months.
2921 and 2954 Lawrence-av.
Passen Motor Sales, Dodge-Plymouth,
3737 North Western-avenue.

**Stude. 1934 Tour. Sedan.**
Regal Series. Built-in trunk, side mts., dual equipment; special upholstery; new car condition thruout; only $465, terms.
INDEPENDENT MOTORS,
2700 MADISON-STREET.

**'33 Studebaker Sedan, $395.**
Model 82 sport sedan [small license]; motor, paint very good; 6 good tires, upholstery very clean. Rare bargain.
JAMES F. GOODWIN, 5719 BROADWAY.

**TERRAPLANE 1936**
De luxe touring brougham, used, but you WOULD CALL BRAND NEW. Blt.-in trk., all dual eqp., beau. whpc. uphols. Sac. for $645. Your car down, bal. 12-24 mos. 90 day guar.
OAK PARK AUTO FINANCE CORP.,
"THE BIG STORE."
4618 WASHINGTON-BLVD.

**TERRAPLANE.**
The latest design, rear compartment radio and other extras, de luxe model. Worth $500. Latest 1934 model.............$395
— — — — Terms or Trade — — — —
BROADWAY HUDSON CO.,
5657 BROADWAY.

TERRAPLANE—1935 4 DR. DE LUXE SEdan; built-in trunk; must sell. $445. 2424 MILWAUKEE-AVENUE.

WHIPPETT—'30 4 CYL. ROADSTER; W. W., side mts., $45. 6640 S. Western.

WILLYS—'33 4 DOOR CUST. SEDAN; ORIG. thruout; new tires; mechan. perf.; $295. Your car down, balance 12 to 24 months.
2921 and 2954 Lawrence-av.
Passen Motor Sales, Dodge-Plymouth,
3737 North Western-avenue.

WILLYS—77 DE LUXE SED. 1936 DEMO. Willys Dealer, 2412 S. Michigan-avenue.

## AUTOMOBILE LOANS.

**Buyers—Owners**
Those low rates and liberal terms apply to loans from this bank on new and used cars alike . . . to buyers who have not the full amount on hand to make a cash deal . . . and to owners who have use for money, too . . . for many another reason:

| Amount You Want. | Total Yearly Charges. | Total Amount of Note. | 12 Monthly Deposits. |
|---|---|---|---|
| $ 100 | $12.08 | $ 112.08 | $ 9.34 |
| 200 | 19.00 | 219.00 | 18.25 |
| 300 | 23.04 | 323.04 | 26.92 |
| 400 | 29.00 | 429.00 | 35.75 |
| 500 | 35.08 | 535.08 | 44.50 |
| 600 | 41.04 | 641.04 | 53.42 |
| 700 | 47.00 | 747.00 | 62.25 |
| 800 | 53.08 | 853.08 | 71.09 |
| 900 | 59.04 | 959.04 | 79.92 |
| 1,000 | 65.00 | 1,065.00 | 88.75 |

We also make co-maker and collateral loans.

**PERSONAL**
**LOAN & SAVINGS**
**BANK**
81 W. MONROE. FRA. 5700
Come in - phone in - write in

**CASH**
**in 10 Minutes**
on your auto or truck.
20 MONTHS TO PAY.
AVERAGE MONTHLY COST
LESS THAN $1.60 ON $100 LOAN.
DEAL DIRECT WITH OWNERS.
Private Consultation Rooms.
WINTER-HIRSCH,
20 Years in Same Location.
**1842 S. MICHIGAN**
CALUMET 4290.
New West Side Location.
**4653 W. MADISON**
AUSTIN 1243.
A phone call will bring our representative.
UNDER STATE SUPERVISION.
PLENTY OF FREE PARKING SPACE.

## AUTOMOBILES WANTED.

CASH FOR YOUR CAR.
Highest prices paid. We pay off your note or mtg. Give cash for your equity. No delay. 4647 WEST MADISON-STREET. Phone COLUMBUS 7180 OR 7473.

MOST CASH FOR YOUR CAR, 5 MINUTE SERVICE. IF YOU CAN'T COME IN CALL US. WE'LL COME OUT. BUTTERFIELD 1285. FAIRFAX 1426.

WANTED USED CARS, LATE POPULAR models. Cash and equities bought. Seeley 2770. W. W. Richardson.

WANTED—WRECKED OR USED CARS AND TRUCKS. CASH. LEVIN AUTO PARTS. 2015 SOUTH STATE-ST. CALUMET 4400.

WOULD LIKE TO BUY GOOD USED CAR from private party; will pay all cash. 3939 North Western. Juniper 4682.

WTD.—FROM PRIVATE OWNER, A USED car, late model. Must stand mech. inspection. All cash. Mr. Mills, Rockwell 4422.

SEE OTHERS FIRST BUT WE PAY HIGHest price for your car. Ready cash today. 6811 S. HALSTED-ST. Ph. Wentworth 2727.

WANT GOOD BUY IN '35 OR '36 LIGHT sedan. All cash. Address G O 1, Tribune.

BEAUTY OPERATOR WANTS FORD OR light car, '29-'30; cash. Lake View 6684.

HAVE CASH FOR LIGHT CAR — ANY model. 3717 W. Madison. Ked. 2260.

SELL YOUR CAR FOR TOP DOLLAR. See LARRY BURNS. 3838 North Western.

WANTED—AUTO FROM PRIVATE PARTY. Will pay all cash. Kedzie 0555.

HAVE ALL CASH FOR GD. LGT. CAR from priv. pty. 3946 N. Western. Irv. 9090.

WANTED — 100 USED AND WRECKED cars. Phone Vincennes 4465.

WTD.—CARS IN GD COND PAY HIGHEST cash prices. 5444 Broadway. Long. 5875.

WANT CASH?—WE WANT CARS. HIGHEST price. 6424 S. Western. Ph. Rep. 3205.

'28 CHEV. COACH—PRI. OWN. MUST BE gd. cond. Cash. Address L 389, Tribune.

'29 FORD OR CHEV. IN FAIR COND. $15. Winters, 6409 S. Kilpatrick.

WANT GD LATE CAR—'32 OR LATER; NO dealers. 6221 N. Western. Rogers Pk. 9191.

NEED CASH?—SEE STONE. BEST PRICES for your car. 4852 Lincoln-av. Rav. 0774.

WANT GD LGT. CAR FROM PRIV. PARTY '29 or later. 3717 N. Western. Jun. 2330.

WANT USED CAR—PREFER CHEVROLET Plymouth, or Ford; cash. Sav. 8448.

WANT BEST LIGHT CAR $50 WILL BUY. Matt, 6036 Ingleside. Fairfax 4064.

## AUTO ACCESSORIES, REPAIRING.

AUTO REPAIRING—NO MONEY DOWN. 10 MONTHS TO PAY. Anything from the smallest job to a complete overhaul. 90-DAY GUARANTEE. BELL AUTO REPAIR, 2452 S. Michigan. Open eves. until 8. Sun. to 4. Cal. 7022.

## MOTOR TRUCKS.

For Sale.
**CLEARANCE SALE**
9 TRUCKS AND TRAILERS.

| | |
|---|---|
| 1933 CHEV. 1½ ton, 32x6 duals ...... | $325 |
| 1933 INTER. 2 ton, 7.50 duals ...... | 235 |
| 1932 CHEV. 1½ ton, 157" w. b., 6" dual | 235 |
| 1932 KINGHAM 3 ton, 18 ft. rd. nose trailer, B. K. brakes.............. | 350 |
| 1932 GMC 1½ ton, 9 ft. panel body.... | 245 |
| 1932 GMC 3 ton tractor .............. | 425 |
| 1935 GMC 3 ton, cab over engine tract. | 1,475 |
| 1934 CHEV 1½ t., 131" w. b., 32x6 du. | 375 |
| 1933 INTER. ½ ton, package delivery.. | 250 |

The above trucks are all reconditioned and repainted. The low prices are made to make room in our Used Truck Dept. Many other unusual values not listed here.
General Motors Truck Co.,
2535 WABASH. CAL. 4545.
OPEN EVENINGS UNTIL 7.

**Ruby Has the Trucks**
SPECIALS—3 DAYS ONLY.
1929 CHEVS., FORDS, GMC'S
½ TON AND 1½ TON PANELS.
15 TO CHOOSE FROM.
$65 TO $95.
50 others. All makes and types.
RUBY CHEV., INC., USED TRUCK DEPT., 7158 STONY ISLAND. DOR. 2310.

**PANELS**

| | |
|---|---|
| 1935 Chevrolet 157" chassis and cab, dual wh. ....................... | $465 |
| 1934 Chevrolet 131" chassis and cab. | 365 |
| 1931 [6] ½-ton panel ................ | $75 up |
| 1931 de luxe panel .................. | $195 |
| 1930 and 1931 Fords, 1½-ton panels; 50 to select from ................ | $75 up |

**LAWDER BROS.**
6900 VINCENNES,
1 BLOCK WEST OF STATE-STREET.

**TRUCKS AT WHOLESALE.**

| | |
|---|---|
| '34 International ¾ ton panel........... | $295 |
| '33 Ford boulevard delivery............ | $265 |
| '32 Chevrolet 1½ ton express body, dual wheels, helpers springs, thoroughly reconditioned ........................ | $335 |
| '30 Diam. T 1½ ton panel, duals, extras. | $195 |

35 OTHERS—ALL BODY TYPES. MAKE YOUR OWN OFFER.
KELLY & HEETER,
DODGE DEALER.
790 Milwaukee-av. Hay. 0726.

**Mid-City Trucks Cost Less.**
Panel Bargains.

| | |
|---|---|
| '29 Chevrolet boulevard delivery........ | $ 75 |
| '31 Chevrolet ½ ton panel.............. | 145 |
| '33 Chevrolet ½ ton panel.............. | 285 |
| '30 Chevrolet ½ ton panel.............. | 135 |
| '30 Ford ½ ton panel.................. | 185 |
| '30 G.M.C. ½ ton panel................ | 110 |

MID-CITY CHEVROLET. 1147 JACKSON.

| | |
|---|---|
| '32 CHEV., SIX WHEELER, 1½ TON.. | $425 |
| C-50 International chassis, cab......... | $1,000 |
| '34 Chev., 1½ ton chassis, cab......... | $375 |
| Highway trailer, 20,000 gross.......... | $400 |
| '32 Chev., panel, 1 ton............... | $300 |
| International, A-W-1, open express job. | $150 |

Geneva Motors, 1601 Fullerton. Div. 3220.

**Chev. '31 Blvd. Delivery.**
An ideal truck for small parcels, etc.; refinished in A1 shape. RED O. K. TAG. BARGAIN PRICE, $195. Ruby Chev., Inc., 1422 E. 67th-st. Fai. 9600.

**B. & W. Has the Bargains**
1930s — to — 1936s.
Chevs., Fords, Dodges; panels, stakes, dumps. B. & W. Ford Dlr., 827 W. 35th. Yards 6080.

CHEVROLET—'35 C. C. 157 W. B.; '34 Chev. C. C.; '34 Dodge 2 ton C. C., and others. Douglas Auto Parts, 1640 S. State.

FORD—TRACTOR—SLEEPER CAB; NEW motor; 1935 round nose; 20 ft. van trailer. Must sacrifice. Calumet 6914.

FORD—1934 STAKE 157 INCH. HELPER'S springs, dual wheels, heavy duty tires. Sacrifice $350. 1520 N. Halsted.

FORD — LATE MODEL ½ AND 1 TON panels. Excellent shape. Ph. Virginia 0210.

AUTOCAR TRUCKS. 1716 W. Pershing-rd.

DODGE—1935 ½ TON PANEL USED VERY little; $145 down. Nelson-Hirschberg, 5133 Irving Park.

FORD—1934 DE LUXE BOULEVARD DElivery. Sacrifice quick sale. $275. Star Brewing company. Lawndale 1414.

75 TRUCKS, $75 AND UP — EXPRESS stakes, panels, dumps. 3148 Ogden.

24 FT. ROUND NOSE TRAILER CHASSIS. CALUMET 6915.

DODGE—'31 4 CYL. STAKE, $75 DOWN. SOUTHWEST CHEV., 9220 S. ASHLAND.

FORD—1935, SLIGHTLY USED, 157-IN. stake, 10-ply duals. Wright, 1101 N. Clark.

To Rent.

PANEL OR STAKE TRUCKS—¾ TO 2 TON; perf. cond. Rent without driver by day, week, or year. Low rates. Delaware 7272.

WANTED — TRACTORS WITH TRAILERS; for long distance hauling. Phone Victory 1000. Mr. Seese.

FORD—1½ TON STAKE; $6 DAILY AND gas; owner drives. Haymarket 7431.

TRACTOR AND REFRIGERATOR TRAILER. Contract wanted. Daily trip. Irving 1115.

Wanted.

WANTED—TRUCKS, TRAILERS, TRACTORS and buses. Any condition; any model; city or suburbs. Best prices paid. Div. 2772.

SEMI-TRAILERS FOR TRUCKS WANTED for cash. Any size. Address BN347, Tribune.

Truck Trailers.

6 20 FT. OPEN TOPS, FOR UNPAID BAL.
2 18 ft. reefers...........$850 and $1,075
1 16 ft. closed body..................$475
1 22 ft. van, 2 mos. A real buy.
B & J. 3913 S. MICHIGAN. OPEN SUN.

**Fruehauf 20 Ft. Rfg. Trailer.**
Highway 22-ft. rd. nose reefer. '36 Ford tractor, like new. See Trailer-Kayler. 827 W. 35TH. B. & W. YARDS 6080.

STUDEBAKER TRACTOR AND TRAILER—Refrigerator body; good mechanical condition; A1 tires; must sell at once; no reas. offer refused. 6102 Blackstone-av.

FOUR WHEEL TRAILER-TRAILMOBILE, 40x8 tires, Booster brakes, 14 ft. stake body; like new. Leonardi, 2119 Fulton-st.

## AUTOMOBILE HOUSE TRAILERS.

WILDS TRAILERS — STEEL CHASSIS, sleeps 4. Dealers wanted in Illinois. Terms, rent. 6052 Cottage Grove. Dor. 5543.

KOZY COACH—NEW MODELS, INSULATED steel chassis; tms., trade. 2411 Michigan.

PALACE TRAVEL COACH — AMERICA'S greatest trailer value. 2325 Michigan.

COVERED WAGONS — FACTORY DISTR. Terms. Trade. Rent. 2440 S. Michigan.

PIONEER TRAILER—100% INSUL.; BUILT-in toilet; $495-$645. 2640 Michigan.

— — —USED TRAILER ONLY $395— — — SILVER DOME. 2441 S. MICHIGAN.

SCHULT TRAILERS—SLEEP 4; $295 UP. Nelson-Hirschberg. 5133 Irving Park.

"TRAVELO"—ATTRACT. REDUCTIONS ON display models. 1628 Rand-rd., Des Plaines.

SEE THE NEW ROYAL COACH. TERMS, trade, used. 4654 Washington. Man. 3464.

Utility Trailers.

LUGGAGE TRAILERS—3 SIZES. NO MONEY down. 10 months to pay. Cal. 7022. BELL TRAILER CO., 2452 S. Michigan.

## MOTORCYCLES AND BICYCLES.

MIDSUMMER CLEARANCE SALE WAREhouse stock—Brand new bicycles as low as $14.95. Terms. Open eves., 1339 S. Cicero.

BARG.—BOYS', GIRLS' BIKES, NEW, USED Century Cycle, 3606 Lawrence-av. Op. eves.

WANT MOTORCYCLE FOR CASH OR WILL trade car. Phone Cicero 1185.

## BUSINESS OPPORTUNITIES.

Businesses For Sale.

BARBECUE—TAVERN ON MAIN HIWAY; near dry western suburb. Sacrifice for cash. Address L A 277, Tribune.

BARBER SHOP—3 CHAIR; WELL EST. For sale or rent. Inq. 1534 E. 69th-st.

BARBER AND BEAUTY SHOP—ALSO FIXtures; new, used. PAIDAR, 1120 N. Wells.

BARBER SHOP—MOD.; 3 CHAIRS; MUST sac.; N'west. Address R 549, Tribune.

BEAUTY SHOP—MUST SELL AT ONCE. IN Evanston. Apply Famous Hair and Beauty Parlor Supply Co., 218 South Wabash-avenue.

BEAUTY PARLOR FOR SALE—SUPPLIES equipment; cash; easy terms; catalog sent. GIBBS & CO., 21 S. WABASH-AVENUE.

BEAUTY SHOP—1507 FOSTER-AV., NEAR Clark. Mod. fully equip., low rt., gd. lse. Sickness. Sac.; priced right. Ph. Lon. 4676.

BEAUTY SHOP IN BARBER SHOP—EXC. loc.; comp. equipd.; reas. 3178 N. Broadway.

BEAUTY AND LINGERIE SHOP—4257 WEST DIVISION-STREET.

BEAUTY SHOP—ESTAB. MOD. EQUIP. Reas. rt. Sac. for cash. 809 N. Western.

BEAUTY SHOP—EXCELLENT EVANSTON location; priced to sell. Rogers Park 7514.

BEAUTY SHOP—EXCELLENT LOCATION priced low. 1818 W. 47th-street.

BEAUTY CULTURE SCHL.—GD. ENROLL.; accred.; invest. Address Y Y 265, Tribune.

BARBER SHOP—BARGAIN. 2019 SOUTH Leavitt-street.

CAFE, COCKTAIL LOUNGE AND RESTAURANT—Wonderful opportunity for man and wife; fully equipped; will sacrifice paying business due to death in family. ADDRESS Y Y 254, TRIBUNE.

CANDY STORE—BEAUTIFUL FIXTURES; busy spot; price $600. Small cash down. 1164 E. 63d-street.

CANDY, ICE CREAM, NOTIONS—WELL est. business; reas. 1802 N. Crawford-av.

CLEANING STORE—SACRIFICE. MUST sell at once. 1825 South Halsted-street.

COAL BUSINESS—INCLUD. EQUIP. MILE from Chicago. Address Y Y 263, Tribune.

DELC.-GRO.—ONLY $575; HALF CASH; biggest barg. ever adver.; 3 liv. rms.; cheap rent. 4244 Lawrence-avenue.

## BUSINESS OPPORTUNITIES.

Businesses For Sale.

DELICATESSEN—EST. 20 YRS., NR. "L" sta. Comp. equip. Pr. $1,750; also others.
LANG & CLARK, INC.,
10 N. CLARK. SUITE 406. CENT. 5115.

DELICATESSEN, GROCERY—ESTABLISHED 40 years; 5 living rooms; priced right for quick sale. Columbus 4368.

DEL.-GRO.-PASTRY SHOP — FINE LOC.; cheap rent; real place for cpl.; barg. 7115 Ridge-avenue, 3 blocks east of Western.

DELIC.-GROC.-CANDY—OLD EST.; GOOD loc., mod. fixts. rent $30 sum. bt. with nice flat; $850; ½ cash. 2531 Montrose.

DENTAL OFFICE—LOCATED IN CITY OF 100,000. Equipment in excellent condition. Average gross business $30,000. ADDRESS G N 37, TRIBUNE.

DRESS-BEAUTY SHOP — MOD.; GD. LOC.; lge. vault; reas. Address Y Y 256, Tribune.

FILLING STATION — CARLOAD UNLOADing facilities, 5 inside pits, double wash rack, 12 pumps, over 20,000 gallons monthly, centrally located, one of the finest in Milwaukee; $5,000 will handle. Phone owner, Kilbourn 3000. 3148 N. 31st, Milwaukee, Wisconsin.

FOOD STORE—COMP.; DOING OVER $1,200 weekly; well estab. business on busy So. Side transfer corner; little competition; must be cash. Address L A 405, Tribune.

FURNITURE—HIGH CLASS STOCK NOVELties, lamps, gifts; fine clientele all parts city; same address 12 years. Cash, $4,500. ADDRESS Y T 257, TRIBUNE.

GARAGE—50X64, FULLY EQUIP'D; GOOD location; terms reasonable. PHILIP NIEBERGALL, Paw Paw, Ill.

GAS STATION—NORTH, SELLING 19,700 gal. gas mo.; 1c gal. rent. Price right.
LANG & CLARK, INC.,
10 N. CLARK. SUITE 406. CENT. 5115.

GAS STATION IN HARVEY—8,000 GAL. average; inclosed grease pit, wash rack, small repair shop; located in business section. Call Stanley, Pullman 0252.

GAS STATION—GOOD COR. LOCATION; long lease; reasonable rent; price $1,500. M. De Woskin, 105 W. Madison. Sta. 9891.

GAS STATION — PUMPING 12,000 GALlons, $1,000 cash. Call Rockwell 2951.

GROCERY AND MEAT MARKET—IN Southwestern Michigan town of 5-6,000. Good business, averaging $3,500 per month. Fixtures and stock reasonable. Must sell acct. poor health. Terms to substantial party. Address G N 40, Tribune.

GROCERY, FRUIT AND VEGETABLE—Well stocked; corner store; will sell reasonable; real buy for right party. 1901 Howard-street.

GROCERY STORE—GD. LOC.; OLD ESTAB. bus.; reas.; htd. store. No dlrs. Alb. 1039.

GROCERY—GOOD LOCATION; COMPLETE stock. 6159 S. Ashland-avenue.

HAMBURGER SANDWICH SHOP AND LGT. lunch; excellent location; unusual opportunity. Write. Address L 551, Tribune.

HAMBURGER, CHILI, STEAKS—LOW RENT. Priced reasonable. 10 East Chicago-avenue.

ICE AND COAL ROUTE—WITH OR WITHout truck; sacrifice. Prospect 2594.

ICE CREAM-SANDWICH SHOP BUSY COR.; immed. poss.; no brokers. Buck. 3697.

LINGERIE SHOP—WONDERFUL LOC.; RT. $30. Price $300. Triangle 10876.

POULTRY STORE — ESTABLISHED BUSIness. Lawrence Avenue Live Poultry Store, 2016 Lawrence-avenue.

RESTAURANT — PARTNERS DISAGREE. Volume average $110 daily. So. Side transient location; $5,000 cash necessary to handle. Address Y N 460, Tribune.

RESTAURANT-TAVERN — GD. LOC. FOR right party. Very sm. investment. Can. 0436.

RESTAURANT—ONLY $350. EASY TERMS. Foreclosed. 1458 Montrose. Central 6661.

RMG. HSE.—23 CLEAN, WELL FURN. RMS. Linc. Pk. Loc. Rt. $100. Pr. $1,500. E Z Tms. Steinbock & Alexander, 160 N. La Salle.

ROOMING HOUSE FOR SALE—CHEAP FOR cash. Nr. Lincoln Pk. Lincoln 7183.

ROOMING HOUSE—19 RMS. RT. $80 NEW lease. Nr. Lincoln Park. 419 St. James-pl.

SHOE REPAIR SHOP—COMPL. EQUIPMT.; sell or rent; very reas. 2010 Bissel.

TAILOR-CLEANING SHOP—BUSINESS DIStrict; reas. acct. illness. 2119 Roscoe-st.

TAILOR SHOP—WELL ESTAB.; OWNER will rent reasonably. 3710 N. Ashland-av.

TAVERN—44 FT. BAR; NORTH SIDE; REAsonable; owners have other interests. Address Y X 321, Tribune.

TAVERN—EXCELLENT LOCATION; LONG estab. business; reas. 3232 Altgeld-st.

TAVERN—REASONABLE. SOUTH SIDE. Good location. Midway 6820 bet. 1-5 p. m.

TAVERN—GOOD GOING BUSINESS; WILL earn you $100 wk. 914 Wilson-av.

2 CLEANING-LAUNDRY STORES — LOOP hotels; teach bus. Rm. 111, 6 N. Dearborn.

IF THE KIND OF STORE OR BUSINESS you want to buy is not offered for sale today why not advertise in the Business Opportunity Wanted Column? Stop in today at the Tribune Want Ad Office, Madison and Dearborn-streets, or call Superior 0100. Ask for an Ad Taker.

Partnerships and Investments.

NATIONAL VENDING SYSTEM—MAN FOR exclusive terr. Invest $6.60 unit. Should aver. $200 mo. Opp. for Vets. Del. 8893.

WOMAN OR MAN—$500 AND SERVICES; in going bus.; no sell. Laf. 0909, aft. 2.

GOING BUS. REQUIRES $175 AND YOUR serv. big profits. 3320 Archer, after 1.

Distributors.

SERVICE 100 TO 600 RETAIL STORES AT average pay of $1.71 net per store weekly; no canvassing; not vend. mach. nor counter cards. Exp. unnec. Need $363. Call at 407 Southmoor Hotel, Hammond, day or night.

DISTRIBUTORS WANTED—WITH TRUCKS, for fast selling DOUBLE COLA beverage in Chicago and vicinity. John Lasser Co., 2452 N. Sheffield. Mohawk 1600.

WANTED—DISTRIBUTORS FOR FAST selling, nationally advertised beverage. Profitable item with plenty of advertising backing. Apply at 1343 N. Leavitt-street.

Concessions, Locations, and Leases.

LIVE ORGANIZATION DESIRES SPACE IN stores; fast selling items. References. Address L 197, Tribune.

WANTED—A BUTCHER TO SUBLEASE space in food mart; a great opportunity for good man. Apply 624 East 63d-street.

KITCHEN IN NEWLY ENLARGED TAVERN —Good opportunity for right party. Vista Tavern, 819 East 47th-street.

KITCHEN—REASONABLE, RESPONSIBLE party. 2337 North Clark-street.

KITCHEN IN TAVERN—FULLY EQUIPPED; factory location. 1325 N. Halsted-street.

WTD.—SPACE IN HOTELS, CLUBS, TAVerns, drug stores. Address L 175, Tribune.

STAND WANTED IN LOOP BUILDING. Address L 359, Tribune.

WONDERFUL SPACE FOR MEAT MARKET in groc. store; gd. Gentile trade. Alb. 1039.

TO RENT—RESTAURANT IN 185 ROOM hotel, fully equip.; bargain. Oakland 1600.

Business Equipment.

BARBER SHOP FIXTURES—5 CHAIRS, MIRROR, ALL OTHER EQUIPMENT. MUST BE SOLD TODAY. NO OFFER REFUSED. 326 NORTH CLARK-STREET.

PERMANENT WAVING MACHINE, ALMOST new. 48 heater. $100 cash. Berkshire 2078.

Wanted.

WANTED—GOING BUS. NEEDING ADDItional capital. Will buy outright or partnership. Address L 358, Tribune.

DELIC. AND GROC.—WELL ESTABLISHED store with living quarters in good loc. Pay half cash. Address L 360, Tribune.

WILL PAY CASH FOR STORE OR STOCKS OF MERCHANDISE. L. GOODMAN, 672 W. ROOSEVELT. CANAL 8626.

DISTILLERY WANTED—IN OR NR. CHGO. Give details. Address L 378, Tribune.

## AUTO TIRES.

NEW U. S. ROYAL 2DS—SAVE TO 50%; pass., truck. Serlin Tire, 1400 S. Michigan.

**TERMS OF SUBSCRIPTION OF THE TRIBUNE.**

Orders for mail subscriptions must be accompanied by remittance to cover.
Rates in Illinois [outside Chicago], Indiana, Iowa, Michigan, and Wisconsin:
Daily, without Sunday, one year, $5.00; six months, $2.50; three months, $1.25; two months, $1.00; one month, 50 cents.
Daily, with Sunday, one year, $12.50; six months, $6.25; three months, $3.15.
Sunday only, one year, $7.50; one month, $1.00.
Rates of subscription in postal zones 3 and 4 [measured from Chicago], outside of Illinois, Indiana, Iowa, Michigan, and Wisconsin:
Daily, without Sunday, one year, $7.50; one month, $1.00.
Sunday only, one year, $7.50; one month, $1.00.
Daily and Sunday, one year, $15.00; one month, $2.00.
Rates of subscription in zones 5, 6, 7, and 8 [measured from Chicago], Canada, Mexico, and foreign:
Daily without Sunday, one year, $12.00; one month, $1.50.
Sunday only, one year, $7.50; one month, $1.00.
Daily and Sunday, one year, $19.50; one month, $2.50.
Give postoffice address in full, including county and state. Remit in express money order, draft, or in registered letter, at our risk, to The Tribune company, publishers, Tribune Square, Chicago.
We cannot be responsible for currency sent through the mail.
Persons wishing to take The Tribune by carrier may order it by postal card or telephone Superior 0100. When delivery is irregular make complaint.
All unsolicited manuscripts, articles, letters, and pictures sent to The Tribune are sent at the owner's risk and The Tribune company expressly repudiates any liability or responsibility for their safe custody or return.

**MEMBER OF THE ASSOCIATED PRESS.**
The Associated Press is exclusively entitled to the use for publication of all news dispatches credited to it or not otherwise credited to this paper and also to the local news published herein.
All rights of republication of special dispatches herein also are reserved.

# Crowd of 25,000 Republicans Attends Rally at State Fair—Brooks and Glenn Assail Roosevelt New Deal

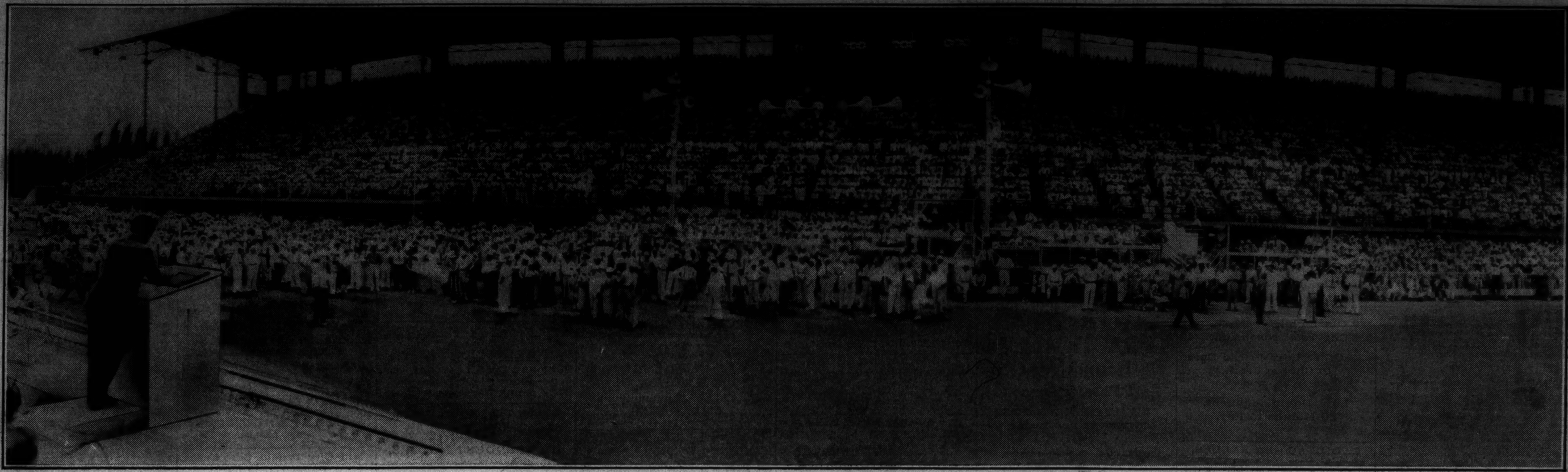

CROWD IN GRANDSTAND AT STATE FAIR IN SPRINGFIELD YESTERDAY WITH WAYLAND BROOKS AT LEFT.
[TRIBUNE Photo.]

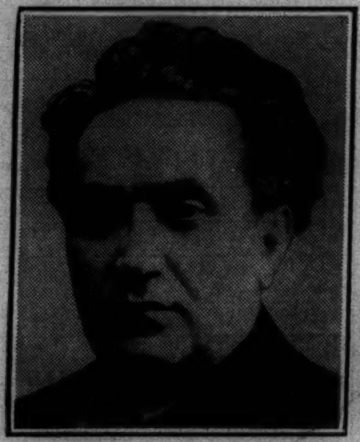
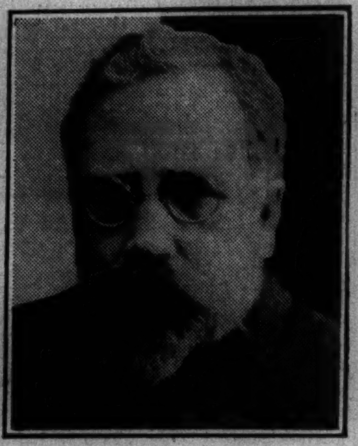

[Acme Photos.]

**PLEAD GUILTY IN STALIN PLOT**—Gregory Zinoviev (left) and Leo Kamenev formerly high in councils of soviet Russia, pleaded guilty yesterday in Moscow to charges of planning to assassinate Dictator Stalin. *(Story on page 1.)*

**BROOKS AND GLENN ADDRESS REPUBLICANS AT STATE FAIR**—In rear, left to right: Wayland Brooks, candidate for governor, Mrs. Brooks and Otis F. Glenn, candidate for senate, as they arrived at fair grounds in Springfield yesterday for political rally. In front seat is Mayor John W. Kapp Jr. of Springfield. A record crowd attended the event.
[TRIBUNE Photo.] *(Story on page 1.)*

**PARK RIDGE REPUBLICAN WOMEN JOIN THE VOLUNTEERS**—Members of Republican Women in Park Ridge, Inc., at headquarters in Tribune Tower. Seated: Mrs. Walter W. Springer (left), the president, and Mrs. Frank S. Hayles. Standing, left to right: Mrs. Charles R. Stevens, Miss Helen Stevens, Mrs. W. F. J. Lutz, and Mrs. H. A. Sloan.
[TRIBUNE Photo.] *(Story on page 6.)*

**WRECK LANDMARK OF SOUTH SIDE**—The large gas tank of the Peoples Gas, Light and Coke company at 31st and Halsted streets being razed. The tank, built in 1874, has long been associated with the history of the community.
[TRIBUNE Photo.] *(Story on page 12.)*

**SLAIN BY BANDITS**—Philip Seelig, owner of tavern at 4259 South State street, killed in holdup. *(Story on page 12.)*

**GUN GIRL TAKES CAB ON LONG RIDE**—Myron F. Wilkins, Chicago taxi driver, and Jean St. Clair, alias Anderson, who was arrested in Bloomington, Ill., after forcing Wilkins to drive her there at point of gun. *(Story on page 1.)*

**ALLEGED MEDICAL QUACKS AWAIT BAIL**—Four of the "doctors" seized in state's sweeping drive against fake practitioners sit dejectedly in the detention cell of the sherif's office, hoping for funds to win temporary freedom. Left to right: "Prof." John Strahler, David B. Ingram, A. L. Ross, and Morris B. Fleishman. *(Story on page 3.)*

**AMERICAN REFUGEES FROM SPAIN FED ON DECK OF SHIP**—U. S. citizens who fled from the Spanish civil war shown on the coast guard cutter Cayuga in the port of San Sebastian, which city is now center of bitter battle. The Cayuga was also the floating embassy of United States Ambassador Claude Bowers. *(Story on page 1.)*

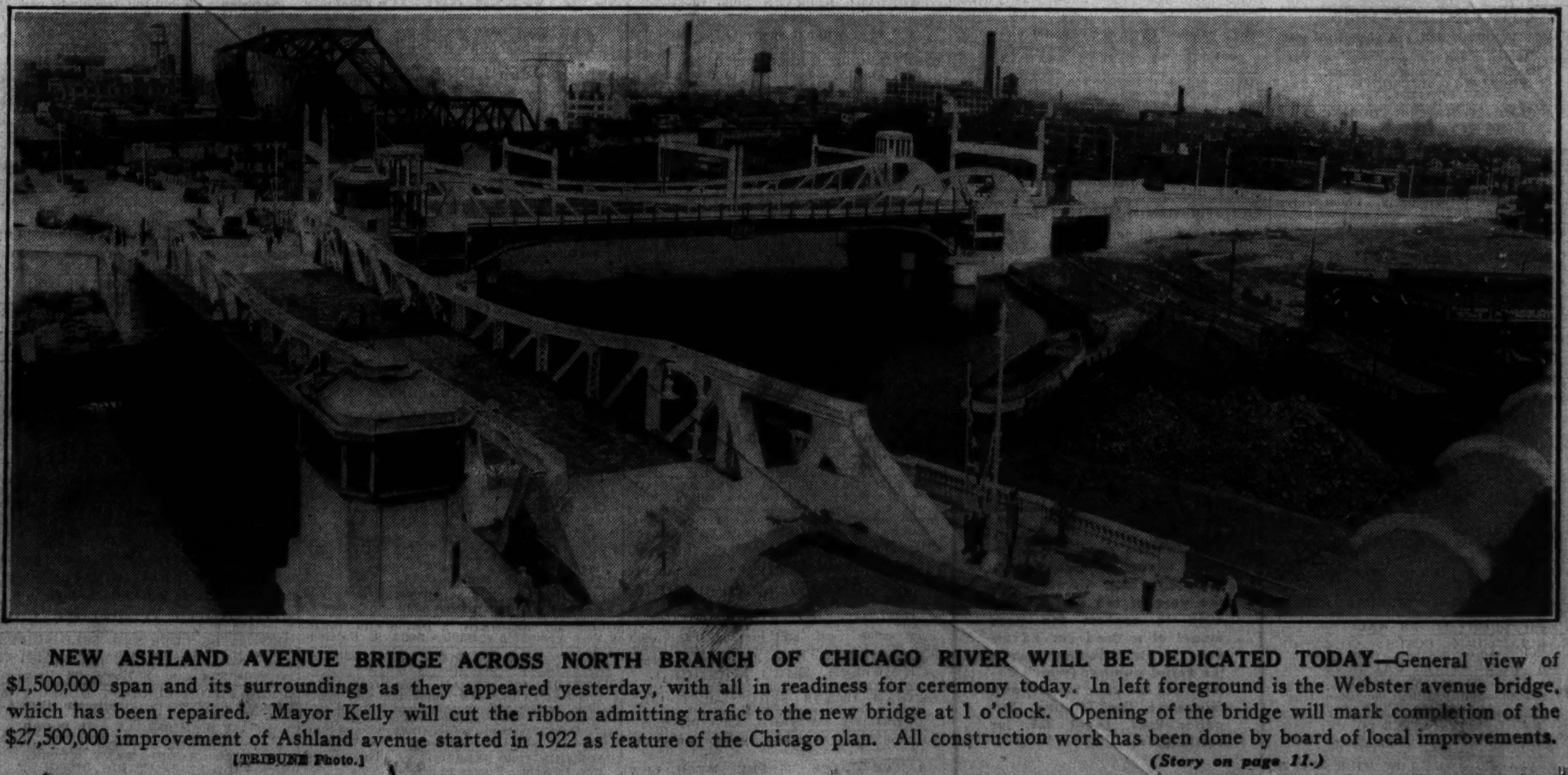

**NEW ASHLAND AVENUE BRIDGE ACROSS NORTH BRANCH OF CHICAGO RIVER WILL BE DEDICATED TODAY**—General view of $1,500,000 span and its surroundings as they appeared yesterday, with all in readiness for ceremony today. In left foreground is the Webster avenue bridge, which has been repaired. Mayor Kelly will cut the ribbon admitting trafic to the new bridge at 1 o'clock. Opening of the bridge will mark completion of the $27,500,000 improvement of Ashland avenue started in 1922 as feature of the Chicago plan. All construction work has been done by board of local improvements.
[TRIBUNE Photo.] *(Story on page 11.)*